

ЛЕСНАЯ СКАЗКА

BARITONO in Si \flat 2

Вл. БЕККЕР
аранж. П. Гребнев

Moderato. Espressivo $\text{♩} = 58$

1

mf

2

mf

3

Piu vivo . Giocoso

p

4

f

5

Tempo primo

mf

6 Piu vivo
Играть при повторении

7

8 Maestoso

9

ЛЕСНАЯ СКАЗКА

BELLS

Вл. БЕККЕР

аранж. П. Гребнев

Moderato. Espressivo $\text{♩} = 58$

4 **1** 16 **2** mf

8

17 **3** Piu vivo .Giocoso mf

24 **4** 1.

31 2

38 **5** Tempo primo mf

46 \emptyset

54 **6** Piu vivo mf

61 7

p *f*

68 8 **Maestoso**

mf *mf*

75 1.

82 9 2.

89 1. 2. $\text{§} \oplus$

96 *rit.*

104

ЛЕСНАЯ СКАЗКА

KLARINETTO IN E \flat

Вл. БЕККЕР
аранж. П. Гребнев

Moderato. Espressivo $\text{♩} = 58$

4 1 16 2 ♩

mf

3 *Piu vivo .Giacoso*

f *p*

4

f

1. 2.

f *f*

5 *Tempo primo*

mf

6 *Piu vivo*

mf

7

pp *f*

mf

8 Maestoso

sf *mf*

9

f

sf

rit.

ЛЕСНАЯ СКАЗКА

CLARINETTO in Si \flat 1

Вл. БЕККЕР
аранж. П. Гребнев

Moderato. Espressivo $\text{♩} = 58$

1

- Staff 1:** Continuation of the previous page's melody.
- Staff 4:** Continuation of the previous page's melody, featuring dynamics of *mf* (mezzo-forte), *sf* (sforzando), and *mf*.
- Staff 5:** Continuation of the previous page's melody, starting with a box containing the number 9. It includes *sf* dynamics and a fermata.
- Staff 6:** Continuation of the previous page's melody, featuring dynamics of *f* (forte) and *f*, with first and second endings marked 1. and 2. It concludes with a repeat sign and a fermata.

ЛЕСНАЯ СКАЗКА

KLARINETTO In Si \flat 2

Вл. БЕККЕР
аранж. П. Гребнев

Moderato. Espressivo $\text{♩} = 58$

1

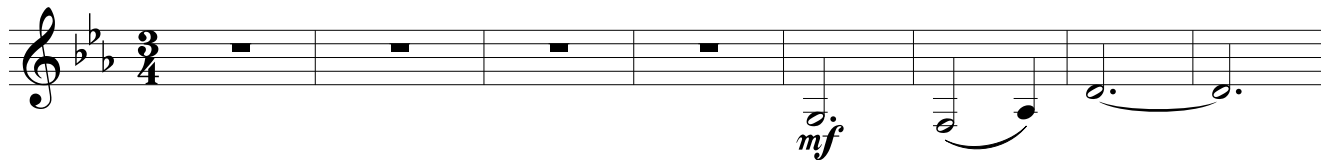

2 $\%$

3 Piu vivo .Giacoso

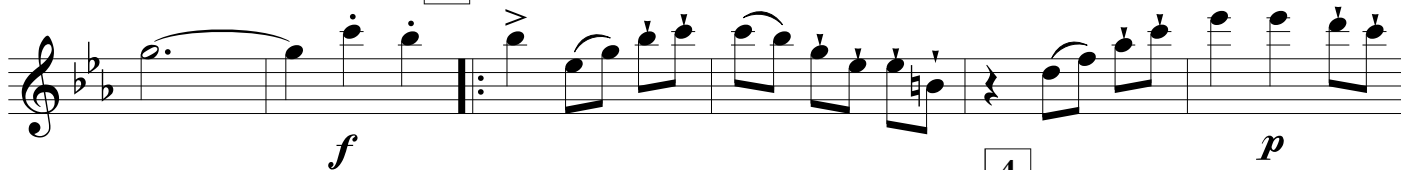

4

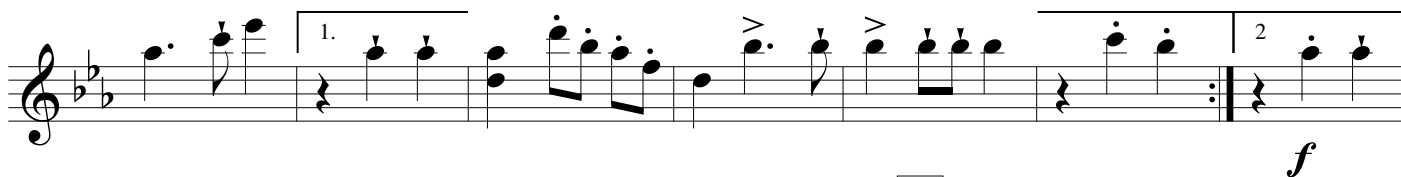
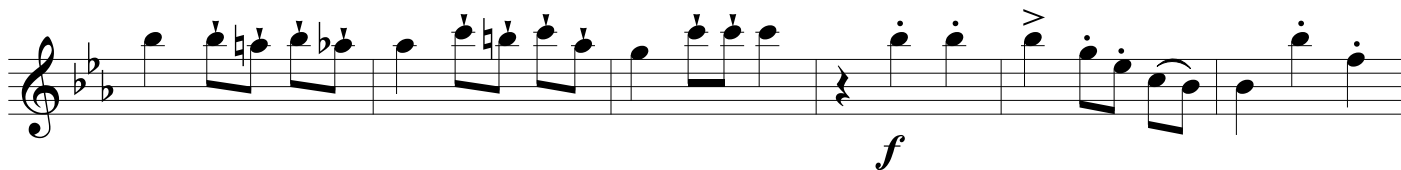

5 Tempo primo

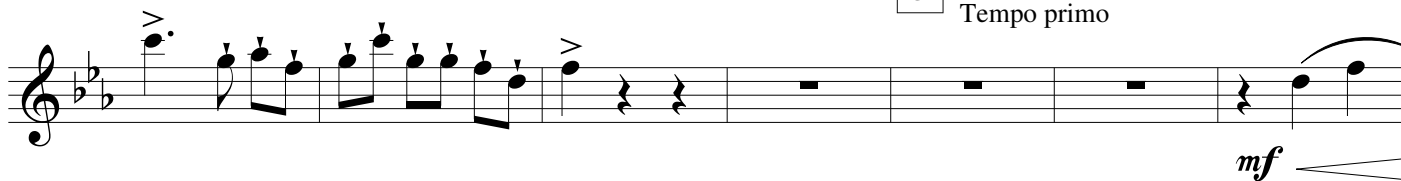

ЛЕСНАЯ СКАЗКА

CLARINETO IN Si \flat 3

Вл. БЕККЕР
аранж. П. Гребнев

Moderato. Espressivo $\text{♩} = 58$

1

2 $\%$

3

Piu vivo .Giacoso

4

5

tempo primo

ЛЕСНАЯ СКАЗКА

CORNETO in Si \flat 1

Вл. БЕККЕР
аранж. П. Гребнев

4 16 **1** **2** Moderato. Espressivo $\text{♩} = 58$

mf

3 Piu vivo .Giocoso

f *p*

4 **1.**

f *f* **2.**

rit. **5** Tempo primo

6 Piu vivo

mf **7**

pp *f*

8 Maestoso

mf *sf* *mf*

9

f § Ø

ЛЕСНАЯ СКАЗКА

CORNETO in Si \flat 2

Вл. БЕККЕР
аранж. П. Гребнев

Moderato. Espressivo $\text{♩} = 58$

1

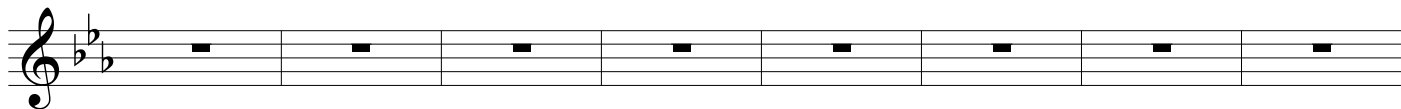
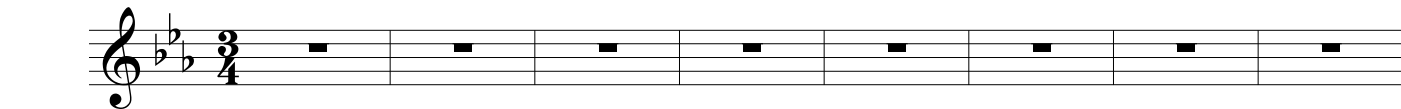

2 §

3 Piu vivo .Giocoso

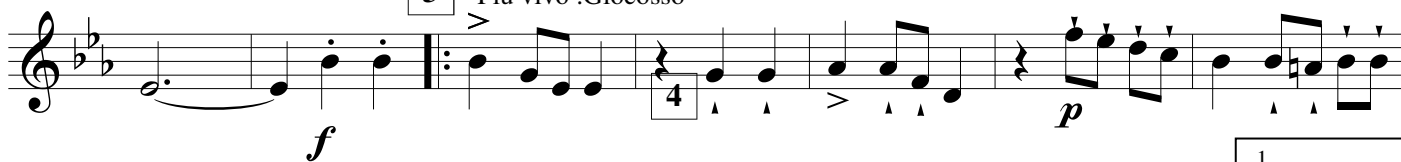

5 Tempo primo

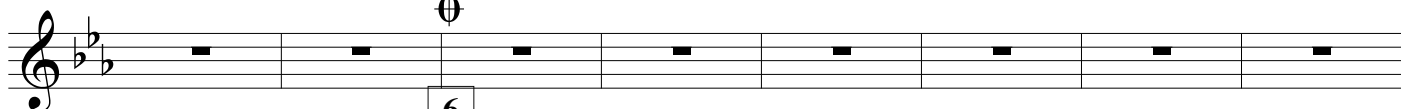
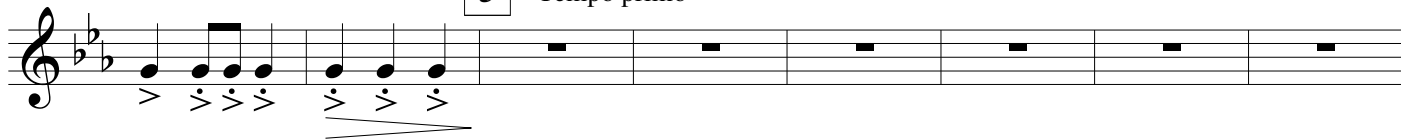

6 Piu vivo

ЛЕСНАЯ СКАЗКА

CORNO in Fa 1

Вл. БЕККЕР
аранж. П. Гребнев

Moderato. Espressivo $\text{♩} = 58$

1

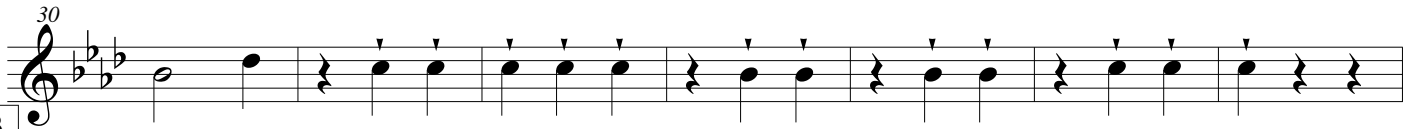
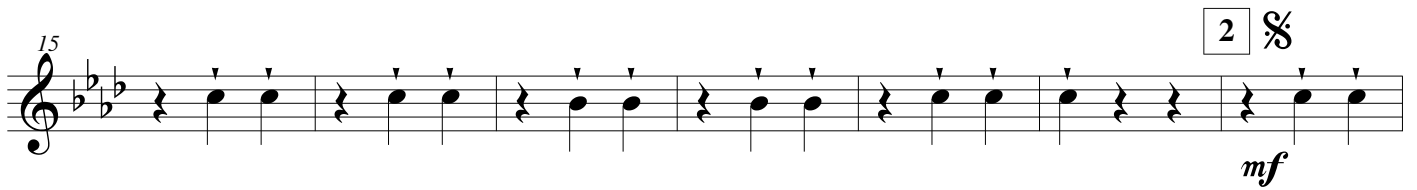
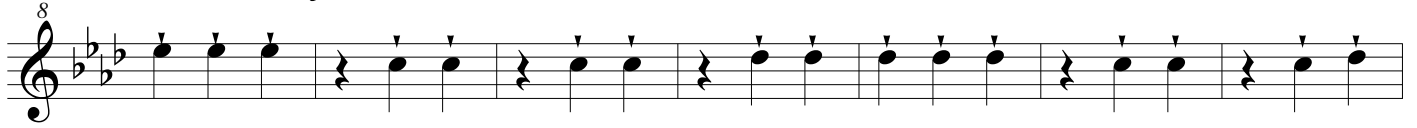
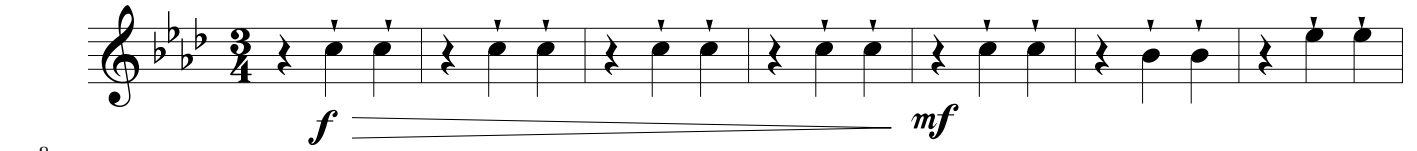

3

Piu vivo .Giocoso

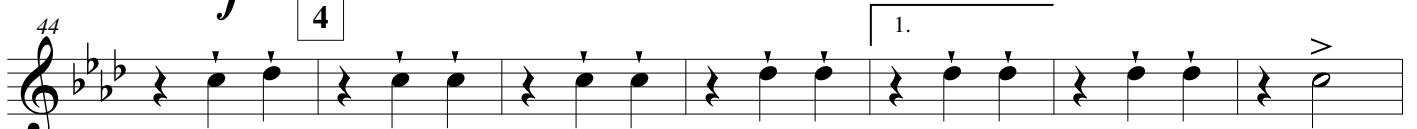
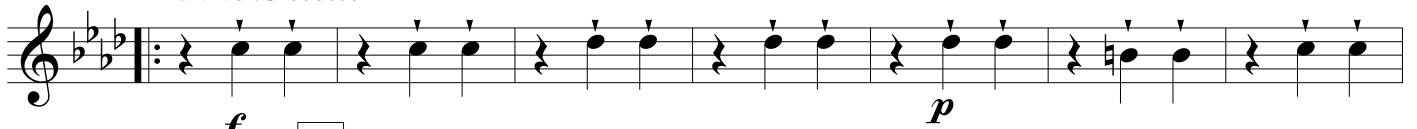

5

Tempo primo

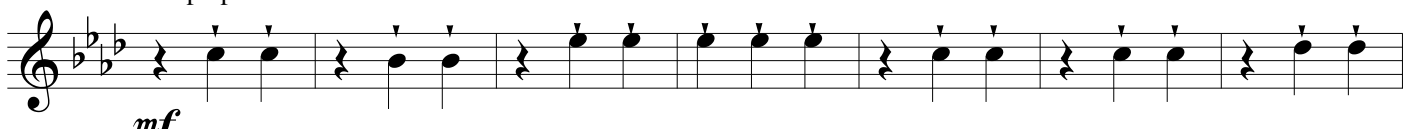

6

Piu vivo

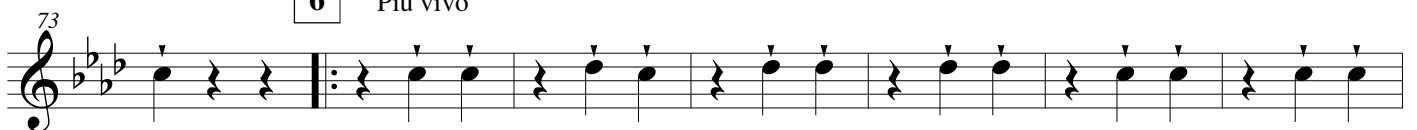

80 7

87 1. 2. 8 *Maestoso*

95 1. 2. 9

103 1. *f*

110 2. $\S \oplus$ *rit.*

117 *mp*

ЛЕСНАЯ СКАЗКА

CORNO in Fa 2

Вл. БЕККЕР
аранж. П. Гребнев

Moderato. Espressivo $\text{♩} = 58$

1

3

Piu vivo .Giacoso

4

5

Tempo primo

73 **6** Piu vivo

80 **7**

87 **8** Maestoso

95 **9**

103

110

117

ЛЕСНАЯ СКАЗКА

CORNO in Fa 3

Вл. БЕККЕР
аранж. П. Гребнев

Moderato. Espressivo $\text{♩} = 58$

1

f *mf*

2

3 Piu vivo .Giocoso

f *p*

4

1.

2

5 Tempo primo

rit. *mf*

ЛЕСНАЯ СКАЗКА

CORNO in Fa 4

Вл. БЕККЕР
аранж. П. Гребнев

Moderato. Espressivo $\text{♩} = 58$

1

6 Piu vivo

7

1. 2.

8 Maestoso

1.

9

2.

1. 2.

rit.

ЛЕСНАЯ СКАЗКА

CORNO in Fa 5

Вл. БЕККЕР
аранж. П. Гребнев

Moderato. Espressivo $\text{♩} = 58$

1

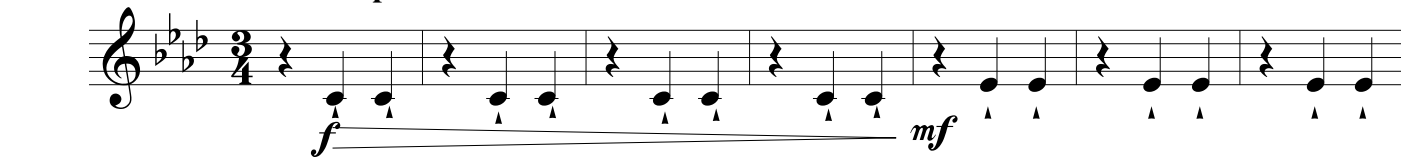

2 %

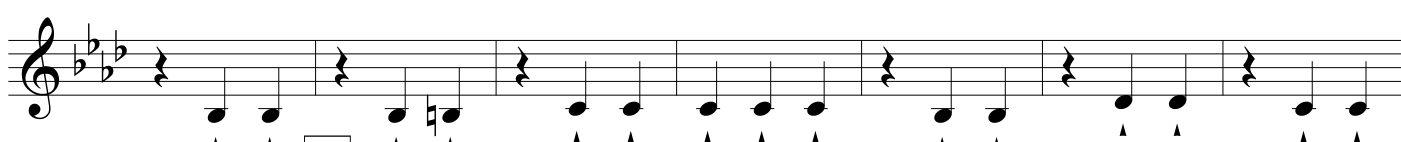
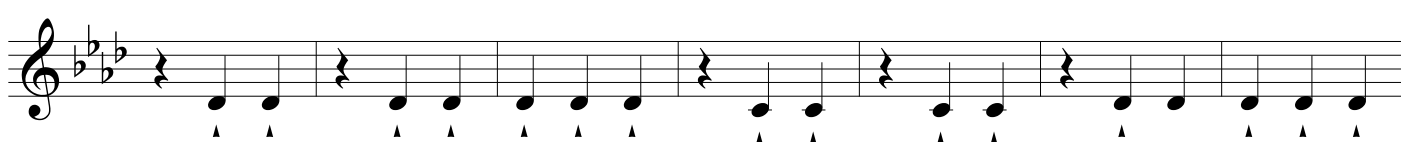

3

Piu vivo . Giocoso

4

1.

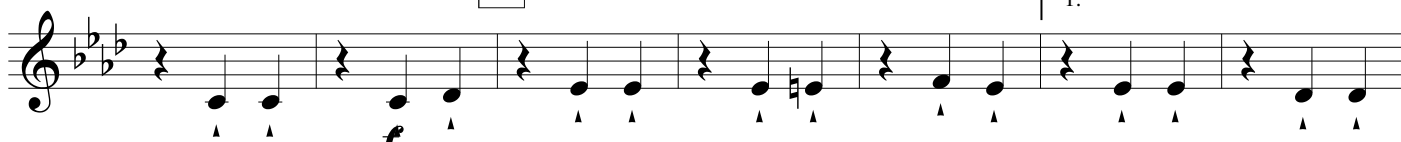

2

5

Tempo primo

rit.

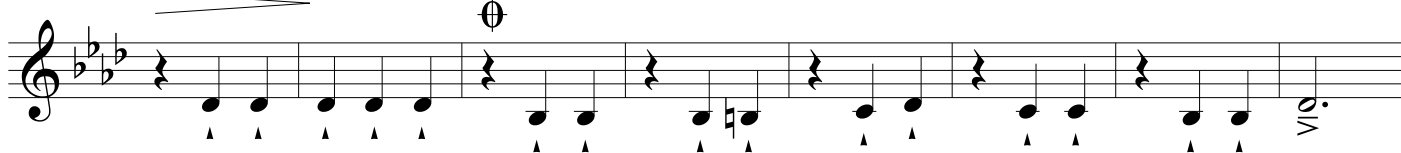
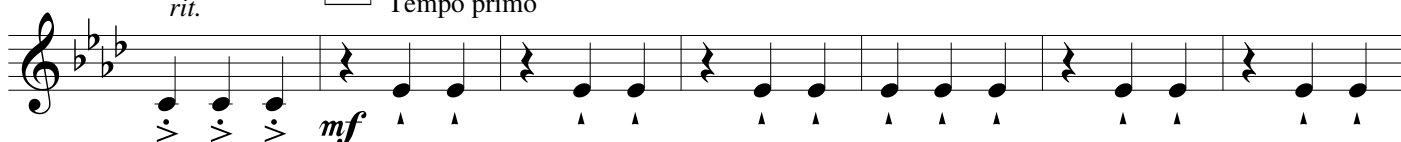

6 Piu vivo

7

8 Maestoso

9

ЛЕСНАЯ СКАЗКА

CYMBALS

Вл. БЕККЕР
аранж. П. Гребнев

Moderato. Espressivo $\text{♩} = 58$

4 1 16 2 ♩

8 *mf*

16 3 *Piu vivo .Giocoso*

24 *mf* 4 *p*

33 *f* *mf* *rit.* 5 *Tempo primo*
16 ♩

6 *Piu vivo*

7 *mf* *pp*

8 *Maestoso*

66 9

74 1. 2. ♩ ♩

82

ЛЕСНАЯ СКАЗКА

PERCUSSION

Вл. БЕККЕР
аранж. П. Гребнев

Moderato. Espressivo $\text{♩} = 58$

1

mf *p*

8

2 ♩

16

mf *p*

24

3

Piu vivo .Giocoso

32

mf *p*

4

40

p *mf*

48.1.

mf *f*

rit.

5

Tempo primo

56

p

64 \emptyset

72 **6** Piu vivo

80 *mf* **7**

pp *mf* **8** Maestoso

881.

96 **9**

1. 2.

f

104

1. 2.

$\% \emptyset$ 112

120

ЛЕСНАЯ СКАЗКА

CASSOFONO ALTO 1

Вл. БЕККЕР
аранж. П. Гребнев

Moderato. Espressivo $\text{♩} = 58$

1

ЛЕСНАЯ СКАЗКА

SASSOFONE ALTO 2

Вл. БЕККЕР
аранж. П. Гребнев

Moderato. Espressivo $\text{♩} = 58$

1

2

3 Piu vivo .Giacoso

5

6

1. *f*

2. **8** *Maestoso* *sf* 1.

2. **9** *f*

1. 2. *f* *rit.*

mp *rit.*

ЛЕСНАЯ СКАЗКА

CASSOFONO TENORO

Вл. БЕККЕР
аранж. П. Гребнев

Moderato. Espressivo $\text{♩} = 58$

1

2

3 Piu vivo .Giocoso

4

5

6 Piu vivo
Играть при повторении

7. 

2. 

8 Maestoso

9. 

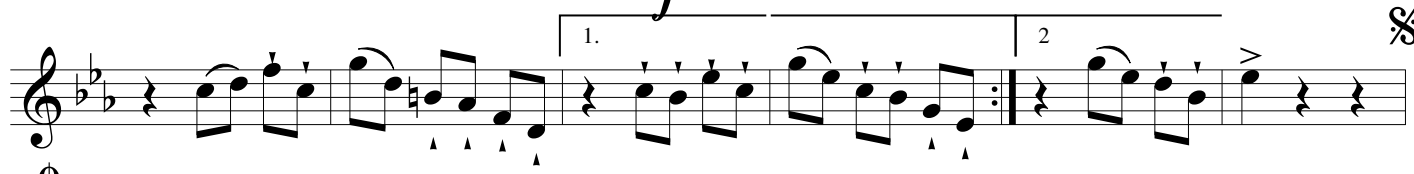
1. 

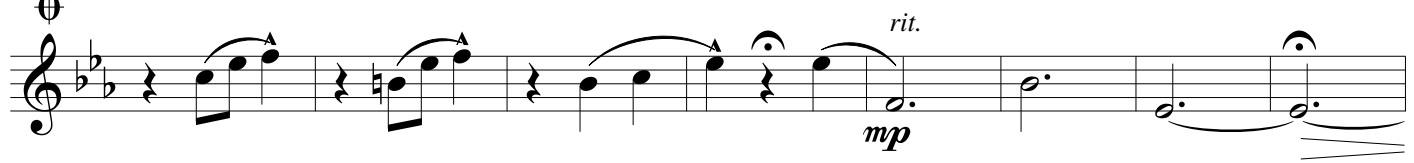
2. 

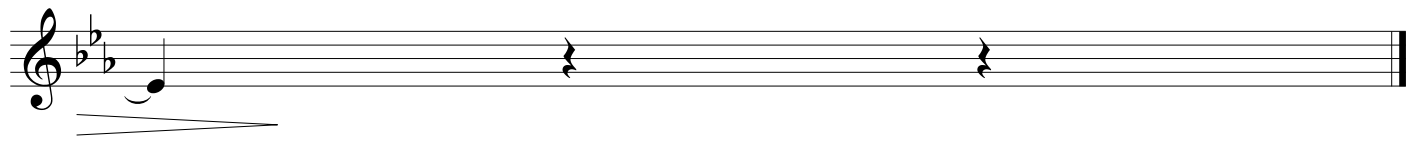

ЛЕСНАЯ СКАЗКА

TROMBA in Si \flat 1

Вл. БЕККЕР
аранж. П. Гребнев

Moderato. Espressivo $\text{♩} = 58$ 1 2 ♩

mf

3 Piu vivo .Giocoso

f *p*

4

f

2

f *f*

5 Tempo primo

6 Piu vivo

mf

7

8 Maestoso

9

ЛЕСНАЯ СКАЗКА

TROMBA in Si \flat 2

Вл. БЕККЕР
аранж. П. Гребнев

1

2 $\text{♩} = 58$
Moderato. Espressivo $\text{♩} = 58$
mf

3 Piu vivo. Giocoso

4 *f* *p*

5 *rit.* Tempo primo *f*

6 Piu vivo *mf*

7 *pp*

ЛЕСНАЯ СКАЗКА

TROMBONE 1

Вл. БЕККЕР
аранж. П. Гребнев

Moderato. Espressivo $\text{♩} = 58$

1

2

3

4

5

6

7

Piu vivo .Giocoso
Играть при повторении

ЛЕСНАЯ СКАЗКА

TROMBONE 2

Вл. БЕККЕР
аранж. П. Гребнев

Moderato. Espressivo $\text{♩} = 58$

1

2

§

3

Piu vivo .Giacoso

4

rit.

5

Tempo primo

6

Piu vivo
Играть при повторении

7

1. 2.

8 *Maestoso*

9

rit.

ЛЕСНАЯ СКАЗКА

TROMBONE 3

Вл. БЕККЕР
аранж. П. Гребнев

Moderato. Espressivo $\text{♩} = 58$

1

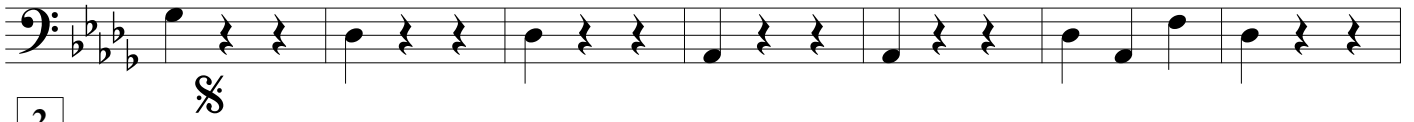

2

3 Piu vivo .Giocoso

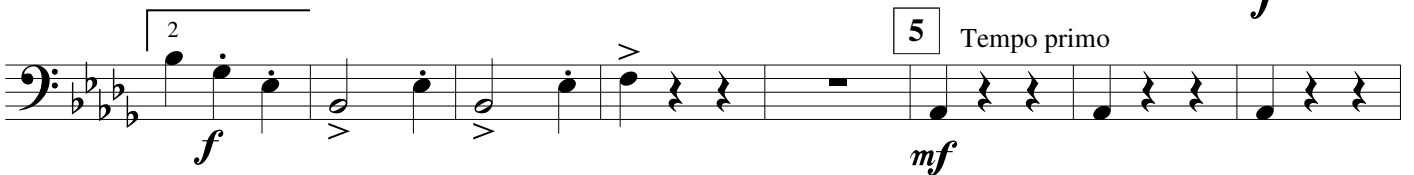

5 Tempo primo

6 Piu vivo
Играть при повторении

7

1. 2. *sf*

8

mf *sf*

9

mf *f*

1. 2. *f*

rit.

p

ЛЕСНАЯ СКАЗКА

TUBA 1

Вл. БЕККЕР
аранж. П. Гребнев

Moderato. Espressivo $\text{♩} = 58$

1

2

3 Piu vivo .Giocoso

4

1.

5 Tempo primo

6 Piu vivo

p *f*
1. 2.

8 **Maestoso**

sf *mf*
1. 2.

9

f *rit.*
1. 2.

p

ЛЕСНАЯ СКАЗКА

TUBA 2

Вл. БЕККЕР
аранж. П. Гребнев

Moderato. Espressivo $\text{♩} = 58$

1

2 %

3 Piu vivo .Giocoso

4

5 Tempo primo

