

**Ю. ЛЕВИТИН**  
**Y. LEVITIN**

**ДВАДЦАТЬ ЧЕТЫРЕ ПРЕЛЮДИИ**  
**TWENTY-FOUR PRELUDES**

**ДЛЯ СКРИПКИ СОЛО**  
**FOR SOLO VIOLIN**

**МУЗЫКА · MUZYKA**

**МОСКВА · 1984 · MOSCOW**

Памяти Дмитрия Дмитриевича Шостаковича

# ДВАДЦАТЬ ЧЕТЫРЕ ПРЕЛЮДИИ\*

ДЛЯ СКРИПКИ СОЛО

Соч. 84

Ю. ЛЕВИТИН

Presto  $\text{♩} = 104$

1.

\* Двадцать четыре прелюдии — единое произведение. Исполнение отдельных прелюдий или цикла не полностью желательно. Паузы между прелюдиями должны быть как можно короче.

Andante ♩ = 66

non vibrato poco a poco cresc. e vibrato

3.

Allegro non troppo. Risoluto ♩ = 116

4.

L'istesso tempo. Con fuoco ♩ = 96

*cresc.*

**ff** *attacca*

5.

Adagio ♩ = 66

6.

Allegretto non troppo ♩ = 132

**Allegro non troppo** ♩ = 112

Allegro ♩ = 108

Con sord.

Повторяется произвольное количество раз до полного затихания.

9.

\* Предельно высокие ноты у подставки.

10.

Andantino non troppo  $\text{♩} = 84$   
non vibrato

*p* *sim.*

*sub.f* *pp*

*vibrato*  
*espress. ten.* *più f*

*non vibrato* *ff* *pp*

*vibrato* *poco rit.* *attacca*  
*sim.*

11.

Allegro molto ♩=192

*f marcato*

*più f*

*cresc.*

*allarg.*

*ff*

12.

Allegretto ♩ = 176

*pp*

*poco rit.*

*attacca*

Moderato  $\text{♩} = 80$

*sim.*

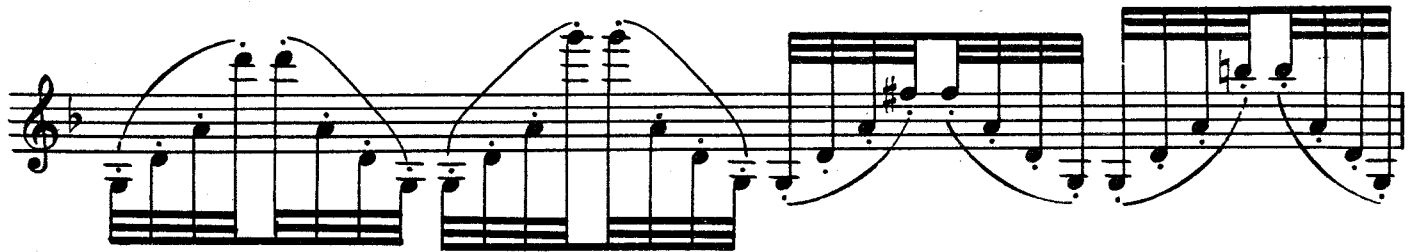

14.

Allegro con fuoco ♩=152

*f*

*gliss.*

*più f*

*gliss.*

*simile ff*

*ff espress. rit. f Moderato mp*

*dim. p*

*più p attacca*

Vivo ♩ = 168

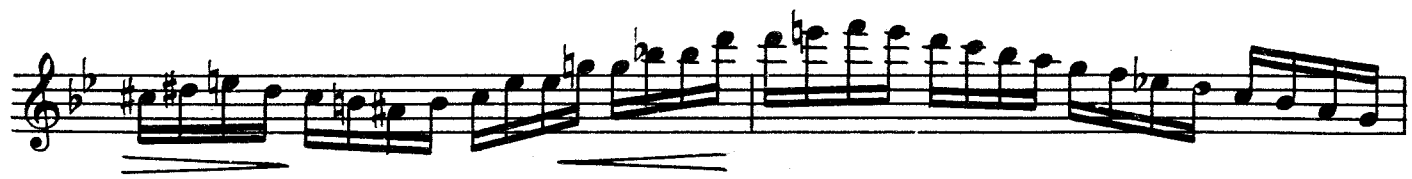

L'istesso tempo  $\text{♩} = 60$

*pp espress.*

*attacca*

19.

Marciale  $\text{♩} = 126$

*f*

*v*

*pizz.*

*y*

\*) pizz. в разные стороны.

Allegretto  $\text{♩} = 144$

*p*

*più p*

*cresc.*

*pp*

*attacca*

21.

Adagio ♩ = 60

*pp espress.*

*poco*

8

*attacca*

L'istesso tempo ♩ = 63

IV al

23.

Allegretto  $\text{♩} = 69$

pizz.

*pp*

24.

Animato non troppo ♩=120

arco  
con sord.

*p* uguale

*più*

*pp*

*pp*

*poco rit.*

Andante *dim.* ♩=69

*più pp*

8

*ppp*

*non vibrato*

*poco a poco meno espress.*

*morendo*

*p*

*V*

\*) Фрагмент из сонаты для скрипки и фортепиано Д. Д. Шостаковича.

**ЮРИЙ АБРАМОВИЧ ЛЕВИТИН**

**24 ПРЕЛЮДИИ**

для скрипки

Редактор Т. Ямпольский. Техн. редактор Т. Лапина. Корректор А. Пузин

Подписано в печать 26.09.83. Формат бумаги 60x90<sup>1</sup>/<sub>8</sub>. Бумага офсетная № 2

Печать офсетная. Объем печ. л. 4,0. Усл. п. л. 4,0. Уч.-изд л. 4,42. Тираж 1000 экз.

Изд. № 12330. Зак. № 3977 Цена 65 к.

Издательство "Музыка", Москва, Неглинная, 14

Московская типография № 9 Союзполиграфпрома, Волочаевская, 40

Л 5207010000-029  
----- 404-84  
026(01)-84