

Tempo di Valcia

4

1

23

Нотная библиотека

С.Бувайло г.Сумы

Tempo di Valcia
4

§1

Нотная библиотека
С.Бувайло г.Сумы

Tempo di Valcia

4

1

Нотная библиотека

С.Бувайло г.Сумы

86

1. 2. 4 2 2 2 2

f

95

103

1. 2. 2 2 2 2 2 2 2

111

Лидия

С.Бувайло для РАВЛТ

Tempo di Valcia

Нотная библиотека

С.Бувайло г.Сумы

5 *mf*

13

21

29 *f* **/mp*

36 1. 2. 2 *f*

43

49

53 1. 2. 3 *mp*

60

68

76

84

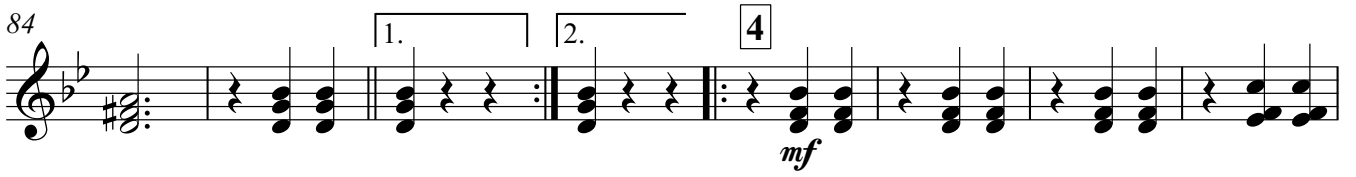

mf

92

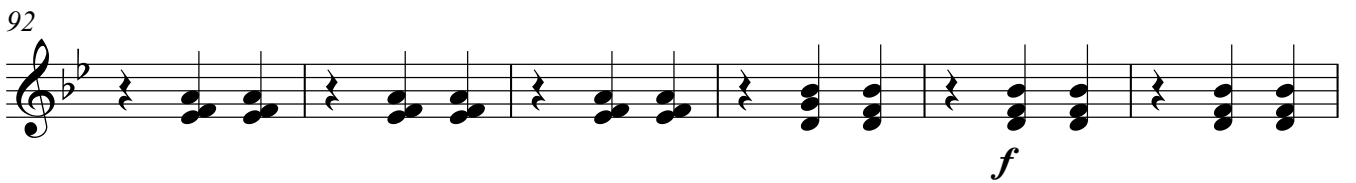

f

98

103

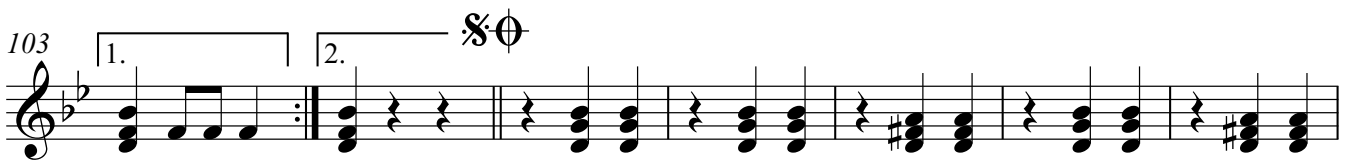

$\$ \Phi$

110

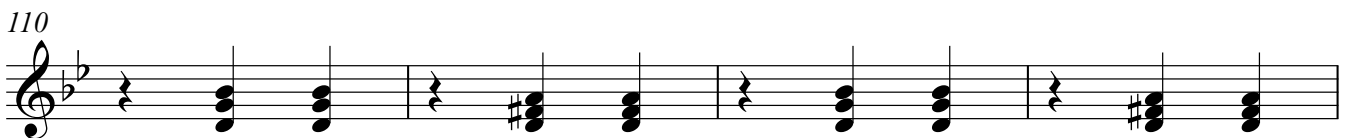

114

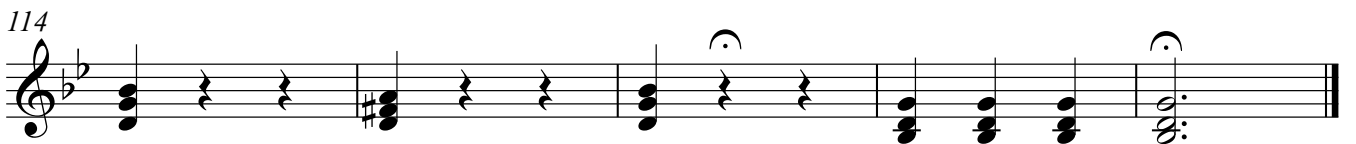

Лидия

С.Бувайло для РАВЛТейС

Tempo di Valcia

Нотная библиотека

С.Бувайло г.Сумы

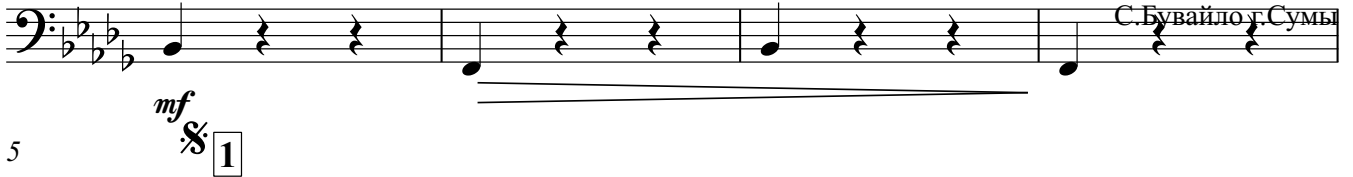
5 *mf* 

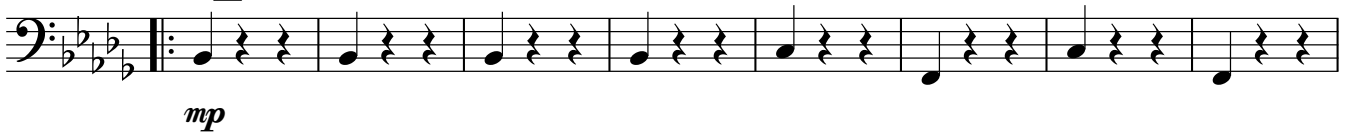
13 *mp* 

21 

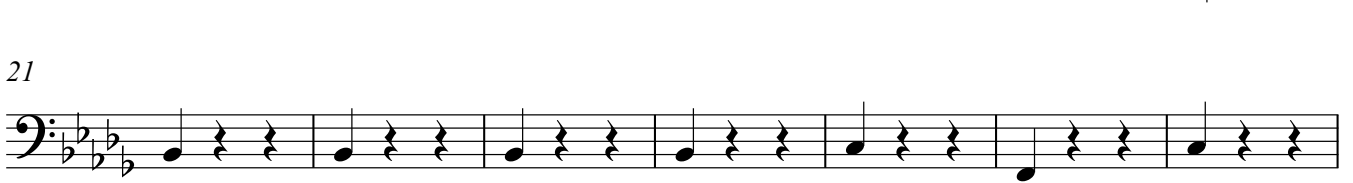
28 

36 *f* *mp* 

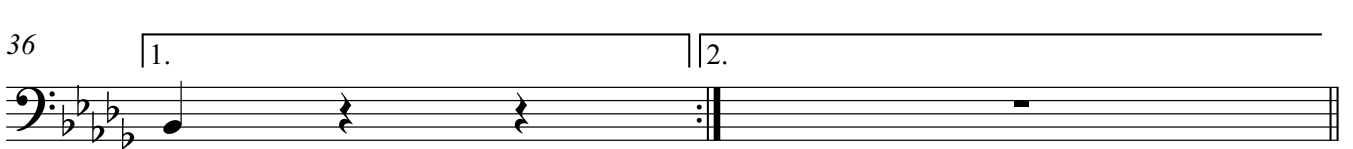
36 1. 2. 

110

114

75

83

90

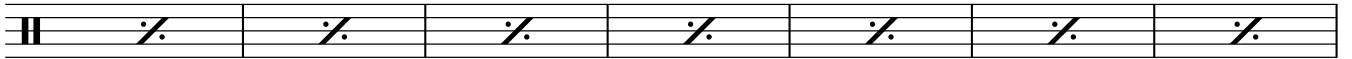

97

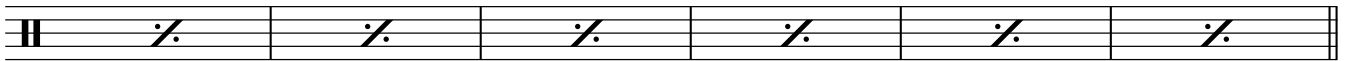

103

110

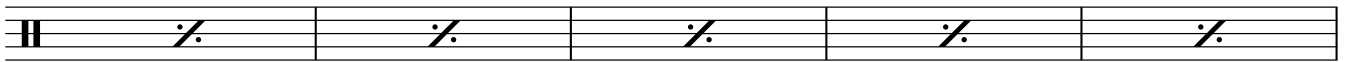

115

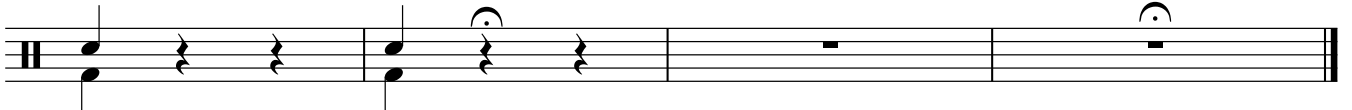

Tempo di Valcia

4

1

16

Нотная библиотека

С.Бувайло (Сумы)

26

35

42

47

52

61

71

79

86

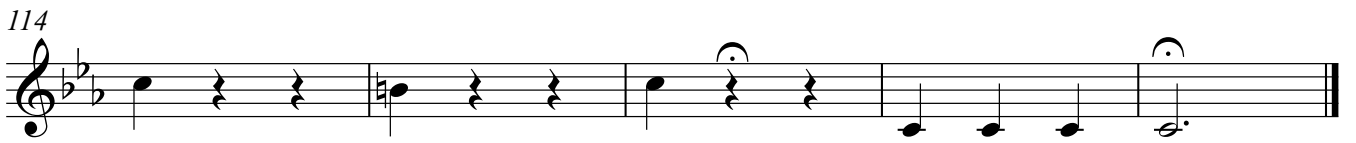
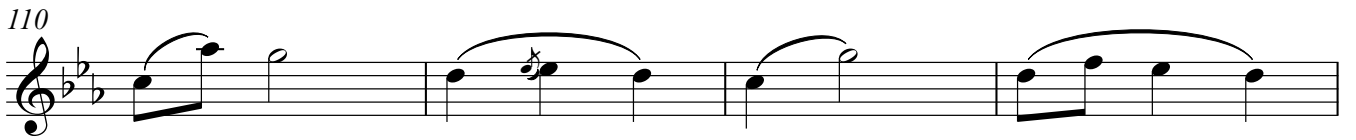
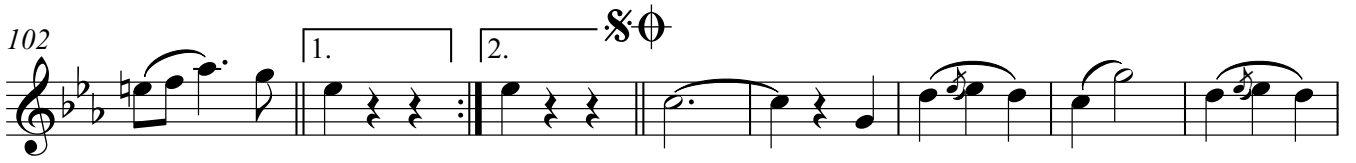

Tempo di Valcia

4

1

16

Нотная библиотека

С.Бувайло г.Сумы

26

36

42

47

52

61

71

82

88

98

103

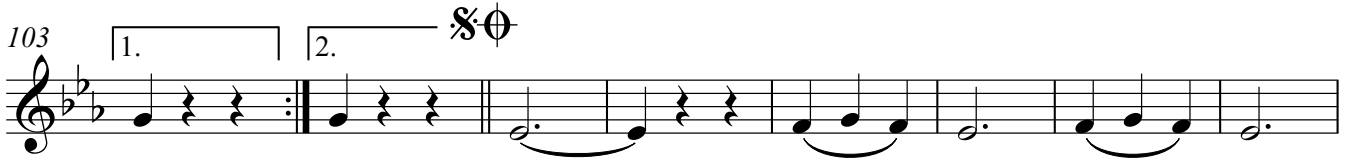

111

Tempo di Valcia
4

§1

Нотная библиотека

С.Бувайло г.Сумы

82

1. 2. 4

f *f*

90

97

103

1. 2. S O

f *f*

110

114

Лидия

С.Бувайло для РАВЛТейВН

Tempo di Valcia

Нотная библиотека

С.Бувайло г.Сумы

5 *mf* 1

13 *mp*

21

28

36 1. *f* 2. 2

43 *f*

49

53 1. 2. 3

60 *mp*

68

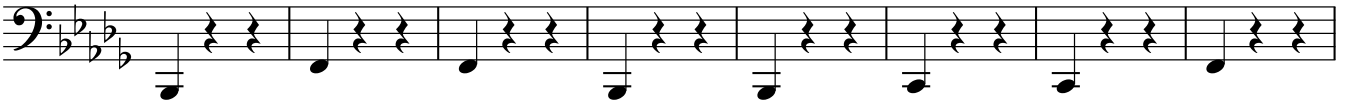

76

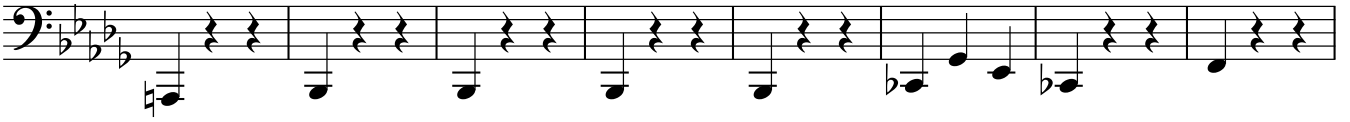

84

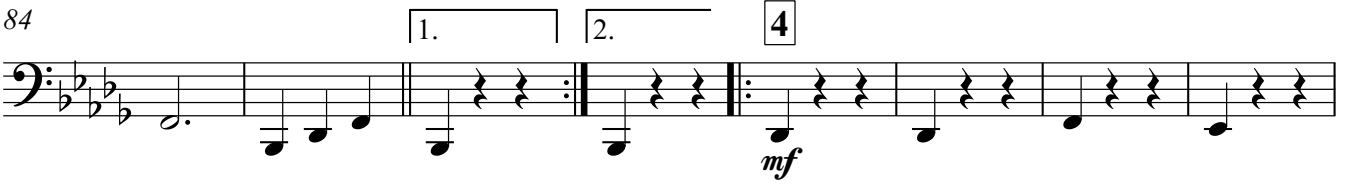

92

98

103

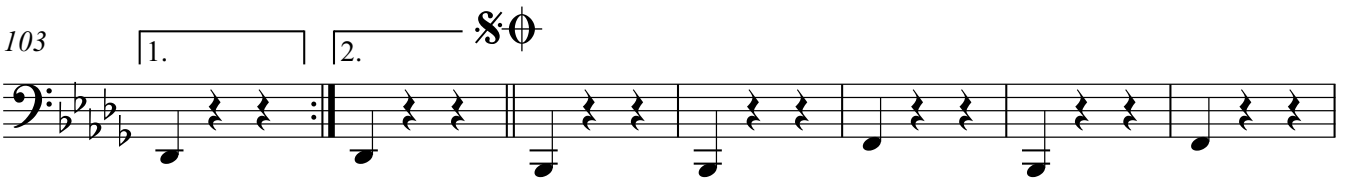

110

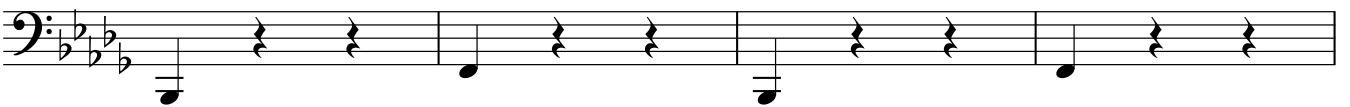

114

