

Flute

В. Винников, В. Крахт

ЛИРИЧЕСКИЙ ВАЛЬС

из оперетты "Морской узел"

Е. ЖАРКОВСКИЙ

обр. А. Школяр

Tempo di valse ♩ = 180

9 15

f

1

mf

1. КОНЕЦ 2.

f

3

3

mp

4

4

9 rit.

9

Clarinet in B \flat 1

В. Винников, В. Крахт

ЛИРИЧЕСКИЙ ВАЛЬС

из оперетты "Морской узел"

Е. ЖАРКОВСКИЙ

обр. А. Школяр

Tempo di valse $\text{♩} = 180$

3

15

1

mf

1. конец

2

f

3

mp

3

4

9

rit.

Clarinet in B \flat 2

В. Винников, В. Крахт

ЛИРИЧЕСКИЙ ВАЛЬС

из оперетты "Морской узел"

Е. ЖАРКОВСКИЙ

обр. А. Школяр

Tempo di valse ♩ = 180

3

Alto Saxophone 1

В. Винников, В. Крахт

ЛИРИЧЕСКИЙ ВАЛЬС

из оперетты "Морской узел"

Е. ЖАРКОВСКИЙ

обр. А. Школяр

Tempo di valse ♩ = 180

2

f

3

15

1

mf

1. конец

2.

2

f

3

1.

2.

mp

3

4

rit.

Alto Saxophone 2

В. Винников, В. Крахт

ЛИРИЧЕСКИЙ ВАЛЬС

из оперетты "Морской узел"

Е. ЖАРКОВСКИЙ

обр. А. Школяр

Tempo di valse $\frac{3}{4} = 180$

1. *f*

3 15 1 *mf*

1. конец 2. 2 *f*

1. 2. 3 *mp*

4 *rit.*

Tenor Saxophone

В. Винников, В. Крахт

ЛИРИЧЕСКИЙ ВАЛЬС

из оперетты "Морской узел"

Е. ЖАРКОВСКИЙ

обр. А. Школяр

Tempo di valse $\text{♩} = 180$

Trumpet in B \flat

В. Винников, В. Крахт

ЛИРИЧЕСКИЙ ВАЛЬС

из оперетты "Морской узел"

Е. ЖАРКОВСКИЙ

обр. А. Школяр

Tempo di valse $\text{♩} = 180$

3

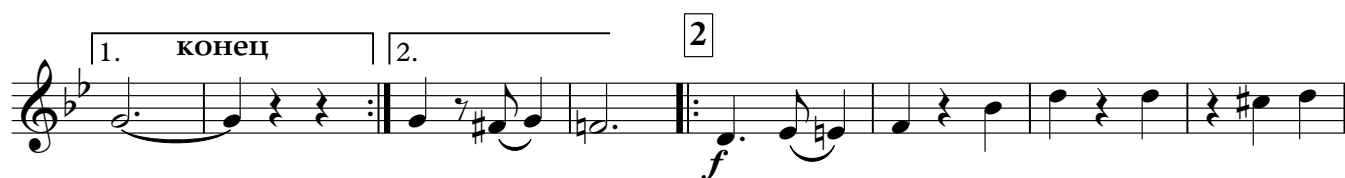

Percussion

В. Винников, В. Крахт

ЛИРИЧЕСКИЙ ВАЛЬС

из оперетты "Морской узел"

Е. ЖАРКОВСКИЙ

обр. А. Школяр

Tempo di valse $\text{♩} = 180$
8

1

1. конец

2.

2

1.

2.

3

4

rit. . . .

Eleventh staff of music. Includes dynamic marking *rit.* and a fermata over the final measure.

Marching Bass Drum

В. Винников, В. Крахт

ЛИРИЧЕСКИЙ ВАЛЬС

из оперетты "Морской узел"

Е. ЖАРКОВСКИЙ
обр. А. Школяр

Tempo di valse ♩ = 180
8

Cornet in B♭ 1

В. Винников, В. Крахт

ЛИРИЧЕСКИЙ ВАЛЬС

из оперетты "Морской узел"

Е. ЖАРКОВСКИЙ

обр. А. Школяр

Tempo di valse ♩ = 180

Cornet in B \flat 2

В. Винников, В. Крахт

ЛИРИЧЕСКИЙ ВАЛЬС

из оперетты "Морской узел"

Е. ЖАРКОВСКИЙ

обр. А. Школяр

Tempo di valse ♩ = 180

Horn in E \flat 1

В. Винников, В. Крахт

ЛИРИЧЕСКИЙ ВАЛЬС

из оперетты "Морской узел"

Е. ЖАРКОВСКИЙ

обр. А. Школяр

Tempo di valse ♩ = 180

Horn in E \flat 2

В. Винников, В. Крахт

ЛИРИЧЕСКИЙ ВАЛЬС

из оперетты "Морской узел"

Е. ЖАРКОВСКИЙ

обр. А. Школяр

Tempo di valse ♩ = 180

Euphonium 1

В. Винников, В. Крахт

ЛИРИЧЕСКИЙ ВАЛЬС

из оперетты "Морской узел"

Е. ЖАРКОВСКИЙ

обр. А. Школяр

Tempo di valse $\frac{3}{4} = 180$

Euphonium 2

В. Винников, В. Крахт

ЛИРИЧЕСКИЙ ВАЛЬС

из оперетты "Морской узел"

Е. ЖАРКОВСКИЙ

обр. А. Школяр

Tempo di valse ♩ = 180

Baritone

В. Винников, В. Крахт

ЛИРИЧЕСКИЙ ВАЛЬС

из оперетты "Морской узел"

Е. ЖАРКОВСКИЙ

обр. А. Школяр

Tempo di valse $\text{♩} = 180$

Bass in C 1

В. Винников, В. Крахт

ЛИРИЧЕСКИЙ ВАЛЬС

из оперетты "Морской узел"

Е. ЖАРКОВСКИЙ

обр. А. Школяр

Tempo di valse ♩ = 180

2

f

p

1

mf

1. КОНЕЦ 2.

f

1. 2. 3.

mp

4

rit. . . .

Bass in C 2

В. Винников, В. Крахт

ЛИРИЧЕСКИЙ ВАЛЬС

из оперетты "Морской узел"

Е. ЖАРКОВСКИЙ

обр. А. Школяр

Tempo di valse $\text{♩} = 180$

2

f

p

1

mf

1. КОНЕЦ 2.

f

1. 2. 3.

mp

4

rit. . . .
