

Flute

из репертуара В. Бурегу

ЛИВАДИЯ

ТАНГО

инстр. С. Марусецкий

обр. А. Школяр

Clarinet B \flat 1
из репертуара В. Бурегги

ЛИВАДИЯ

танго

инстр. С. Марусецкий
обр. А. Школяр

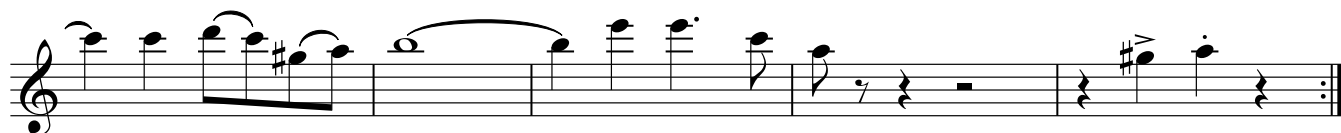
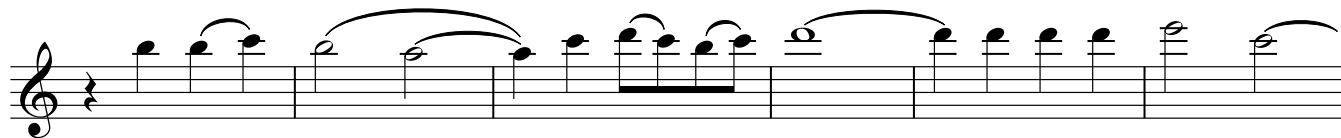
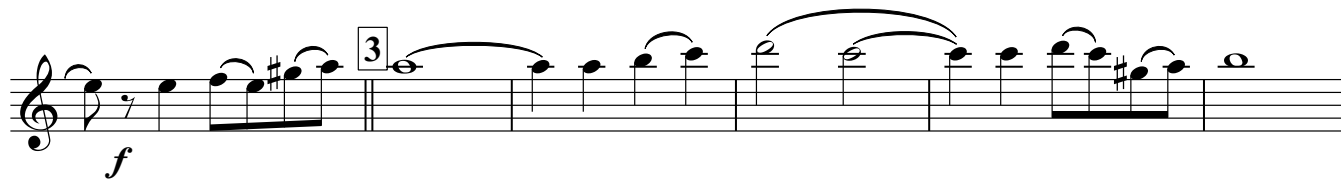
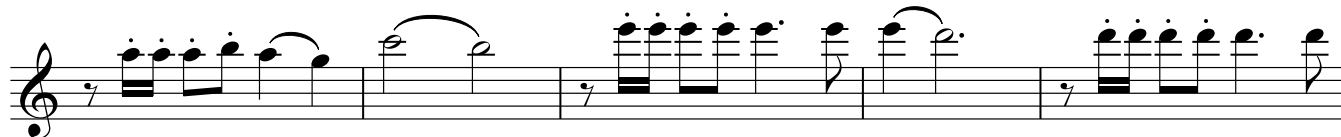
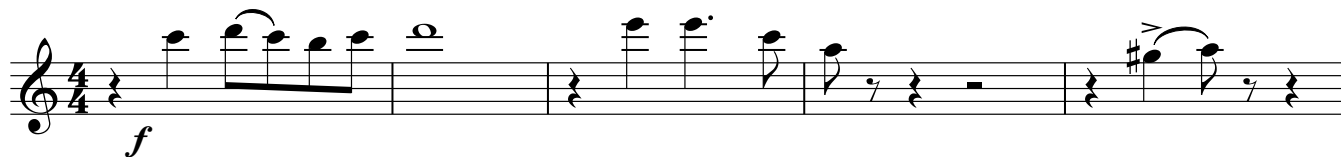

Alto Saxophone 1

из репертуара В. Буреги

ЛИВАДИЯ

ТАНГО

инстр. С. Марусецкий

обр. А. Школяр

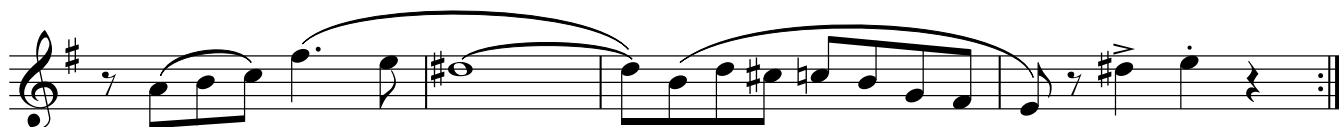
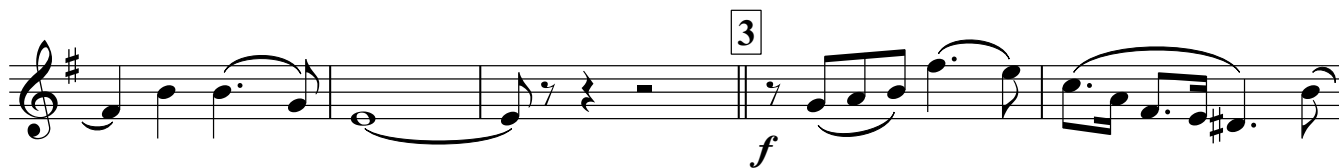
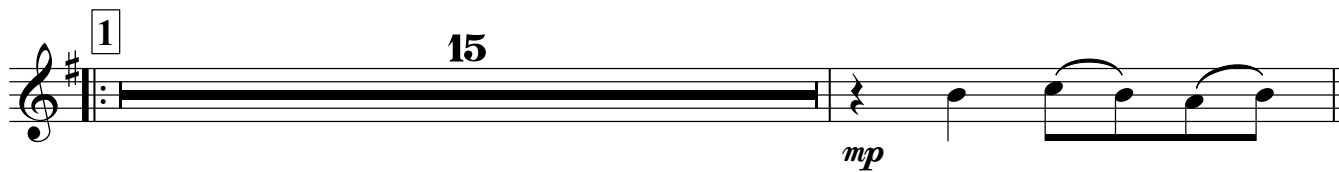

Alto Saxophone 2

из репертуара В. Бурегу

ЛИВАДИЯ

ТАНГО

инстр. С. Марусецкий

обр. А. Школяр

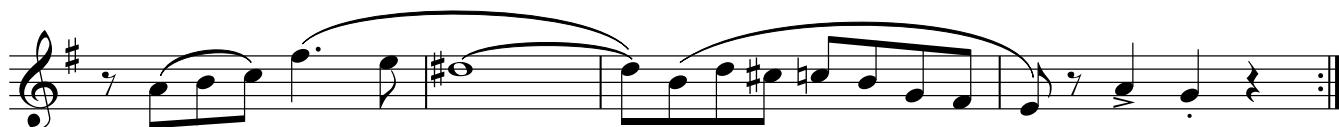
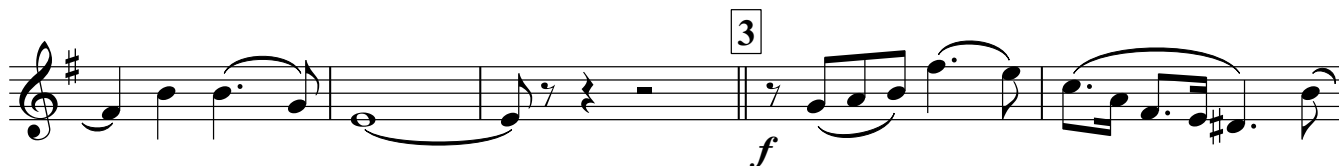

Trumpet B \flat

из репертуара В. Бурегу

ЛИВАДИЯ

ТАНГО

инстр. С. Марусецкий

обр. А. Школяр

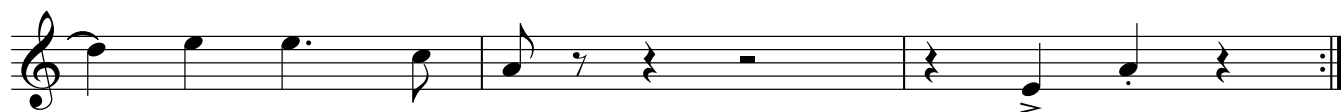
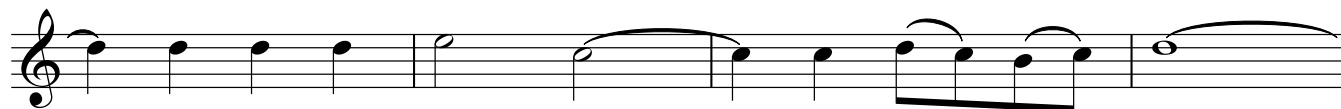
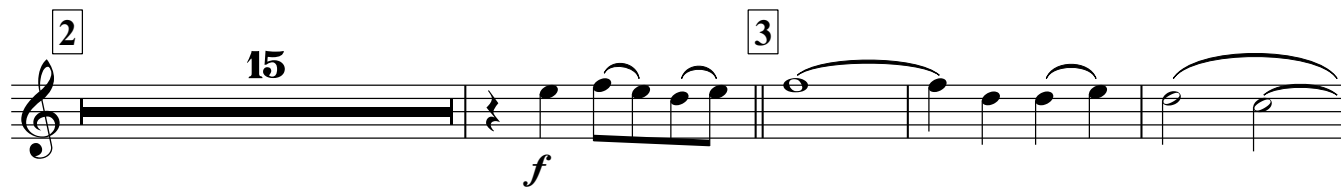
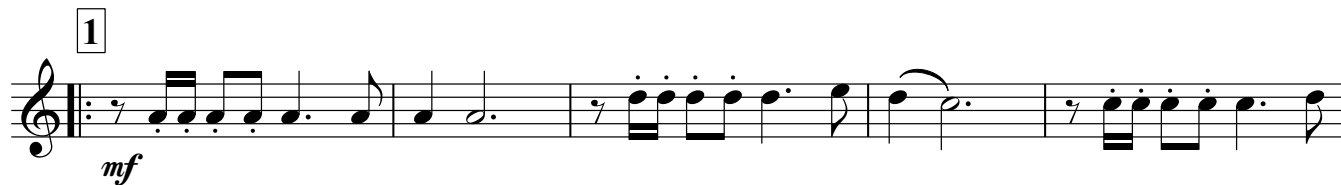

Малый барабан

из репертуара В. Бурегу

ЛИВАДИЯ

танго

инстр. С. Марусецкий

обр. А. Школяр

Тарелки Большой барабан

из репертуара В. Бурегу

ЛИВАДИЯ

танго

инстр. С. Марусецкий

обр. А. Школяр

Cornet B \flat 1

из репертуара В. Бурегу

ЛИВАДИЯ

ТАНГО

инстр. С. Марусецкий
обр. А. Школяр

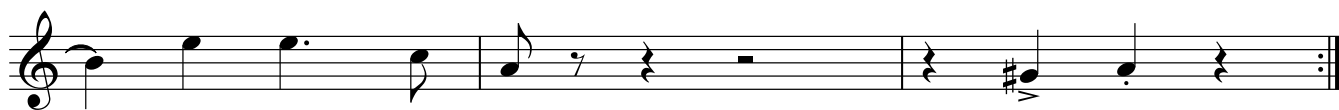
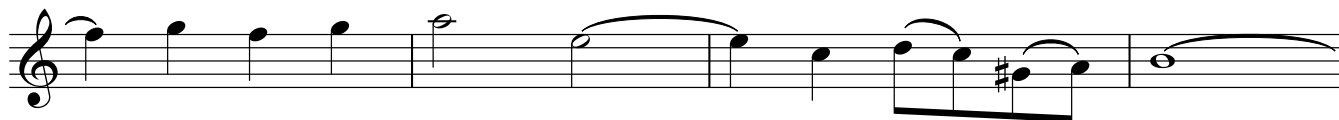
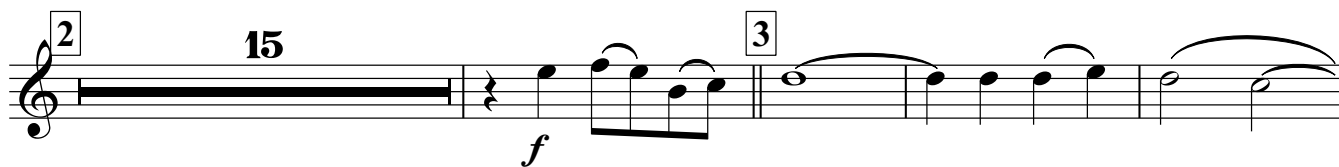

Horn E♭ 1

из репертуара В. Бурегу

ЛИВАДИЯ

ТАНГО

инстр. С. Марусецкий

обр. А. Школяр

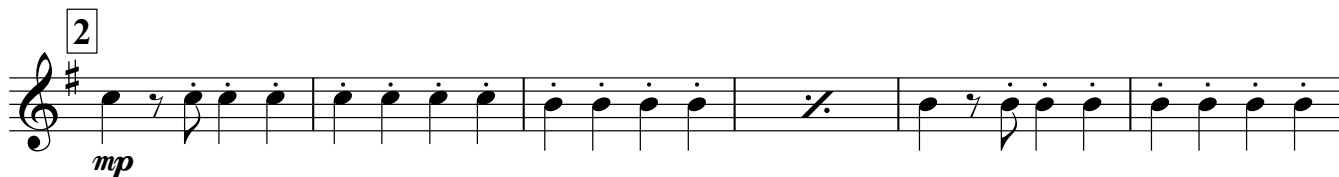
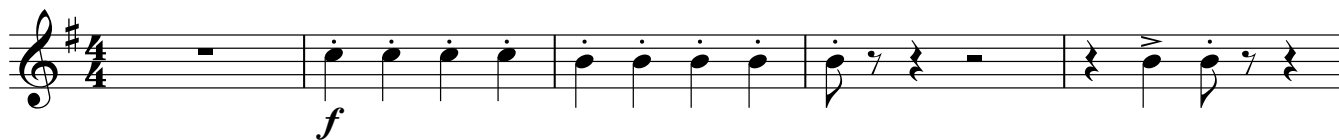

Horn E♭ 2

из репертуара В. Бурегу

ЛИВАДИЯ

ТАНГО

инстр. С. Марусецкий

обр. А. Школяр

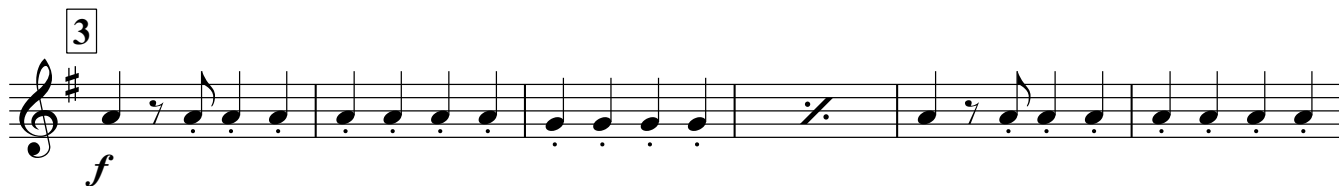
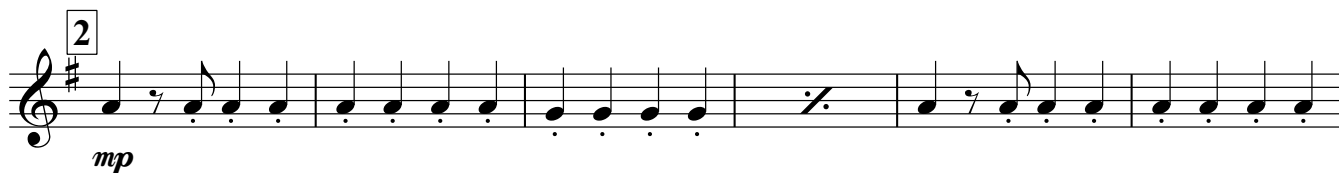
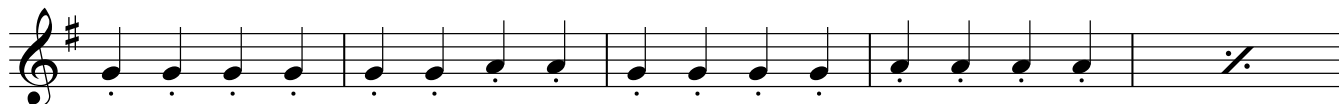
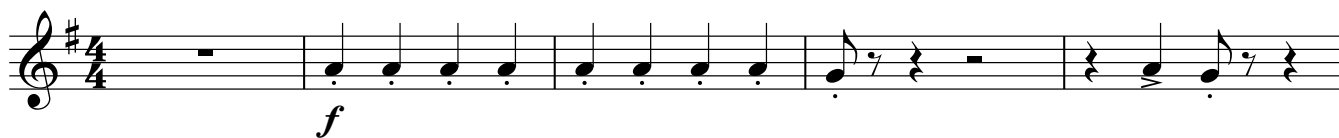

Тенор 1

из репертуара В. Бурези

ЛИВАДИЯ

танго

инстр. С. Марусецкий

обр. А. Школяр

f

1

mf

mp

2

3

f

Тенор 2

из репертуара В. Бурегу

ЛИВАДИЯ

ТАНГО

инстр. С. Марусецкий

обр. А. Школяр

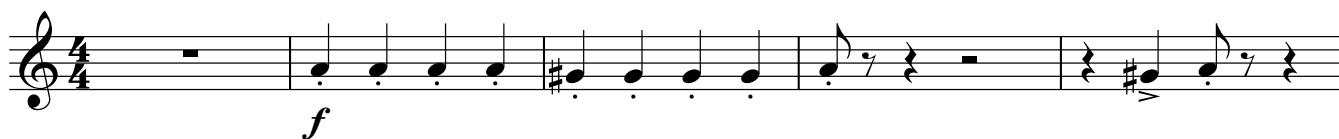

Baritone

из репертуара В. Бурегу

ЛИВАДИЯ

ТАНГО

инстр. С. Марусецкий

обр. А. Школяр

- Staff 1: *f* (forte), starting with a whole rest.
- Staff 2: *mf* (mezzo-forte), first ending marked with a box containing the number 1.
- Staff 3: *mp* (mezzo-piano), second ending marked with a box containing the number 2.
- Staff 4: *mp* (mezzo-piano).
- Staff 5: *f* (forte), third ending marked with a box containing the number 3.
- Staff 6: *f* (forte).
- Staff 7: *f* (forte).
- Staff 8: *f* (forte).
- Staff 9: *f* (forte).
- Staff 10: *f* (forte), ending with a double bar line.

Bass 1

из репертуара В. Бурегу

ЛИВАДИЯ

ТАНГО

инстр. С. Марусецкий
обр. А. Школяр

f

1

mf

2

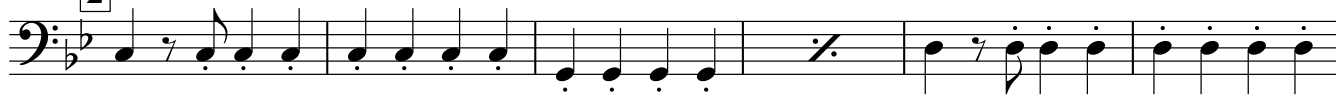

mp

f

3

Bass 2

из репертуара В. Бурези

ЛИВАДИЯ

ТАНГО

инстр. С. Марусецкий

обр. А. Школяр

