НОВГОРОДСКИЕ ЧАСТУШКИ
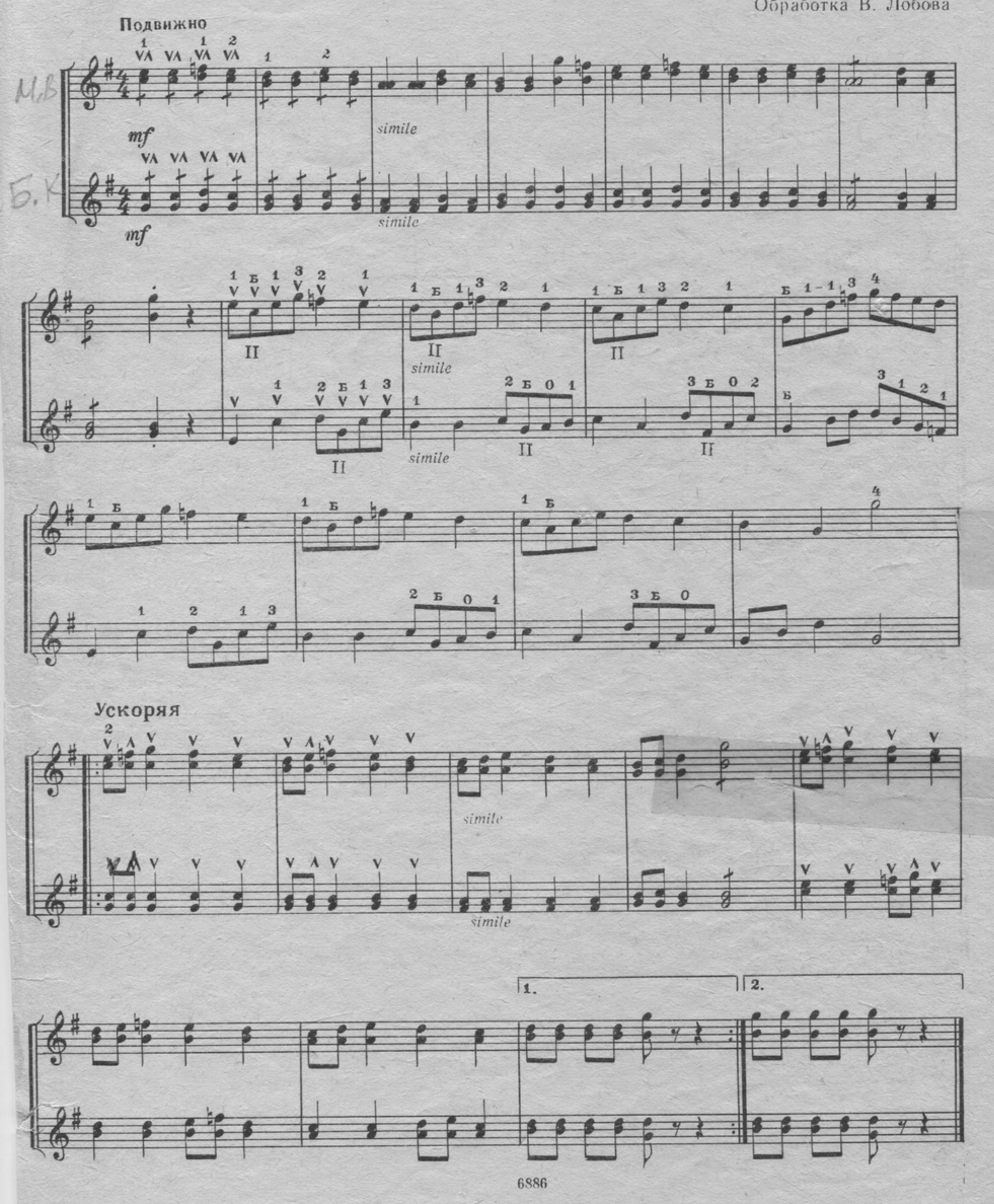
Обработка В. Лобова