

0.2924/3

აღიქსი მუჭევენიანი

# კონცერტი

ვილინოსათვის ოკეანის თანხლებით

კლავირი

გადახანილი ვილინოსა და ფორგევიანოსათვის  
ვილინოს პარტიის რედაქცია მ. ვაიმანის

საქართველო  
ლიტერატურა  
რესპუბლიკის  
ცენტრალური  
ბიბლიოთეკა  
№ 14 1448

АЛЕКСЕЙ МАЧАВАРИАНИ

# КОНЦЕРТ

Для скрипки с оркестром

Переложение для скрипки и фортепиано

Редакция партии скрипки М. Ваймана

სსრ კავშირის მუსიკალური ფონდის საქართველოს განყოფილება  
თ ბ ი ლ ი ს ე

Грузинское отделение Музфонда Союза ССР  
19 Т б и л и с и 58

სსრკ მინისტრთა საბჭოს დადგენილებით ალექსი დავითის ძე მაჭავარიანს სავოლინო კონცერტისათვის 1950 წელს მიენიჭა მესამე ხარისხის სტალინური პრემია.

Постановлением Совета Министров СССР Мачавариани Алексею Давидовичу за концерт для скрипки с оркестром присуждена Сталинская премия третьей степени за 1950 год.

კონცერტი ვიოლინოსთვის

КОНЦЕРТ ДЛ Я СКРИПКИ

ზუს. ა. მაჭავარიანი

Муз. А. Мачавариани

I

Allegro

8

Violino-solo

1 sul G

*ff energico*

*p*

*mp*

*p dolce espressione*  
**Poco meno mosso**  
*p*

**5 III**

13

ЛЕКЦИОНА  
Поч. проф. д-р ЛЕКЦИА  
Гос. консерватории  
№ 1. 15 144785

14 CADENZA

*poco a poco accel.* *rit.*

15

**Tempo I (Темп I)**

*mf*

*mf*

*p*

sul G.

21

II

Andante sostenuto

1  
*p dolce semplice*

Tranquillo

2

*f espressivo*

*mf*

This system continues the piano accompaniment from the first system. It features a complex melodic line in the right hand with many slurs and ties, and a bass line in the left hand. There are several triplet markings in the right hand.

3

This system includes a vocal line and piano accompaniment. The vocal line has a 'v' marking and a circled '3'. The piano accompaniment features a complex melodic line in the right hand with many slurs and ties, and a bass line in the left hand. There are several triplet markings in the right hand.

2 4 4 4 2 0 4  
4  
p semplice

III  
cantabile

agitato

5

*f appassionato*

6

poco a poco accel.

IV-  
rit.

7

*p dolce espressivo* *mp*

*mf*

8

*f* *mf*

II

*f*

9

*f pesante*  
*poco più mosso*

*mp*

10

*p dolce cantabile*

III

*espressivo* *agitato*

11

*poco accel.*

*p* — *f*

*p* — *f* *p* — *f* *p* — *f*

pp  
Tempo I (Темп I)  
p

13  
p  
tranquillo  
pp

sul G  
mf espress.

### III

Allegro vivo

sul G

4

*ff* *mf*

5

*f* *mp*

14 *sul G*

*f*

*p*

II

15

*mf*

The second system continues the musical piece, showing similar melodic and accompaniment patterns. The piano part includes some chords with sharp signs, indicating specific harmonies.

The third system shows a continuation of the melody and accompaniment. The piano part features a series of chords in the right hand and a steady bass line in the left hand.

The fourth system concludes the page with a melodic line that rises and ends with a flourish. The piano accompaniment provides harmonic support with sustained chords and a moving bass line.

17

sul G

18

20

21

23

24

pizz. arco pizz. arco pizz. arco pizz.

arco pizz. arco pizz. arco pizz. arco

pizz. arco arco 25 pizz.

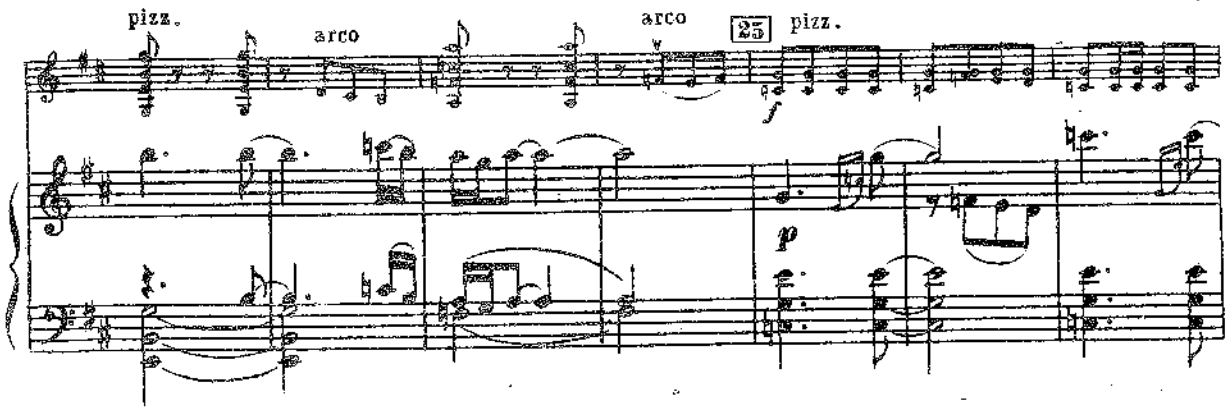

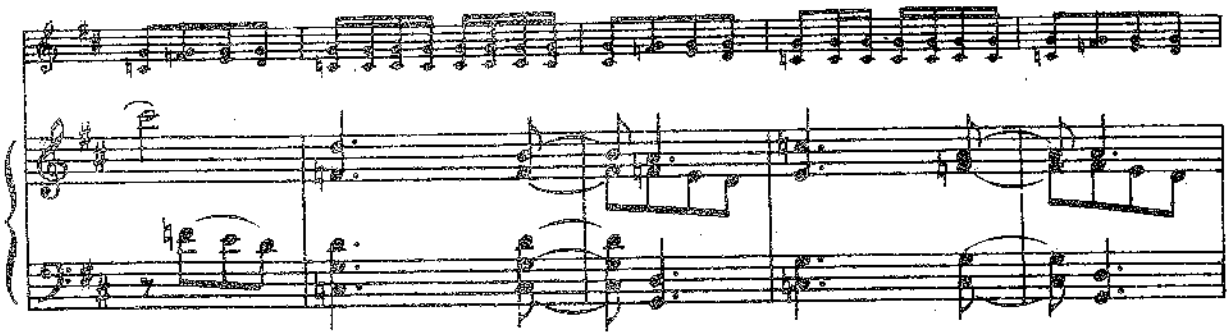

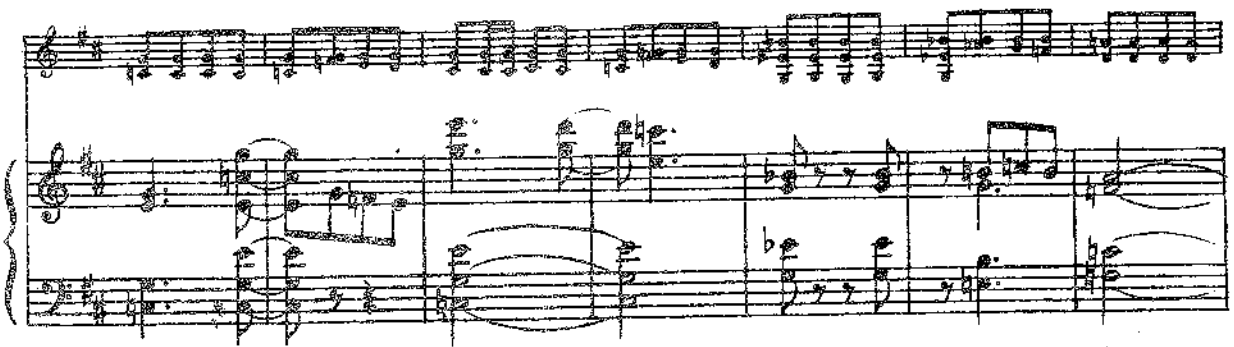

allarg.

29

30

31

The third system continues the piano accompaniment with similar rhythmic patterns and chordal structures. The vocal line is not present in this system.

The fourth system features a vocal line with fingerings (1, 2, 3, 4) and a piano accompaniment. The piano part includes various chordal textures and moving lines.

32

37

38

Музыкальный отдел  
 Гос. консерватории  
 № 12 174485

П  
М307ко

А. МАЧАВАРИАНИ

# К О Н Ц Е Р Т

1979  
ДЛЯ СКРИПКИ С ОРКЕСТРОМ

ПАРТИТУРА

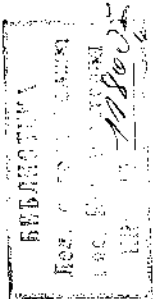

ГОСУДАРСТВЕННОЕ МУЗЫКАЛЬНОЕ ИЗДАТЕЛЬСТВО  
Москва 1955

**МАЧАВАРИАНИ АЛЕКСЕЙ ДАВИДОВИЧ**  
**КОНЦЕРТ**  
*для скрипки с оркестром*

Редактор В. Деревлёв

Корректор Н. Макеева

Техн. редактор Р. Казаков

Подписано к печати 8/IX 1955 г. А 04794. Форм. бум. 62×94<sup>1</sup>/<sub>8</sub>. Бум. л.—8,25. Печ. л.—16,5. Уч.-изд. л.—16,5.  
Тир. 570 экз. Заказ 61. Гос. № 24856. Цена 22 р. 10 к.

17 я типография нотной печати Главполиграфпрома. Москва. Щипок 18

*Постановлением Совета Министров Союза ССР  
МАЧАВАРИАНИ АЛЕКСЕЮ ДАВИДОВИЧУ  
за концерт для скрипки с оркестром  
присуждена Сталинская премия третьей степени за 1950 год*

## СОСТАВ ОРКЕСТРА

Малая флейта (=Фл. III)	Flauto piccolo (=Fl. III)
2 флейты	2 Flauti
2 гобоя	2 Oboi
Английский рожок	Corno inglese
Малый кларнет (Ми♭)	Clarinetto piccolo (Es)
2 кларнета (Си♭)	2 Clarinetti (B)
Басовый кларнет (Си♭)	Clarinetto basso (B)
2 фагота	2 Fagotti
*	*
4 валторны (Фа)	4 Corni (F)
3 трубы (Си♭)	3 Trombe (B)
3 тромбона	3 Tromboni
Туба	Tuba
*	*
Литавры	Timpani
Малый барабан	Tamburo
Тарелки	Piatti
*	*
Арфа	Arpa
*	*
Скрипки I	Violini I
Скрипки II	Violini II
Альты	Viole
Виолончели	Violoncelli
Контрабасы	Contrabassi

# КОНЦЕРТ

Для скрипки с оркестром

## I

А. МАЧАВАРИАНИ

Allegro

Flauto piccolo

2 Flauti

2 Oboi

Corno inglese

2 Clarinetti (B)

Clarinetto basso

2 Fagotti

4 Corni (F)

3 Trombe (B)

3 Tromboni e Tuba

Timpani

Tamburo

Piatti

Arpa

Violino solo

Allegro

Violini I

Violini II

Viole

Violoncelli

Contrabassi

1

T-ro  
Piatti

mf

mf

si

V

*ff* vigoroso ed energico

1

non div.

*sf*

*sf*

A single staff of musical notation, likely a continuation of the bass line from the previous system, showing a sequence of notes and rests.

Fl. picc.

2

X

2

Fl.  
Ob.  
Cl.  
Fag.  
V.no solo

*p*

div. pizz.  
*p*

arco

X

Fl.  
Cl.  
Fag.

3

*mf*

unis.  
*mf*

unis.  
*mf*

*mf*

*mf*

Cl.  
Fag.

mf  
mf  
mf  
mf  
mf

*f*

Cl.  
Fag.

Cor.

mf  
mf  
mf  
mf  
mf

*f*

Fl. picc.

4

muta in FL. III

V-no solo

div.  
mf

mf

mf

mf

mf

mf

unis.

unis.

p

p

p

p

p

pp poco a poco

pp poco a poco

pp poco a poco

pp poco a poco

pp poco a poco

ri . . . tar . . . dan . . . do

dim.

dim.

dim.

dim.

dim.

Cor. *Poco meno mosso*  
I solo *pp*

Arpa *p*

*p dolce espressivo*

*Poco meno mosso*  
div. *pp* *simile*

*pp* *simile*

*pp* *simile*

*pp*

*pp*

Fl. I 5

Cor. I

Arpa

*p* *mp*

*v* *sul D*

*v* *pizz.*

Fl. II

Fl. III

Cl. I

Arpa

*p*

*v* *unis.*

*div.* *v*

Fl. I, II I a2 (agitato)

Fl. III p

Cl.

Cor. I con sord. p

mf agitato

(agitato)

pizz. unis. pizz.

Fl. poco a poco accelerando

Cor. I III p

poco div. a poco accelerando

cresc.

arco cresc.

arco cresc.

arco cresc.

arco cresc.

2. Мачавариани. Концерт.

БИБЛИОТЕКА  
 Дев. орлеа Леллиа  
 ос. Н. Серватори  
 11860

№ 24856 П. cresc.

Cor. III rit. 6

Arpa

*largamente espressivo*

rit.  $\text{v}$  6

*mf*

*pizz.*

*pizz.*

*sub. mf*

Cl.

*pp*

Arpa

*sul D*

*sul G*

*arco*

*pizz.*

*arco*

*pizz.*

*unis.*

rit.

7 Poco più mosso

rit.

7 Poco più mosso

F1. **B** a2

*mf* *ff* *ff*

*mf* *mf* *ff*

*mf* *ff*

*ff* *rubato appassionato*

**B**

*ff* *ff* *poco a poco dim.*

Cl.  
Cl.-basso

Tempo I  
a2

*mp*

*mp*

allargando

Tempo I

pizz.  
*mp*  
pizz.  
*mp*

Cl.  
Cl. b.  
Fag.

mf

*mf* arco

*mf* arco

div.  
*mp*

*mf* unis.

9

9

10

Fl. *p*

Cl. *mp*

Cor. *mp* III

V-solo *ben ritmico*

Fl. *sf* III *ba*

Ob. *p* I

Cl.

Cor. *mp*

11

mf

f

f

f

f

p

p

con sord.

mf

con sord.

mf

11

mf

f

mp

pizz.

mp

pizz.

mp

pizz.

mp

mp

mp

Cl.  
Cl. basso  
Fag. *cresc.*  
*cresc.*  
*cresc.*  
*cresc.*  
*cresc.*  
*cresc.*  
*cresc.*  
*cresc.*  
*cresc.*

Fl. I, II  
Cl.  
Cl. basso  
Fag.  
Cor.  
Arpa  
*mp*  
*p*  
*p*  
*espressivo*  
*arco*  
*mp arco*  
*mp arco*  
*mp*  
*mp*

Fl. 12

Cl.

Cl. basso

Fag.

Cor.

Arpa

*mf*

*a2*

*mf*

*pizz.*

*pizz.*

*pizz.*

*p*

*mf*

Poco meno mosso

hi  
sol

Poco meno mosso

Fl. I, II

Cl.

Cor.

13

*mf*

*mf*

I solo

*mf*

*f*

div.

*f*

*f*

*f*

*f*

*f*

*f*

Fl.

Cl.

Cl. basso

Cor. I

*mf*

Fl.  
Ob.  
C. ingl.  
Cl.  
Cl. b.

a2  
mf a2  
mf

I

mf  
mf

tr

unis.  
f  
f  
f  
f

14

Cadenza

Cadenza: A single staff in treble clef containing a melodic line with various dynamics such as *p*, *mf*, and *f*.

14

V-no solo

ff

Vo.

cb.

V-no solo

(echo)

ff

pp

(echo) sul G

p

Sostenuto

accelerando

rit.

poco a poco accelerando

V-no solo

15

mf

p

mf

p

V-no solo

Vs. *ff*

Ob.

V-no solo

*p* *ff* *pp* (echo) (echo) sul G

Sostenuto accelerando

*ff* *rit.*

poco a poco accelerando

V-no solo

15 *mf* *p*

Cl.  
Cl. basso  
Fag.

*p*

*mf*

*pizz.*  
*p*  
*pizz.*  
*p*  
*pizz.*  
*p*

16

*arco*

*poco a poco cresc.*

*arco*

*poco a poco cresc.*

*arco*

*poco a poco cresc.*

*poco a poco cresc.*

*poco a poco cresc.*

Fl.  
Ob.  
Cl.  
Fag.

Cor.

div. pizz.  
p

Ob.  
Cl.  
Fag.

arco  
unis.  
mf

Cl.  
Fag.

Cl.  
Fag.  
Cor.

17 <sup>a2</sup><sub>b</sub>

ff

III

ff

ff

ff

ff

ff

sp1 G - v v m m v v

17

ff

ff

ff

ff

ff

Fag. I

*mf*

Cor.

*tr* *tr* *tr* *tr* *tr* *tr* *tr* *tr*

*mf* *unis.*

*mf* *unis.*

*mf*

*mf*

18 Poco meno mosso

cl

Cl. I

mp

Cor. I

mp

mp cantabile

Poco meno mosso

p

p

p

p

pizz.

19

se

F1.

Cl.

mp

mp

Cor.

mp

Fl.  
Cl.

arco

Fl.  
Cl.  
Cor.  
Arpa

20

mp

f

div.

mp

mp

div. arco

mp pizz.

div. arco

pizz.

Arpa

Arpa

Fag. rit. a tempo

Arpa

dim.

mp

A 4

Fag. rit. a tempo

Arpa

dim.

mp

A 4

dim. unis. rit. a tempo

dim. arco unis.

dim. arco unis.

dim.

dim. unis. rit. a tempo

dim. arco unis.

dim. arco unis.

dim.

Cl.  
Fag.

*mf*

*mf*

Fl. a2  
Ob.  
Cl.  
Fag.

*f*

*f*

*f*

*f*

*cresc.*

*cresc.*

*cresc.*

*cresc.*

*cresc.*

Fl. 22 22

Ob. *ff*

Cl. *ff*

Fag. *ff*

22

II

Andante sostenuto

Violini I

Violini II

Viole

Violoncelli

Contrabassi

*p* *mf espress.* *mf espress.* *mf espress.* *mf espress.* *mf espress.*

*div.* *anis.* *div.*

V-no solo

**1** tranquillo

*p* *dolce semplice*

*pp* *pp* *pp* *pp*

*v* *v* *v*

2

Cl. I  
*p*  
*cresc.*

Cor. I  
*pp*  
*cresc.*

V-solo  
*f* *espressivo*  
*cresc.*

*mf*  
*mf*  
*mf*  
*mf*  
*mf*  
*cresc.*  
*cresc.*  
*cresc.*  
*cresc.*  
*cresc.*

3

*f*

*mf*  
*mf*  
*mf*  
*mf*  
*mf*  
*mf*

Cl. I

V. solo

4 *fe*

*mp dolce*

Cor. III

*p semplice*

*p*

*p*

*p*

*p*

*pizz.*

*p*

V- solo  
*cantabile*

I. II  
Fl. III  
Fag.

5

*agitato*  
*f appassionato*

*arco*  
*pizz.*

Fl.  
Fag.  
V- solo

This section of the score features three staves. The top staff is for the Flute (Fl.), the middle for the Bassoon (Fag.), and the bottom for a Violin solo (V- solo). The music is in a key with two flats and a 4/4 time signature. The Flute and Bassoon parts consist of sustained chords and simple melodic lines. The Violin solo part is more active, featuring a series of eighth-note patterns and slurs, with several accents marked with a 'v'.

6 poco a

Fl.  
Ob.  
Cl.  
Fag.

This section begins with a double bar line and a measure rest for the first five measures, indicated by a box containing the number '6'. The tempo marking 'poco a' is placed above the staff. The instruments are Flute (Fl.), Oboe (Ob.), Clarinet (Cl.), and Bassoon (Fag.). The Flute and Oboe parts are mostly rests. The Clarinet part starts with a first finger (I) and plays a rhythmic eighth-note pattern. The Bassoon part plays a similar rhythmic pattern. The Violin solo part continues with eighth-note patterns and slurs, ending with an accent 'v'.

poco a

arco

This section features two staves for Violin and Viola. The tempo marking 'poco a' is placed above the staff. The Violin part plays a series of sustained chords. The Viola part plays a rhythmic eighth-note pattern. The Violin solo part continues with eighth-note patterns and slurs.

Ob.  
Cl.  
Fag. a2

*poco a poco crescendo*

Cor.

*p poco a poco crescendo*

V. solo

*poco accelerando*

*poco accelerando*

Fag. rit.

*rit.*

Cor.

*rit.*

V. solo sul G

*sul G*

*rit.*

7 *poco a poco crescendo*

*f* *mf* *mf* *mf*

*f* *mf* *mf* *mf*

*mf* *mf* *mf* *mf*

*mf* *mf* *mf* *mf*

*mf* *mf* *mf* *mf*

*mf* *mf* *mf* *mf*

*con sord.*

*f*

*p dolce espress.* *mp* *mf*

7 *poco a poco crescendo*

*mf* *mf* *mf* *mf*

*mf* *mf* *mf* *mf*

*mf* *mf* *mf* *mf*

*mf* *mf* *mf* *mf*

*mf* *mf* *mf* *mf*

*mf* *mf* *mf* *mf*

*mf* *mf* *mf* *mf*

Fl. **9** Poco più mosso

10

*p dolce cantabile*

Fl. I

Cl. I

Arpa

11 poco accelerando

Cor.

mf

poco accelerando

arco unis.

arco

arco v

mf

12 *a2*

**F1.**

**Ob.**

**Cor.**

**III**

*f* *f* *f* *f* *f*

*a2*

*allargando*

*rit.*

Fl.

Cor.

Arpa

*mp*

*pp*

*pp*

*pp*

*pp*

*pp*

*2*<sub>4</sub>

*3*

*pizz.*

16

16

lib.

ppmorendo

III

Allegro vivo

2 Flauti *a2 ff*

Flauto piccolo *ff*

3 Oboi *ff*

2 Clarinetti (B) *ff*

Clarinetto piccolo *ff*

2 Fagotti *a2 ff*

4 Corni (F) *ff a2*

3 Trombe (B) *senza sord. a2 ff*

3 Tromboni e Tuba

Timpani

Tamburo

Piatti

Arpa

Violino solo

Violini I *Allegro vivo ff*

Violini II *div. ff*

Viole *ff*

Violoncelli *ff*

Contrabassi

1

*a2*  
*b*  
*p*  
*ff*  
*ff*  
*ff*  
*ff*

*ff*  
*ff*  
*ff*  
*ff*  
*ff*  
*ff*

*p cresc.*  
*ff*  
*ff*  
*ff*  
*ff*  
*ff*

1

*unis.*  
*unis. p*  
*div.*  
*ff non div.*  
*ff*  
*pizz.*  
*pizz.*  
*ff*  
*ff*  
*ff*  
*ff*

V-solo sul G

2

3

Fag.

Cor. I. II

*mf*

*mf*

arco

*mf*

arco

*mf*

arco

*mf*

arco

*mf*

arco

*mf*

Ob.

Cl.

Fag.

Cor.

4

3

Fag.

5

3

2

pizz.

mf

p

pizz.

p

pizz.

p

pizz.

Fl. 6 I

Fag. a2

Cor.

Fag.

sul G

Fl.  
Cl.  
p  
p  
div. pizz.  
p  
div. pizz.  
p  
pizz.  
p  
pizz.  
p

Fl.  
Cl.  
Fag.  
I  
f  
unis. arco  
mp unis. arco  
mp arco  
mp arco  
mp pizz.  
mp

9

Fig. 10

*pizz.*

11 *simile*

*mp*

b

*F1.*  
*Cl.*

*mp*

*mf*

*simile*

*cresc.*

*cresc.*

*cresc.*

*cresc.*

Ob. I

Cl. *p cresc.*

Fag. I *p cresc.*

12

I

*mp*

con sord.  
arco

*mf*  
arco

arco

arco

arco

arco

Cl.

Tr-be

Tr-be

con sord.  
p  
con sord.  
p

Arpa

Tr-be

Fag. 13

Cor. I

Tr-be

Arpa

senza sord.

*sim.*

Fag.

Cor.

A six-staff musical system. The top two staves are in treble clef, and the bottom four are in bass clef. The music consists of sixteenth-note patterns, often grouped in pairs and slurred across measures. There are several dynamic markings, including accents and slurs, and some notes are marked with a 'v'.

A six-staff musical system. The top two staves are in treble clef, and the bottom four are in bass clef. The first two measures of each staff contain long horizontal lines, possibly indicating rests or sustained notes. The final two measures show rhythmic notation with eighth and sixteenth notes.

A single-staff musical system in treble clef. The staff is mostly empty, with only a few notes or rests visible in the first few measures.

A six-staff musical system. The top two staves are in treble clef, and the bottom four are in bass clef. The music features rhythmic patterns similar to the first system. A 'div.' marking is present above the fifth measure of the top staff. The notation includes slurs and dynamic markings.

mp *a2* *ff* *a2*

*ff* *a2* *a2*

senza sord. *ff* *p* *f* *p*

T-ro  
Piaffl

unis. *p* *ff* *ff* *ff*

15

15

Fag.

Cor. I, II

Ob.

Cl.

Fag.

Cor.

17

3 4

Cl. *Cl*  
 I  
 Fag.  
 p  
 2<sub>y</sub> 3<sub>y</sub> 2<sub>y</sub>  
 pizz.  
 p  
 pizz.  
 p  
 pizz.  
 p  
 pizz.  
 p  
 pizz.  
 p

Fag.  
 Cor. I, II  
 arco  
 arco  
 arco  
 arco  
 arco

Fag.

Cor.

Fl.

Picc.

Ob. I, II

Fag.

Cor.

Tr-be

18

Poco meno mosso

18

Poco meno mosso

sul G  
divin 3  
pizz.

Fl.

I

*p*

19

I

*mp*

Cor.

*p*

*mf* *p* *mf* *p* *mf* *p*

Cl.

Cor. I, II

*mp*

*mp* *p* *mf* *p* *mf* *p*

unis.

*p*

*mp*

Fl.  
Cl.  
Fg.  
V.I  
V.II  
V.le  
Vo.

arco  
arco  
arco  
arco

Fl. 23

C. ingl. *mp*

*pizz.* *arco* *pizz.* *arco* *pizz.* *arco* *pizz.* *arco* *pizz.*

*arco* *pizz.* *arco* *pizz.* *arco* *pizz.* *arco* *pizz.*

*arco* *pizz.* *arco* *pizz.* *arco* *pizz.* *arco* *pizz.*

*arco* *pizz.* *arco* *pizz.* *arco* *pizz.* *arco* *pizz.*

*arco* *pizz.* *arco* *pizz.* *arco* *pizz.* *arco* *pizz.*

Fl. I  
C. ingl.  
Cl.  
Fag.

*mf*

*pizz.* *arco* *pizz.* *arco* *pizz.* *arco* *pizz.*

*div in 3*  
*arco*  
*mf*

Fl.  
C. ingl.

*arco* *pizz.* *arco* *pizz.* *arco* *pizz.* *arco* *pizz.*

Fl. 26

C. incl.

arco pizz. arco pizz.

div. con sord. *pp*

div. con sord. *pp*

div. pizz. *pp*

allargando

27 pesante

fib

mf

ff

mf

ff

ff

mf

ff

ff

ff

ff

Timp.

ff

c-dur

allargando

27 pesante

senza sord.

senza sord.

arco

mf

ff

ff

ff

ff

28

*pizz*

poco a poco accelerando

poco a poco accelerando

lab

lab

29

mp cre - scen - do

I  
mp cre - scen - do

I  
mp cre - scen - do

(cresc.)

(cresc.)

cre - scen - do

29

arco

p cre - scen - do

p cre - scen - do

p cre - scen - do

arco

arco

cre - scen - do

Handwritten annotations: *74* on the left margin, *477* on the right margin. The system contains seven staves of music. The first six staves are treble clefs, and the seventh is a bass clef. The music features complex rhythmic patterns with many beamed notes and slurs. The key signature has two sharps (F# and C#). The time signature is 4/4. The word *a2* is written above the fourth staff in the second measure.

Handwritten annotation: *9* on the left margin. The system contains six staves of music. The first five staves are treble clefs, and the sixth is a bass clef. The music is mostly rests, with some sparse notes in the first few measures. The key signature has two sharps (F# and C#). The time signature is 4/4.

Handwritten annotations: *6*, *6*, and *6* on the right margin. The system contains six staves of music. The first five staves are treble clefs, and the sixth is a bass clef. The music features complex rhythmic patterns with many beamed notes and slurs. The key signature has two sharps (F# and C#). The time signature is 4/4. The word *unis.* is written above the second staff in the second measure.

Fag.

*p* *pizz.*

Fag.

Cor. I. II

*mf*

*mf*

arco

*mf*

arco

arco

arco

arco

Fag. *p*

Cor.

*mp*

*mp*

*p*

*pizz.*

*p*

arco

Fag.

Fag.

pizz.

pizz.

pizz.

pizz.

Cl. I

33

Fag. I

mf

mf

Cl. I

mf

pizz.

mf

pizz.

mf

F1. I. II

38

a2

Fl. picc.

Ob. I. II

Ob. III

Cl. I. II

Cl. picc.

Fag.

Cor.

Tr-be

Tr-ni e Tuba

Timp.

T-ro

38

A single staff of music in treble clef with a key signature of two sharps. It contains a continuous sequence of eighth notes.

40

III

3 2

40

unis.

unis.

118607 2

0.2924/3

ადამსი მატავაკიანი

# კონცერტი

ვიოლინოსათვის ორკესტრის თანხლებით

კლავირი

გადაგანილი ვიოლინოსა და უოკვალიანოსათვის  
ვიოლინოს პარტიის რედაქცია მ. ვაიმანის

АЛЕКСЕЙ МАЧАВАРИАНИ

# КОНЦЕРТ

Для скрипки с оркестром

Переложение для скрипки и фортепиано  
Редакция партии скрипки М. Ваймана

სსრ კავშირის მუსიკალური ფონდის საქართველოს განყოფილება

თბილისი

Грузинское отделение Музфонда Союза ССР

19 Т б и л и ს ი 58

144485

# კონცერტი

ვიოლინოსათვის, ორკესტრის თანხლებით  
პუს. ა. შაჭავერძის

# КОНЦЕРТ

Для скрипки, с оркестром  
Муз. А. Мачавариани

## ვიოლინოს პარტიის ჩრებიანი

მ. ვაიშანის

## РЕДАКЦИЯ ПАРТИИ СКРИПКИ

М. Ваймана

1.

### Violino

Allegro (Скоро)

# Violino

# Violino

3 2 1 3 2

1 2 3 4 3 2

rit.

2 1 2 1 3 1 2 2 3 V 1

**Poco meno mosso**  
*p dolce espressivo*

3 V 3 5 III

4 3 2 1

3 V 1 2 p

# Violino

# Violino

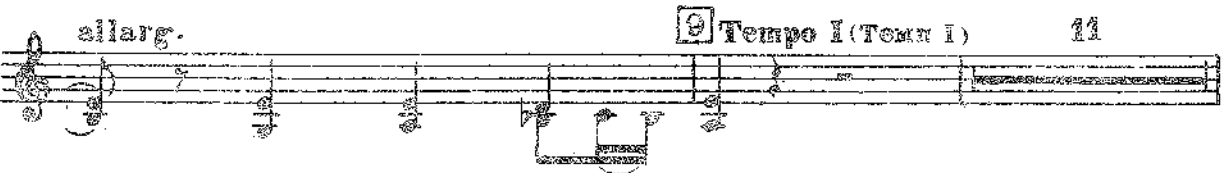

# Violino

*f marcato*

10

*ben ritmico*

11

*f espressivo*

12

*simile*

Violino

*Poco meno mosso*  
*ten.*

*ff*

13

*mf*

*allargando*

*Meno mosso*

16

# Violino

## 14 CADENZA

# Violino

sostenuto

accelerando

# Violino

Violino

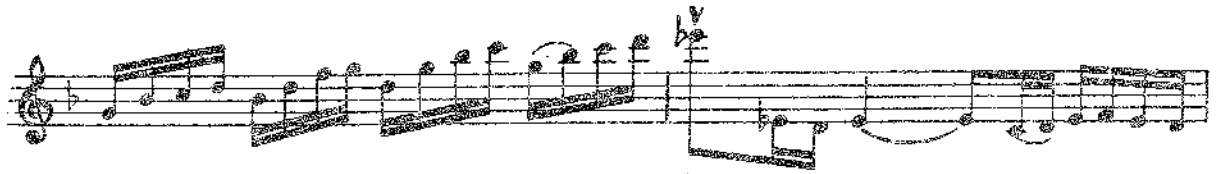

sul G

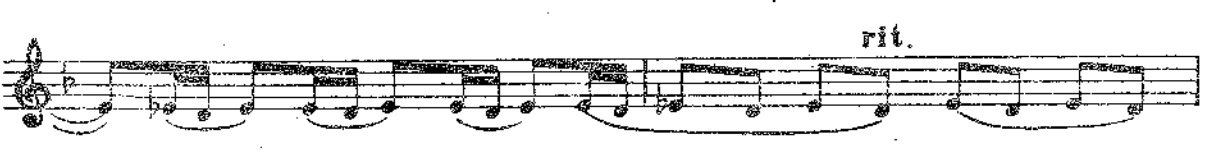

sul G

**18** Poco meno mosso  
*mp cantabile*

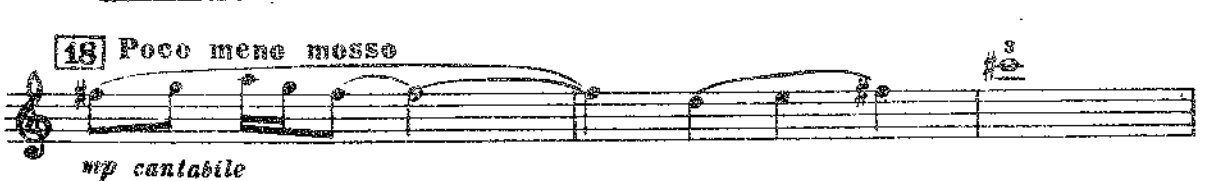

Violino

Violino

II

Violino

Andante sostenuto

15 *v* **1** *Tranquillo*  
*p dolce semplice*

**2**  
*f espressivo*

**3**

**4**  
*p semplice*

**III**  
*cantabile*

*agitato*

**5**  
*f appassionato*

Violino

*poco a poco accel.*

*piu lento espressivo*

# Violino

2] poco più mosso  
pesante

10] *P dolce cantabile*

espressivo agitato

11] poco accel.

12] rit. allargan-

rit. Tempo I (Tempo I) tranquillo

13]

# Violino

III

Violino

Allegro vivo

A violin score for a piece titled 'Allegro vivo'. The score is written on ten staves of music. The key signature is one sharp (F#) and the time signature is 2/4. The first staff begins with a treble clef, a key signature of one sharp, and a time signature of 2/4. The music consists of eighth and sixteenth notes, often beamed together. There are several dynamic markings, including 'p' (piano) and 'f' (forte). There are also performance instructions such as 'sul G' and 'arco'. The score includes various musical notations such as slurs, accents, and fingering numbers (1, 2, 3, 4). The piece concludes with a double bar line and repeat signs.

# Violino

Violino

5

6

7

8

9

*mf*

sul G

1 2 3 2 1

0 2 0 2

V V

2 V V

# Violino

# Violino

13

14

sul G

15

Violino

# Violino

Violino

arco

mp

27

28

rit.

29

30

f scherzando

# Violino

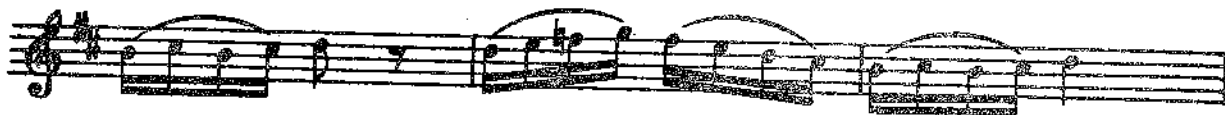

Violino

Violino

Violino

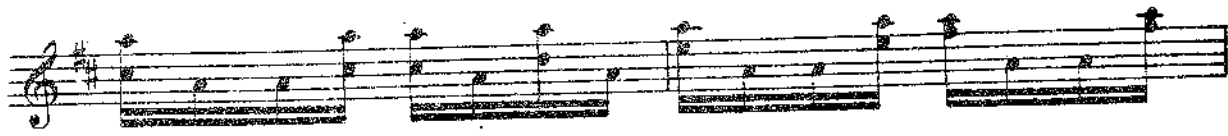

1948