

# Концерт

для скрипки  
з оркестром  
(1977)

Г. Майборода

# Концерт

для скрипки  
с оркестром  
(1977)

Г. Майборода

I

Moderato. Maestoso

Violin part:  $mf$   $f$

Violin part:  $f$

Allegro moderato  $\text{♩} = 88$

Violin part:  $f$

Alla pollaca

Tempo rubato

riten.

*mf*

Andantino, semplice  $\text{♩} = 48$

*p molto espressivo*

*p*

Tempo precedente

Scherzando  $\text{♩} = 126$

Poco accelerando

8-----1

Andante, molto espressivo

Più tranquillo

8-

Con agitato

rit.

Meno mosso. Commodo

Cantabile  $\text{♩} = 120$

8

*p*

8-measure rest indicated by a dashed line above the first staff.

*poco acceler.* Scherzando  $\text{♩} = 120$

*mp*

*mp*

Continuation of the musical score with piano accompaniment.

Continuation of the musical score with piano accompaniment.

*poco a poco cresc.* *f*

Tempo di valzer  $\text{♩} = 126$

*allarg.* *f* affettuoso

*mp*

*5* *6* *8*

8-  
5

*f*

Poco più mosso

Meno mosso

tr acceler.

a tempo

acceler.

poco a poco crescendo

poco a poco crescendo

Con passione

8

*poco a poco cresc.*

*poco a poco cresc.*

8

8

8

Tempo I

Andantino semplice

8--- *ff* *v* *allarg. molto* 3 3 3

*f*

*a tempo* *f* *ff*

*f* *ff*

II

Adagio molto espressivo ♩ = 50-52

*mp*

*mp*

*mf* *sf* *p* 3 3 3

*mf* *sf* *p*

mf

poco a poco cresc.

3

3

poco a poco cresc.

3

Poco più mosso

f

8

3

3

3

3

allarg. a tempo

8

ff

ff

8

rit.

Tempo I

a tempo

1 3 5 7 9 11 13 15

III

Allegro giusto ♩ = 132

Cantabile  $\text{♩} = 68$

Tempo I

pizz. arco V V

poco rit.

Meno mosso

Con passione

allagr. a tempo

riten.

Cadenza  
Lento . Rubato

*mf* *p*

*f*

8--  
3 3

Cantabile  $\text{♩} = 94$

*p*

*p*

Poco meno mosso

rit.

Tempo I

pizz.

arco

arco

8

*f*

*f*

*sf*

8

*f*

*sf*

8

*f*

*mp*

*f*

*sf*

*ff*

*f*

*sf*

*ff*

Violino

Концерт

для скрипки  
з оркестром  
(1977)

Г. Майборода

Редакція партії скрипки  
А. Мельникова

Концерт

для скрипки  
с оркестром  
(1977)

Г. Майборода

Редакция партии скрипки  
А. Мельникова

Moderato. Maestoso

Allegro moderato ♩ = 88

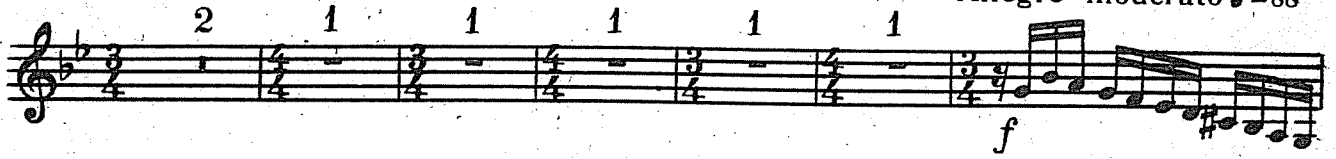

Alla pollaca

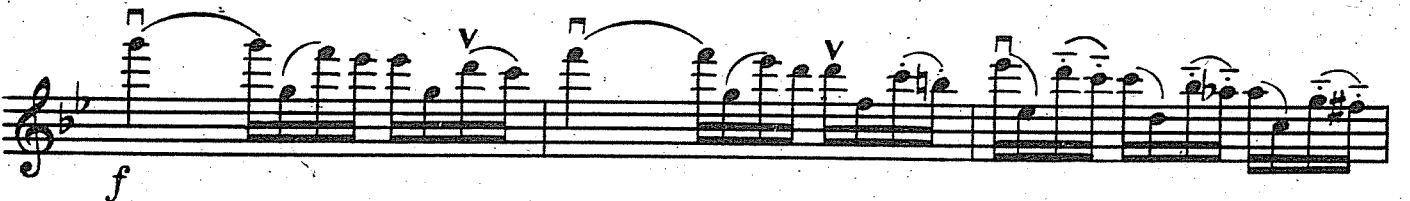
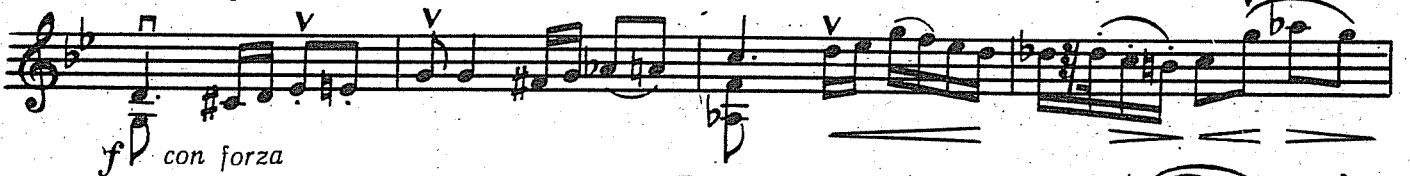

Tempo rubato

riten.

Andantino semplice ♩ = 48

Violino

Tempo precedente

poco acceler.

8

Scherzando  $\text{♩} = 126$

Violino

Violino

8- - - - - 1

Con agitato

*f*

*f*

Meno mosso. Commodo

rit.

*p*

*p*

*f*

Cantabile  $\text{♩} = 120$

*mp*

*f*

*f*

*mp*

*mp*

*f*

Violino

Violino musical score, first system. The music is in treble clef with a key signature of three sharps (F#, C#, G#). It features a melodic line with various ornaments and dynamics. A first ending bracket labeled '8' spans the first two staves. The dynamic *f* is indicated at the end of the first staff.

*cresc.*

8

*f*

Scherzando  $\text{♩} = 120$

*poco acceler.*

Violino musical score, second system. The music is in treble clef with a key signature of three sharps. It features a rhythmic pattern of eighth notes. The dynamic *mp* is indicated. A first ending bracket labeled '8' spans the first two staves. The dynamic *f* is indicated at the end of the third staff.

*mp*

*poco a poco cresc.*

*f*

Tempo di valzer  $\text{♩} = 126$

*allagr.*

Violino musical score, third system. The music is in treble clef with a key signature of three sharps. It features a rhythmic pattern of eighth notes. The dynamic *f* is indicated. A first ending bracket labeled '5' spans the first two staves.

*f*

Violino

Poco più mosso

Violino

Meno mosso

8

*p* *acceler.*

*a tempo* *acceler.*

*acceler.*

*poco a poco cresc.*

*Con passione* *f*

8

*poco a poco cresc.*

8

*2*

8

*f*

*2*

Violino

Tempo I

11

Andantino semplice

*p* *espress. molto*

Tempo I

*f* *con forza*

*ff*

*allarg. molto*

*a tempo*

Violino

11

Adagio molto espressivo  $\text{♩} = 50-52$

8

*mf*

3

*mf*

3

*mf*

*mf*

*Poco più mosso*

*poco a poco cresc.*

*f*

8

*allarg.*

*a tempo*

*ff*

8

1

*p*

*p*

Violino

Violino musical score, measures 1-16. The score is written in treble clef with a key signature of two flats (B-flat and E-flat). It features several measures with dynamic markings: *p* (piano) and *pp* (pianissimo). There are also markings for *rit.* (ritardando) and *a tempo*. The music includes various note values, slurs, and phrasing slurs. A triplet of eighth notes is marked with a '3' at the end of the section.

III

Allegro giusto  $\text{♩} = 132$

Violino musical score, measures 17-24. The score is written in treble clef with a key signature of one sharp (F-sharp) and a time signature of 2/4. It begins with measure 17, marked with a '17'. The tempo is *Allegro giusto* with a quarter note equal to 132 beats per minute. The score includes dynamic markings such as *f* (forte) and *pizz.* (pizzicato). There are also markings for *arco* (arco) and *V* (violino). The music features various note values, slurs, and phrasing slurs. A triplet of eighth notes is marked with a '3' at the end of the section.

Violino

Violino

Tempo I

15

pizz. arco

f 3

cresc. f

3

Violino

*v*

*poco rit.*

*Meno mosso*

*Con passione*

*Cadenza*  
*Lento. Rubato*

*mf*

*f*

*mf*

*ten.*

*p*

*f*

3

3

6

12

6

8

Violino

poco meno mosso

pp

cresc.

rit.

Tempo I

pizz.

arco

f

mp

f

Violino

8

Più mosso

f

8

8

pizz. arco

arco pizz.

arco pizz. arco

f

8

8

8

8

f

sff
