

# МАЙСКИЙ СОН

муз. О. КНАУБА  
инстр. А. Школяр

В темпе вальса  
16

1

*mp* *p* *f*

2

3

*mf*

4 16 5

*mp* *p*

конец

за 2-м разом

6

*cresc.*

1. 2.

*mf*

# МАЙСКИЙ СОН

муз. О. КНАУБА  
инстр. А. Школяр

В темпе вальса

4

*mp* *mp*

5

*mp* *p*

конец

6 за 2-м разом

*cresc.*

1. 2.

*mf*

# МАЙСКИЙ СОН

муз. О. КНАУБА  
инстр. А. Школяр

В темпе вальса

4

5

конец

6

за 2-м разом

1.

2.

# МАЙСКИЙ СОН

муз. О. КНАУБА  
инстр. А. Школяр

В темпе вальса  
16

1 *mp* *p*

2 *f*

3 *mf*

4 16 5 *mp* *p*

конец 6 *mf* *cresc.*

7 *f*

# МАЙСКИЙ СОН

муз. О. КНАУБА  
инстр. А. Школяр

В темпе вальса 16

1 *mp* *p*

2 *f*

3 *mf*

4 16 5 *mp* *p*

6 *mf* *cresc.* *f*

конец

# МАЙСКИЙ СОН

муз. О. КНАУБА  
инстр. А. Школяр

В темпе вальса **16**

1. *mp* *p*

2. *f*

3. *mf*

4. **16** *mp* *p*

5. *mf* *cresc.*

6. *f*

конец

Trumpet in B $\flat$

# МАЙСКИЙ СОН

муз. О. КНАУБА  
инстр. А. Школяр

В темпе вальса  
**16**

1. *mp* *p* *f*

2. *f*

3. *mf*

4. **16** *mp* *p*

5. *mf* *cresc.*

конец

6. *f*

Percussion

# МАЙСКИЙ СОН

муз. О. КНАУБА  
инстр. А. Школяр  
12

В темпе вальса

12

*p*

4 8

1

*mp* *p*

4 8 1. 2.

2

4

*f*

4 1. 2.

3

1. 2.

4 8 12

4

*p*

5

4

*mp* *p*

конец 6

4 8

*mf*

12 1. 2.

*f*

Marching Bass Drum

# МАЙСКИЙ СОН

муз. О. КНАУБА

инстр. А. Школяр

12

В темпе вальса

# МАЙСКИЙ СОН

муз. О. КНАУБА  
инстр. А. Школяр

В темпе вальса  
**16**

1. *mp* *p* *f*

2. *f*

3. *mf*

4. *mf* *p*

5. *mp* *p*

6. *mf* *cresc.*

конец

1. *f* 2.

# МАЙСКИЙ СОН

муз. О. КНАУБА  
инстр. А. Школяр

В темпе вальса  
**16**

**1**  
*mp* *p*

**1.** **2.**  
*f*

**2**

**1.**

**2.** **3**  
*mf*

**1.** **2.**

**4** **5**  
**16**  
*mp* *p*

конец **6**  
*mf* *cresc.*

**1.** **2.**  
*f*

Horn in E♭ 1

# МАЙСКИЙ СОН

муз. О. КНАУБА  
инстр. А. Школяр

В темпе вальса

4 8 12

*p*

1

*mp* *p*

4 1. 2.

2

*f*

4 1. 2.

3

*mf* 4

1. 2.

4 8 12

*p*

5

*mp* 4 *p*

4

конец

6

*mf* *cresc.*

1. 2.

*f*

# МАЙСКИЙ СОН

муз. О. КНАУБА

инстр. А. Школяр

В темпе вальса

*p*

4

1

*mp*

4

*p*

4

1. 2.

2

*f*

1. 2.

3

*mf*

1. 2.

4

*p*

4

4

5

*mp*

4

*p*

4

конец

6

*mf*

*cresc.*

4

1. 2.

*f*

# МАЙСКИЙ СОН

муз. О. КНАУБА  
инстр. А. Школяр

В темпе вальса

*mp* *mp* *p* *f* *mp* *mp*

1. 2. 1. 2. 1. 2. 1. 2. 1. 2.

4

*mp* *mp*

V.S.

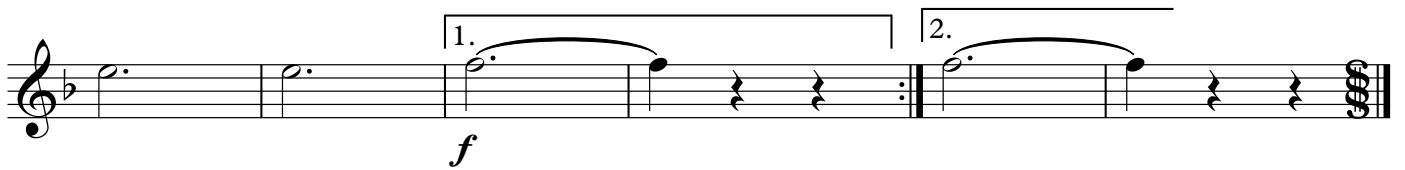

## МАЙСКИЙ СОН

муз. О. КНАУБА

инстр. А. Школяр

В темпе вальса

- Staff 3:** Contains first and second ending brackets. It includes a crescendo hairpin.

# МАЙСКИЙ СОН

муз. О. КНАУБА  
инстр. А. Школяр

В темпе вальса

5

*p*

КОНЕЦ

6

*mf* *cresc.*

1. *f* 2. *f*

Bass in C 1

# МАЙСКИЙ СОН

муз. О. КНАУБА  
инстр. А. Школяр

В темпе вальса

*p*

1

*mp* *p*

1.

2.

*f*

1.

2.

3

*mf*

1.

2.

4

*p*

5

*mp* *p*

конец

6

*mf* *cresc.*

1.

2.

*f* *f*

# МАЙСКИЙ СОН

муз. О. КНАУБА  
инстр. А. Школяр

В темпе вальса

*p*

1

*mp* *p*

1.

2.

2

*f*

1.

2.

3

*mf*

1.

2.

4

*p*

5

*mp* *p*

конец

6

*mf* *cresc.*

1.

2.

*f* *f*