

МАРШ БРАКОНЬЕРОВ

из кинофильма "Пёс Барбос или необыкновенный кросс"

Н. Богословский
инстр. А. Школяр

f *mf*

f *mf*

f

mf

f

mp

- Staff 8: Continuation of the melodic line.

МАРШ БРАКОНЬЕРОВ

из кинофильма "Пёс Барбос или необыкновенный кросс"

Н. Богословский
инстр. А. Школяр

МАРШ БРАКОНЬЕРОВ

из кинофильма "Пёс Барбос или необыкновенный кросс"

Н. Богословский
инстр. А. Школяр

3

mf

p

4

mf

f *mf*

5

f *ff* *tr*

f *ff*

mf *f* *ff*

МАРШ БРАКОНЬЕРОВ

из кинофильма "Пёс Барбос или необыкновенный кросс"

Н. Богословский
инстр. А. Школяр

3

f

f

4

mf

f *mf*

5

f *ff*

mf

f *ff*

МАРШ БРАКОНЬЕРОВ

из кинофильма "Пёс Барбос или необыкновенный кросс"

Н. Богословский
инстр. А. Школяр

МАРШ БРАКОНЬЕРОВ

из кинофильма "Пёс Барбос или необыкновенный кросс"

Н. Богословский
инстр. А. Школяр

МАРШ БРАКОНЬЕРОВ

из кинофильма "Пёс Барбос или необыкновенный кросс"

Н. Богословский
инстр. А. Школяр

Малый барабан

МАРШ БРАКОНЬЕРОВ

из кинофильма "Пёс Барбос или необыкновенный кросс"

Н. Богословский
инстр. А. Школяр

Тарелки Большой барабан

5

f

МАРШ БРАКОНЬЕРОВ

из кинофильма "Пёс Барбос или необыкновенный кросс"

Н. Богословский
инстр. А. Школяр

3

7

4

mf

f *mf*

5

ff

mf *f* *ff*

МАРШ БРАКОНЬЕРОВ

из кинофильма "Пёс Барбос или необыкновенный кросс"

Н. Богословский
инстр. А. Школяр

МАРШ БРАКОНЬЕРОВ

из кинофильма "Пёс Барбос или необыкновенный кросс"

Н. Богословский
инстр. А. Школяр

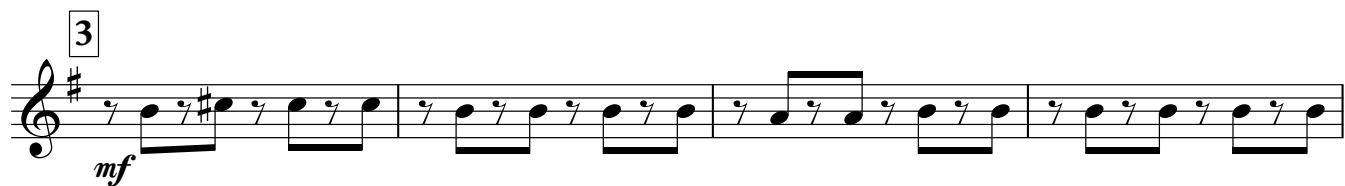
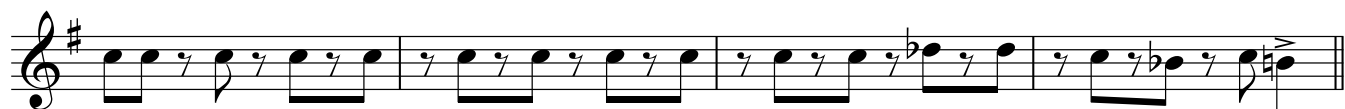
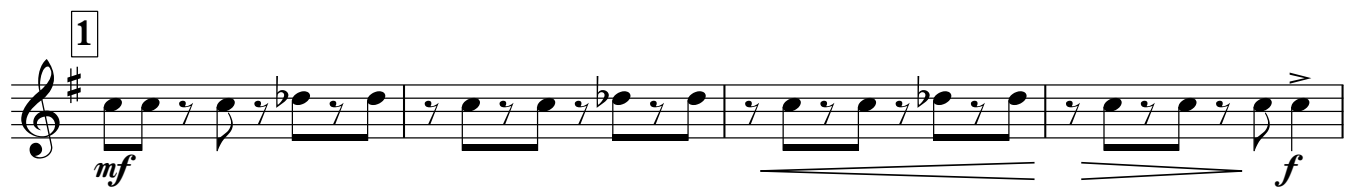

4

mf

f

mf

f

5

mf

ff

МАРШ БРАКОНЬЕРОВ

из кинофильма "Пёс Барбос или необыкновенный кросс"

Н. Богословский
инстр. А. Школяр

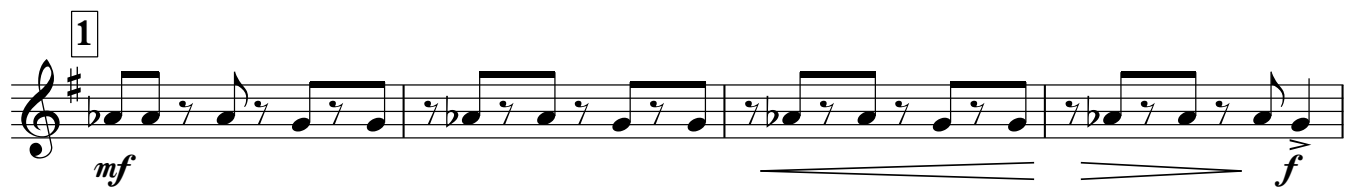
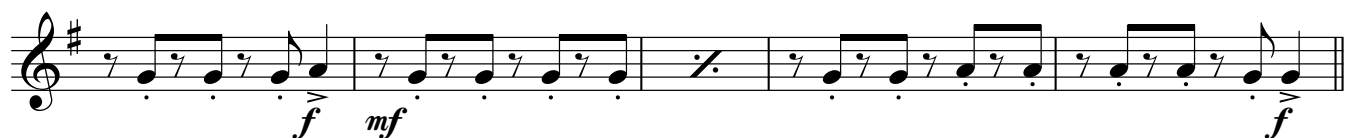
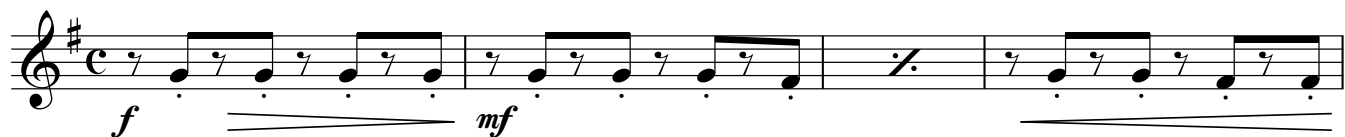

4

mf *f*

mf *f*

5

mf

mf

mf *ff*

МАРШ БРАКОНЬЕРОВ

из кинофильма "Пёс Барбос или необыкновенный кросс"

Н. Богословский
инстр. А. Школяр

4

5

f *mf*

f *ff*

mf

f *ff*

МАРШ БРАКОНЬЕРОВ

из кинофильма "Пёс Барбос или необыкновенный кросс"

Н. Богословский
инстр. А. Школяр

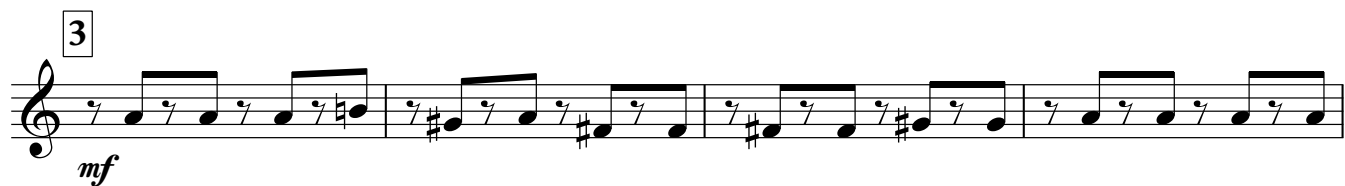
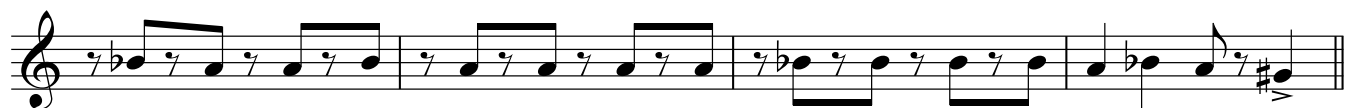
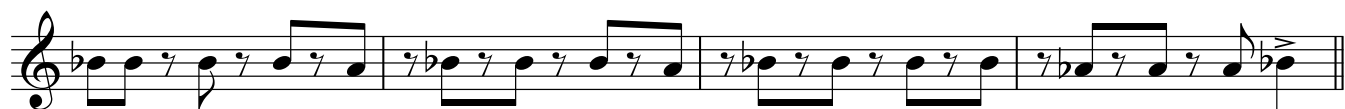
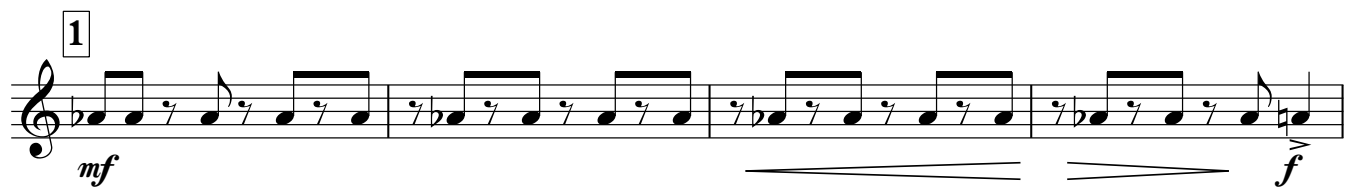
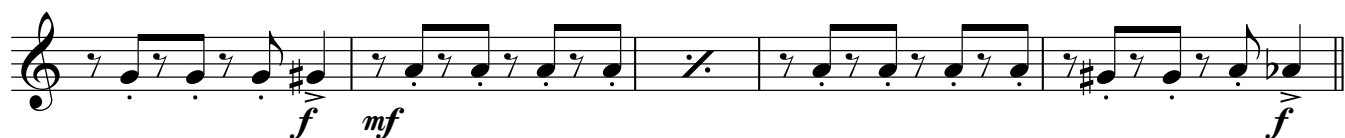
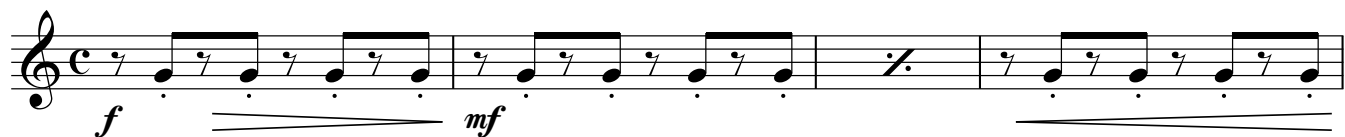

4

mf *f*

mf *f*

5

mf *ff*

МАРШ БРАКОНЬЕРОВ

из кинофильма "Пёс Барбос или необыкновенный кросс"

Н. Богословский
инстр. А. Школяр

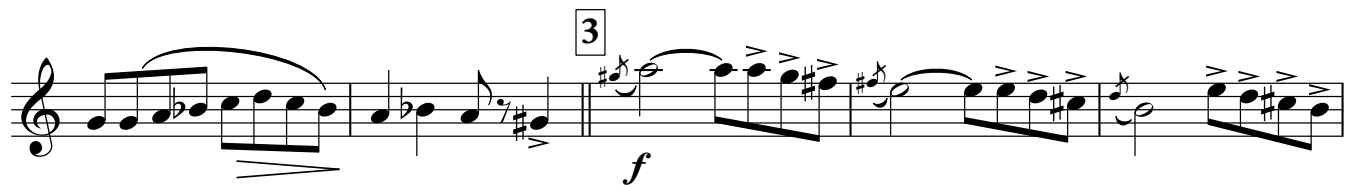
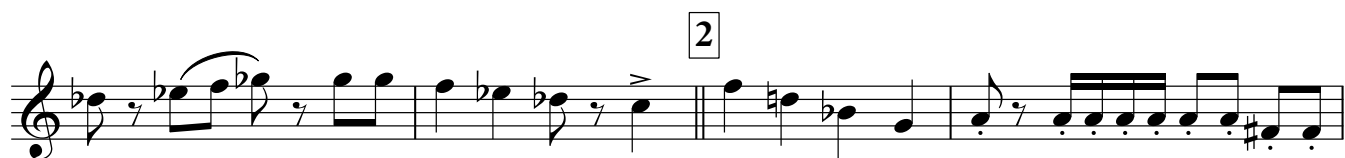

6ac

f

4

f *mf*

5

f *ff*

mf

f *ff*

МАРШ БРАКОНЬЕРОВ

из кинофильма "Пёс Барбос или необыкновенный кросс"

Н. Богословский
инстр. А. Школяр

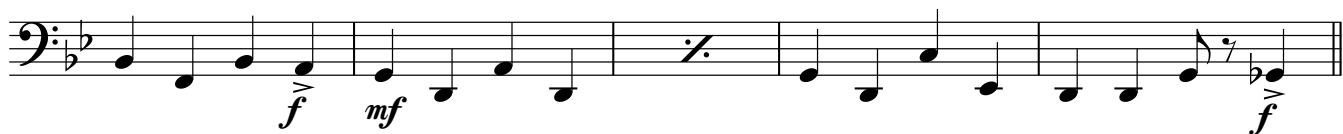
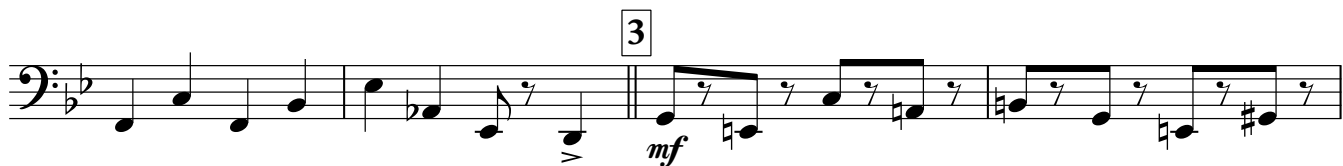
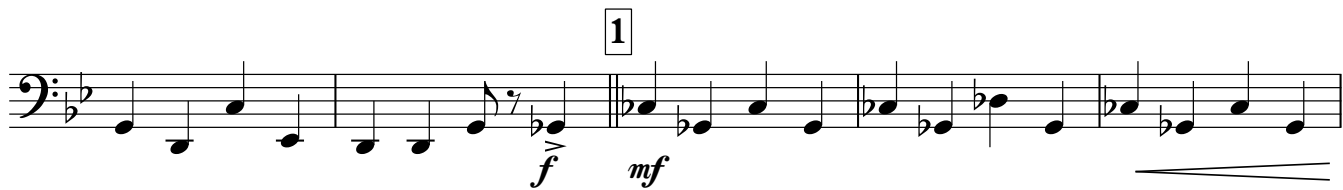

V.S.

5

ff

mf *f* *ff*

МАРШ БРАКОНЬЕРОВ

из кинофильма "Пёс Барбос или необыкновенный кросс"

Н. Богословский
инстр. А. Школяр

1

3

4

6

7

8

5
