

МАРШ ДЕСАНТНИКОВ

В. Соловьев
инстр. к-та В. Развожаева
класс п/п-ка В. Чугреева

В темпе марша

3

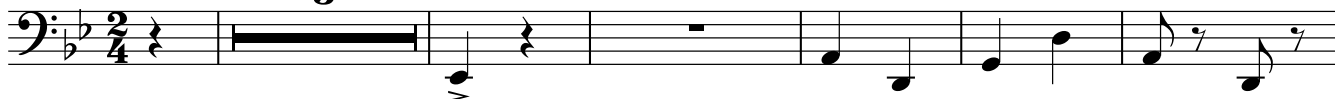

10 **1**

18 **2**

25 **3**

32 **4**

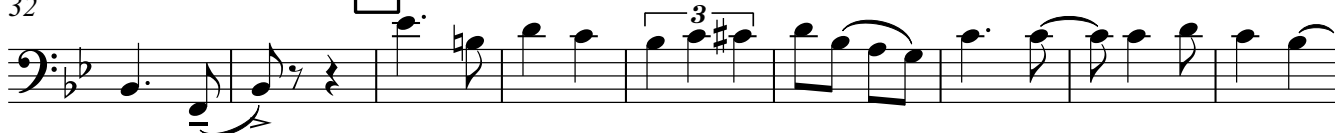

41 **5**

49 **6**

57 **7**

64 **8**

Bassoon I, II

71 **9**

79 **10**

89 **11**

96 **12**

103 **13**

108

114 **14**

122 **15**

130 **16**

137 **17**

144 18

151 19

159 20

167 21

175

184 22

191 23

199 24

206

МАРШ ДЕСАНТНИКОВ

В. Соловьев

инстр. к-та В. Развожаева

класс п/п-ка В. Чугреева

В темпе марша

3

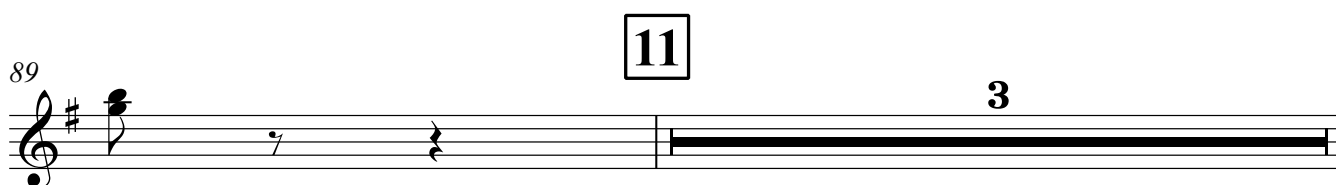
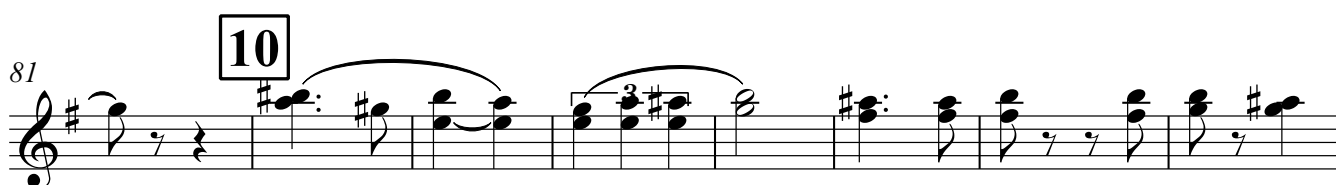
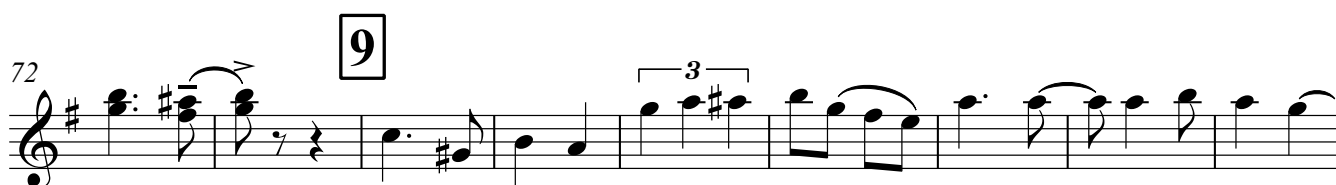
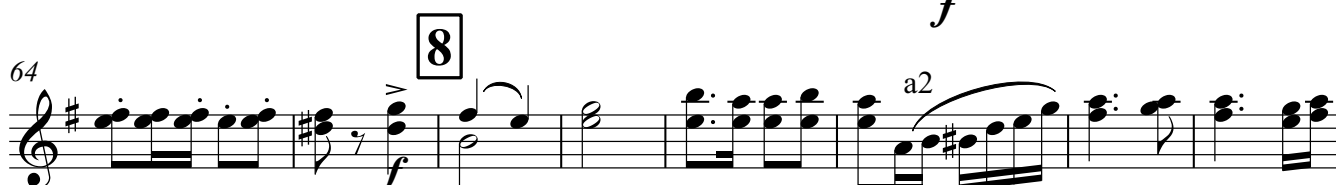
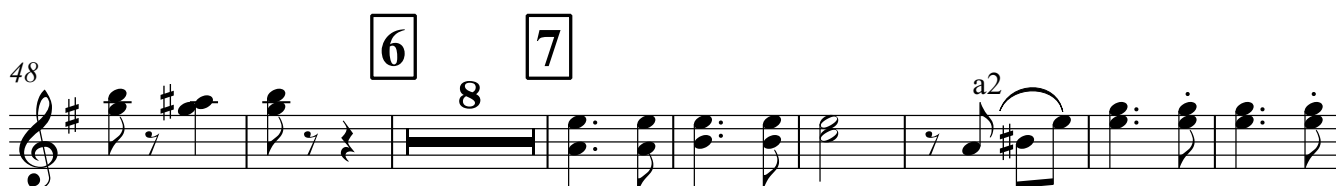
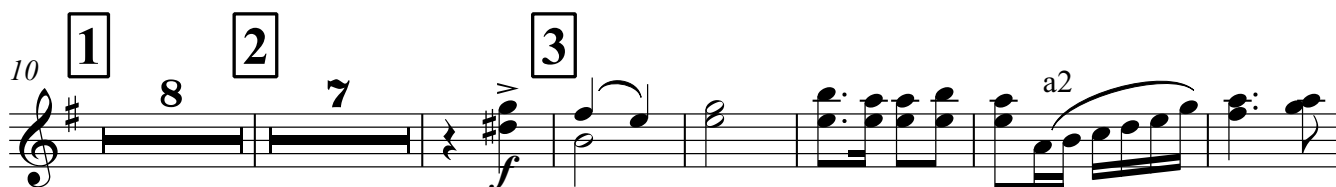
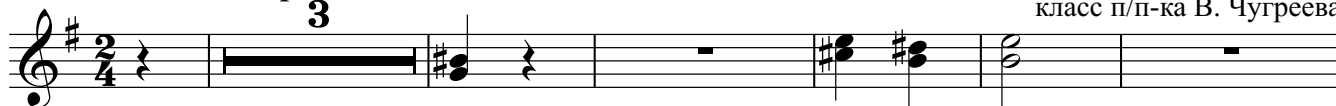

93 *mf* **12** **13**

98 *f* **14** *a2*

112 **15** *3*

121 **16**

129 **17**

138 **18** *a2* *3*

145 **19** *3*

153 **20**

162 **21**

170 *f*

178

a2

186

22

a2

194

23

3

202

24

3

207

Tenor Saxophone

74 **9**

3

81 **10**

3

90 **11**

3

mf

98 **12**

7

13

f

112 **14**

3

121 **15**

3

130 **16**

3

138 **17**

3

f

146 **18**

3

154 **19**

3

Tenor Saxophone

167 **20**

f

170 **21**

179

186 **22**

197 **23**

202 **24**

207

МАРШ ДЕСАНТНИКОВ

В. Соловьев

инстр. к-та В. Развожаева

класс п/п-ка В. Чугреева

В темпе марша

3

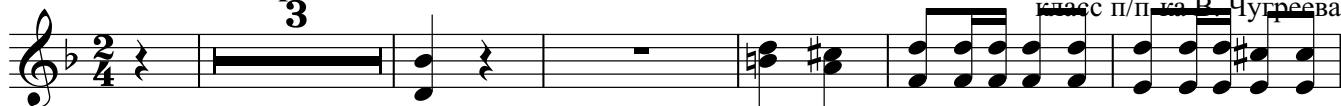

1

2

3

4

5

6

7

Horn in F I, II

64 **8** a2

72 **9**

79 **10**

84

90 **11** 8 **12** 7 **13** a2

111 **14**

117

122 **15**

129 **16**

138 **17** 3

146 **18** *a2*

154 **19**

160 **20**

167 **21** *f*

174

180

186 **22** *a2*

194 **23**

200 **24**

205

МАРШ ДЕСАНТНИКОВ

В. Соловьев

инстр. к-та В. Развожаева

класс п/п-ка В. Чугреева

В темпе марша

3

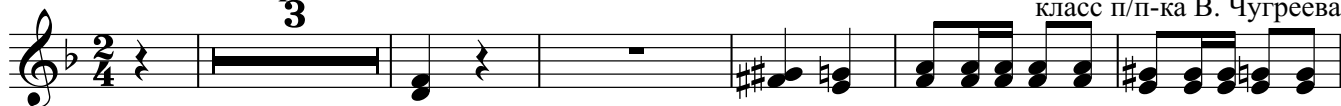

1

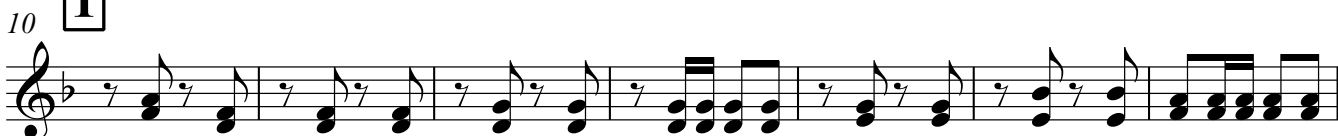

2

3

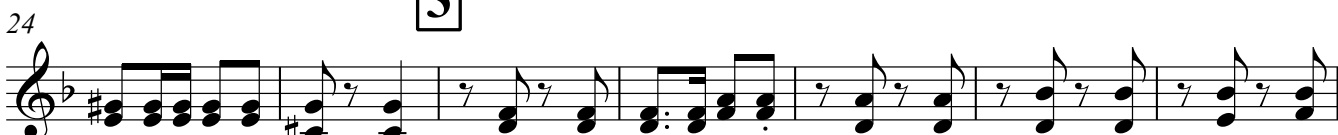

4

5

6

7

Horn in F III, IV

8

63

68

9

74

10

80

85

11

12

13

90

109

14

114

15

120

16

127

136 17

144

151

157

162 20

169 21

176

183

188

194 23

Horn in F III, IV

24

200

205

МАРШ ДЕСАНТНИКОВ

В. Соловьев

инстр. к-та В. Развожаева

класс п/п-ка В. Чугреева

В темпе марша

f *mf*

10 **1** **2**

26 **3** *senza sord.* *a2*

34 **4** *I con sord.* **2**

42 **5** *senza sord.* **3**

50 **6** **7** *con sord.*

66 **8** *a2*

74 **9** *I con sord.* **2**

82 **10** **3**

Trumpet in B♭ I, II

90 **11** **12** 8 6

106 **13** I a2 a2

117 **14** I con sord. 2

122 **15** 3

130 **16** **17** con sord. 8 6

146 **18** senza sord. a2 a2

157 **19** 2

167 **20** 2 a2

170 **21**

178

Trumpet in B♭ I, II

186 **22**

I a2 v

197 **23** I con sord.

v 2

202 **24**

v

207

Trombone I, II

57 **7**

65 **8**

72 **9**

81 **10**

88 **11**

95 **12**

101 **3**

106 **13**

113 **14**

121 **15**

128 16

135 17

141

146 18

153 19

161 20

168 21

175

183 22

188

Trombone I, II

194 **23**

202 **24**

207

МАРШ ДЕСАНТНИКОВ

В. Соловьев

инстр. к-та В. Развожаева

класс п/п-ка В. Чугреева

В темпе марша

f

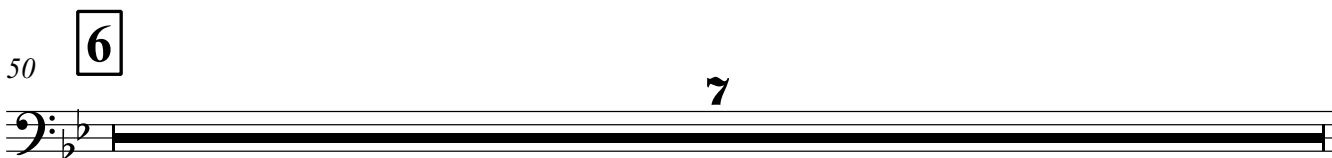
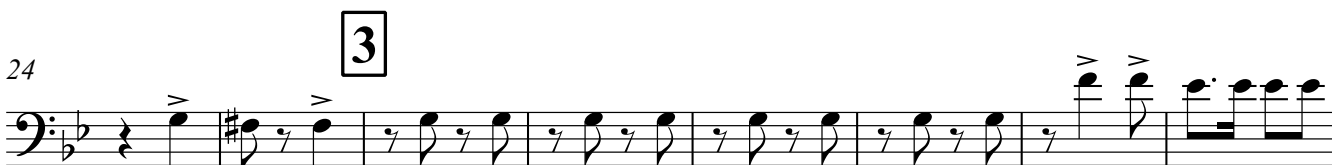

57 **7**

65 **8**

72 **9**

81 **10**

88 **11**

95 **12**

101

106 **13**

113 **14**

121 **15**

128 16

135 17

141

146 18

153 19

161 20

168 21

175

183 22

188

194 **23**

202 **24**

207

Snare drum

МАРШ ДЕСАНТНИКОВ

В. Соловьев

инстр. к-та В. Развожаева

класс п/п-ка В. Чугреева

В темпе марша

10

17

24

31

37

42

49

56

V.S.

Snare drum

63

8

68

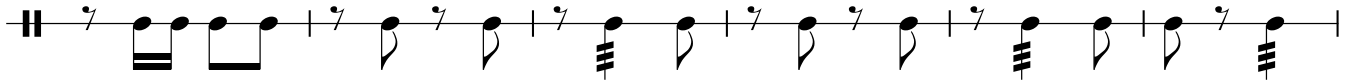

74 **9**

81 **10**

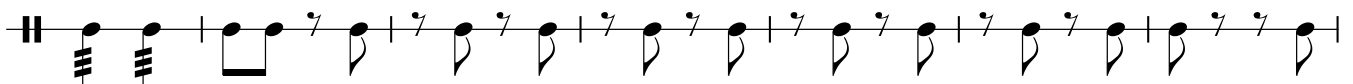

88 **11**

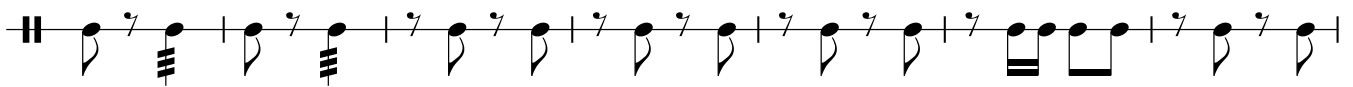

95 **12**

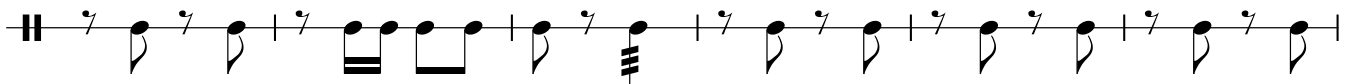

101

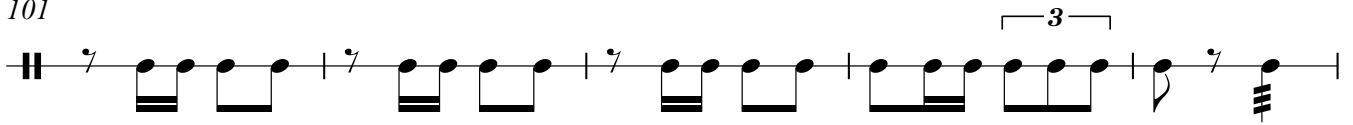

106 **13**

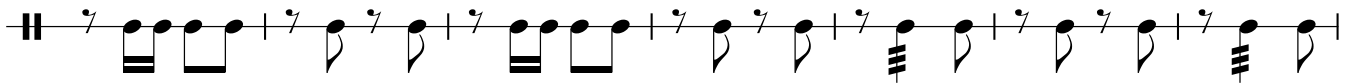

113 **14**

120 **15**

127

16

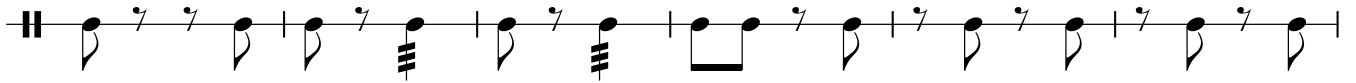

133

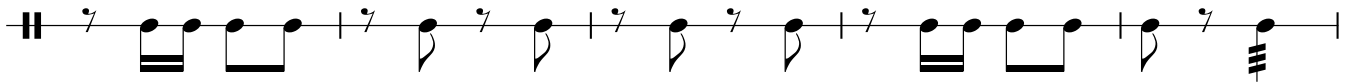

138

17

145

18

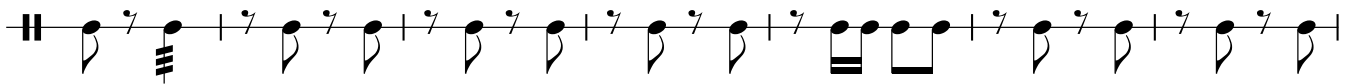

152

19

159

20

164

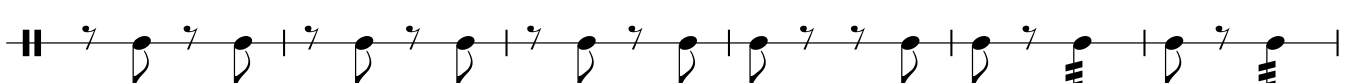

171

21

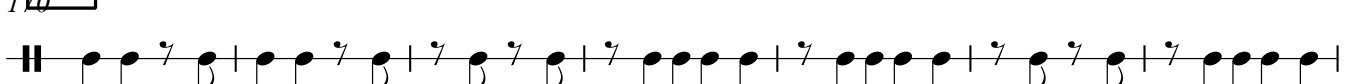

177

184

22

23

191

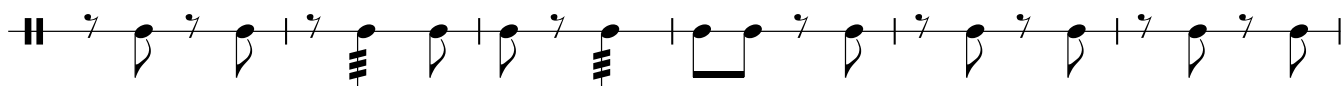

197

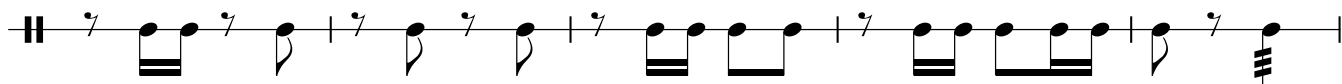

24

202

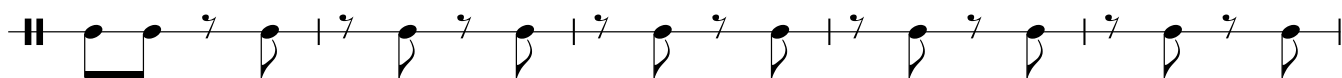

207

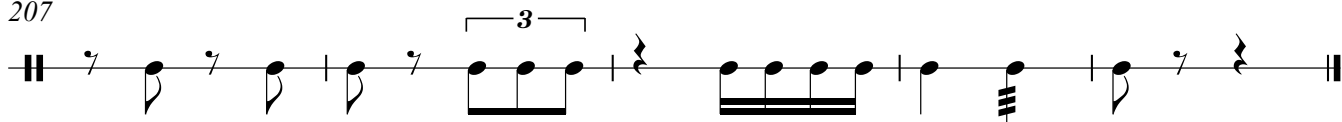

МАРШ ДЕСАНТНИКОВ

В. Соловьев

инстр. к-та В. Развожаева

класс п-на В. Чураева

В темпе марша

2/4 **3**

10 **1**

17 **2**

24 **3**

31 **4**

37

42 **5**

49 **6**

56 **7**

Bass drum

63 8

69

74 9

81 10

88 11

95 12

101

106 13

113 14

120 15

127 16

133

138 17

145 18

152 19

159 20

164

171 21

177

184 22

Bass drum

191 23

197

24
202

207

МАРШ ДЕСАНТНИКОВ

В темпе марша

В. Соловьев
инстр. к-та В. Развожаева
класс п/п-ка 8. Чугреева

8 8 8

1 2 3

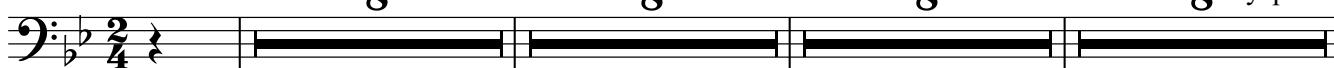

34 8 8 8 8

4 5 6 7

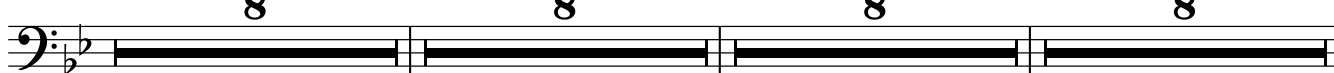

66 8 8 8 8

8 9 10 11

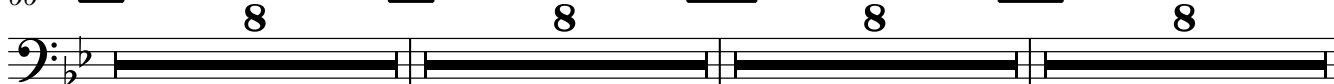

98 8 8 8 8

12 13 14 15

130 8 8 8 8

16 17 18 19

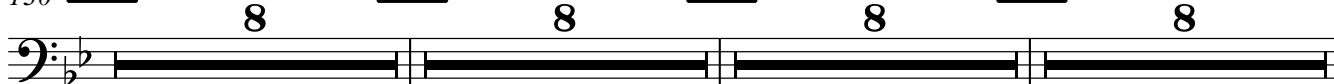

162 8 16 8 8

20 21 22 23

202 10

24

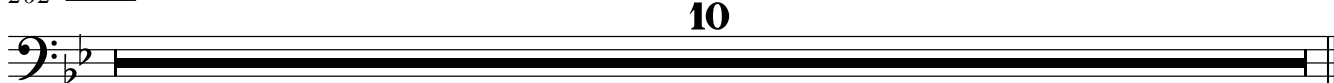

МАРШ ДЕСАНТНИКОВ

В. Соловьев

инстр. к-та В. Развожаева

класс п/п-ка В. Чугреева

В темпе марша

1

Ог ^{нем} и сту-жей во-люис ны - тал сол - дат на

15

2

слу-жбе бо - е - вой. Силь-ней бро - ни де - сан-тникв жизни стал, чтоб за-сло-

23

3

нить стра-ну со - бой. Рав - ня - я шаг и-дет де-сант-ный ба-таль-он, за-

30

4

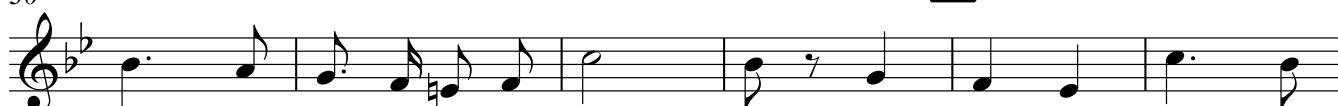

щит - ник Ро - ди-ны лю - би - мой. Он на се - ми вет -

36

рах ка - лен, а зна - чит он не - по - бе - ди - мый. Он

42

5

на се - ми вет-рах ка - лен, а зна-чит он не - по - бе - ди - мый. В лю

50

6

бых де - лах на - деж-не-е нас нет, на су - ше, в мо-ре, в не-бе - сах. Ведь

58

7

на - ми по-ступь де-дов-ских по-бед, свя - та - я па-мять об от - цах. Рав-

66

8

ня - я шаг и-дет де-сант-ный ба-таль-он, за-щит-ник Ро-ди-ны лю - би - мой. Он

V.S.

74 **9**

на се - ми вет-рах ка - лен, а зна-чит он не - по - бе - ди - мый, Он

82 **10**

на се - ми вет-рах ка - лен, а зна-чит он не - по - бе - ди - мый в кра

90 **11**

род-ном че - ре-му-хацве-тет, не - ве - сты на-ши на мвер - ны на

98 **12**

сва-дьбе бу-дет весь де-сант-ный взвод, мы друж-бой во-инс-кой силь - ны Рав-

106 **13**

ня - я шаг и-дет де-сант-ный ба-таль-он, за-щит-ник Ро-ди-ны лю - би - мой. Он

114 **14**

на се - ми вет-рах ка - лен, а зна-чит он не - по - бе - ди - мый. Он

122 **15**

на се - ми вет-рах ка - лен, а зна-чит он не - по - бе - ди - мый. Как

130 **16**

над Крем - лем ох - ран-на-я звез-да, на стра - же ми-ра мы сто - им. не

138 **17**

стра-шен враг и нестраш-на бе - да, ведь мы - по - кой зем-ли хра - ним. Рав-

146 **18**

ня - я шаг и-дет де-сант-ный ба-таль-он, за-щит-ник Ро-ди-ны лю - би - мой. Он

154 **19**

на се - ми вет-рах ка - лен, а зна-чит он не - по - бе - ди - мый. Он

162 **20**

на се - ми вет-рах ка - лен, а зна-чит он не - по - бе - ди-мый.

170 **21** **15** **22**

Рав - ня - я **23** шаг и-дет де-сант-ный ба-таль-он, за - щит - ник

191

Ро-ди-нылю - би - мой. Он на се **24** ми вет-рах ка - лен, а зна-чит он не-

199

по - бе - ди - мый. Он на се - ми вет рах - ка -

205 **3**

лен а зна - чит он не - по - бе - ди-мый!

МАРШ ДЕСАНТНИКОВ

В. Соловьев

инстр. к-та В. Развожаева

класс п/п-ка В. Чугреева

В темпе марша

f *con sord.* *mf*

10 **1** 7 **2** 8 **3** 8

34 **4** 8 **5** 8 **6** 3 *con sord.*

56 **7** 8 **8** 8

74 **9** 8 **10** 8 **11** 8 **12** 8

106 **13** 8 **14** 8 **15** 8 **16** 8

138 **17** 8 **18** 8 **19** 8 **20** 7

Cornet I

169 **21**
senza sord.
div.
f

178

186 **22** **23** **24**

8 8 4

207

div.

МАРШ ДЕСАНТНИКОВ

В. Соловьев

инстр. к-та В. Развожаева

класс п/п-ка В. Чопрова

В темпе марша

10 **1** 7 **2** 8 **3** 8

34 **4** 8 **5** 8 **6** 3 con sord.

56 **7** 8 **8** 8

74 **9** 8 **10** 8 **11** 8 **12** 8

106 **13** 8 **14** 8 **15** 8 **16** 8

138 **17** 8 **18** 8 **19** 8 **20** 7

Tenore B♭

МАРШ ДЕСАНТНИКОВ

В. Соловьев

инстр. к-та В. Развожаева

класс п/п-ка В. Чугреева

В темпе марша

90 **11**

98 **12**

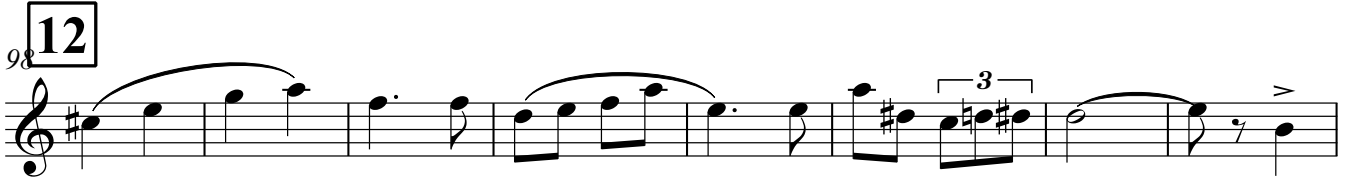

106 **13**

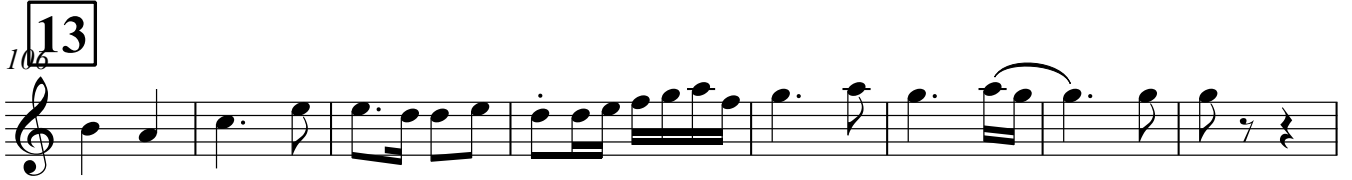

114 **14** **15** **16**

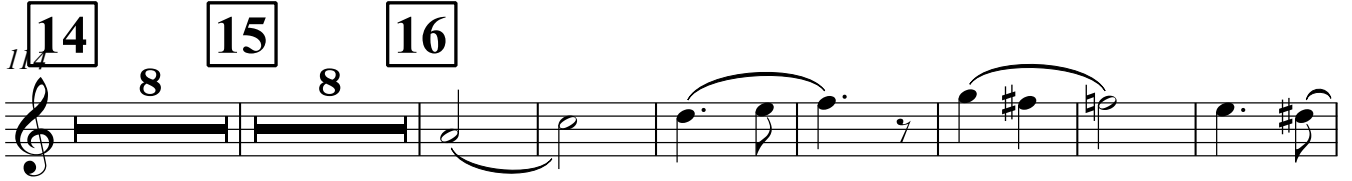

137 **17**

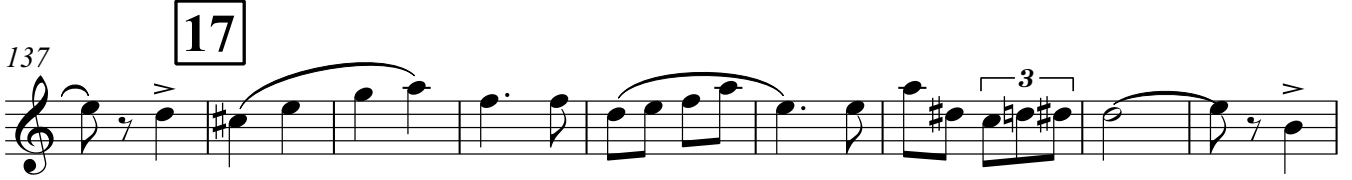

146 **18**

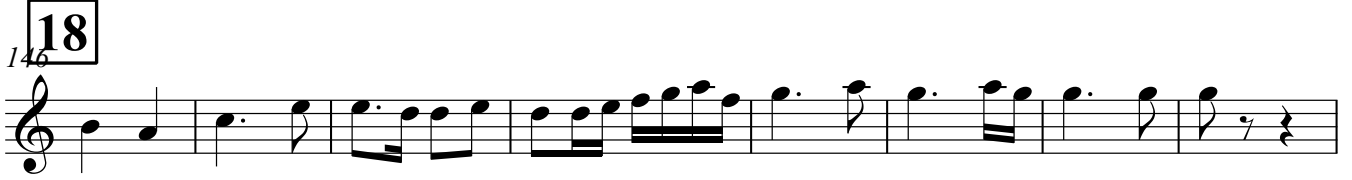

154 **19** **20** **21**

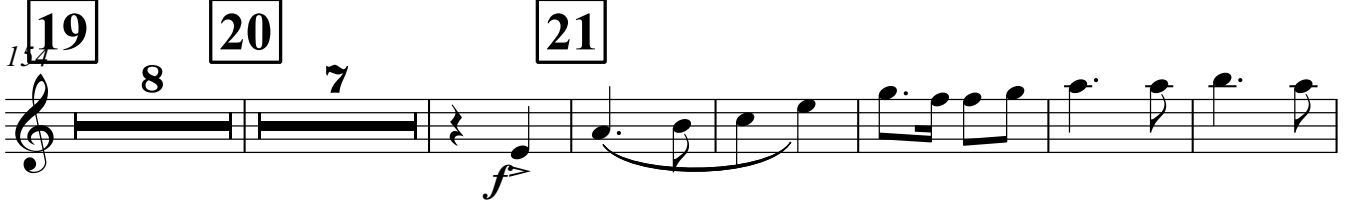

175

184 **22**

191 **23** **24**

206

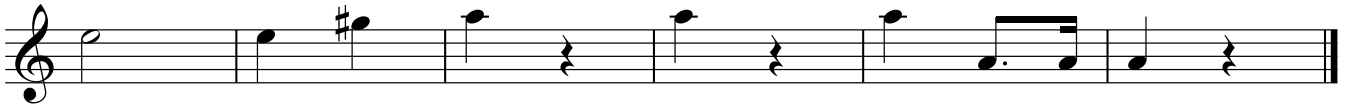

90 **11**

98 **12**

106 **13**

114 **14** **15** **16**

137 **17**

146 **18**

154 **19** **20** **21**

175

184 **22**

193 **23** **24**

МАРШ ДЕСАНТНИКОВ

В. Соловьев
инстр. к-та В. Развожаева
класс п/п-ка В. Чугреева

В темпе марша

3

10 **1**

18 **2**

25 **3**

32 **4**

39 **5**

44

50 **6**

58 **7**

65 **8** ^{a2}
f

72 **9**

79 **10**

84

90 **11**

97 **12**

104 **13** ^{a2}

111 **14**

117

122 **15**

129 **16**

136 **17**

143 **18**

148

154 **19**

161 **20**

168 **21**

175 **22**

181

186 **22**

Tuba I, II

193 23

200 24

206

МАРШ ДЕСАНТНИКОВ

В. Соловьев
инстр. к-та В. Развожаева
класс п/п-ка В. Чугреева

В темпе марша

3

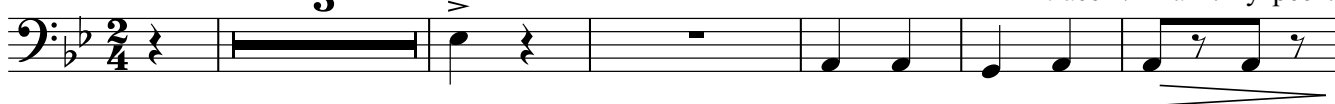

10 **1**

18 **2**

25 **3**

32 **4**

39 **5**

44

50 **6**

58 **7**

65 **8**
a2
f

72 **9**

79 **10**

84

90 **11**

97 **12**

104 **13**

111 **14**

117

122 **15**

