

Флейта

МАРШ

из к/ф "Восемь с половиной"

$\text{♩} = 120$

p *legatissimo*

Nino Rota

7

14

20 1

Scerziozo, stacc.

26 *p*

32

37 2

43 3 2

51 2

Флейта

56 

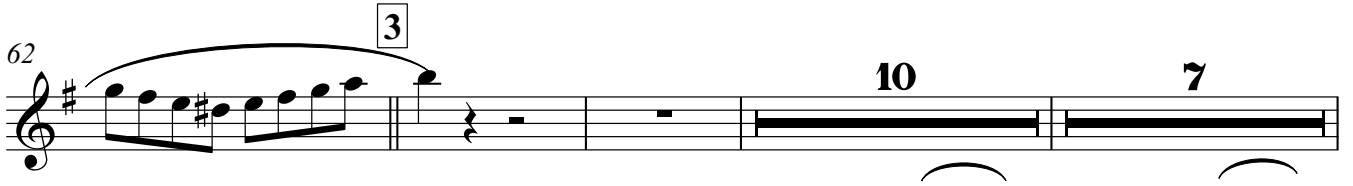
62 

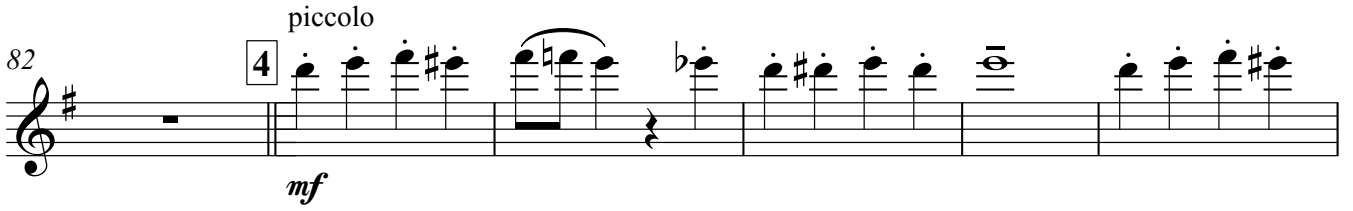
82 piccolo 
mf

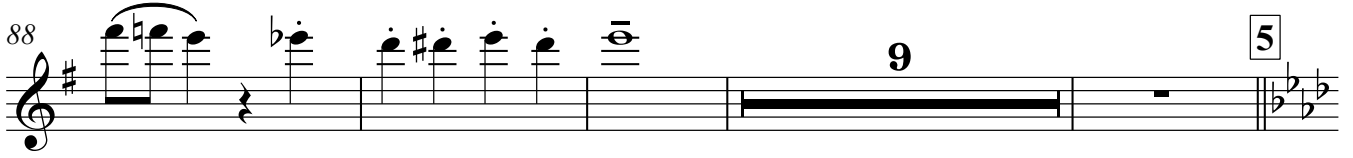
88 

101 
ff

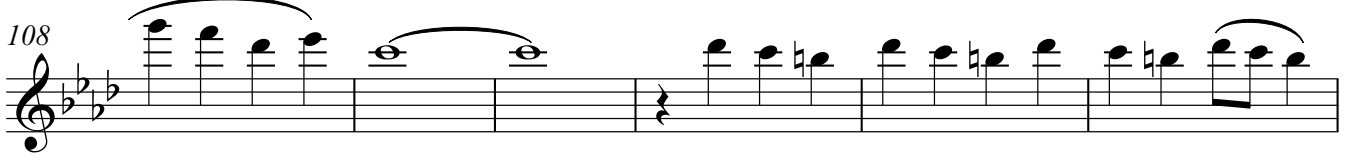
108 

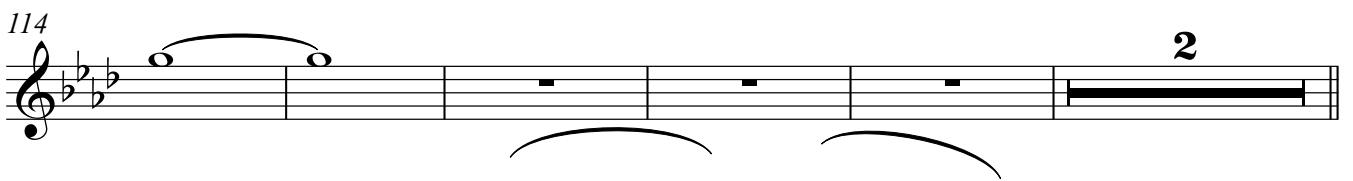
114 

121 
mp

127 

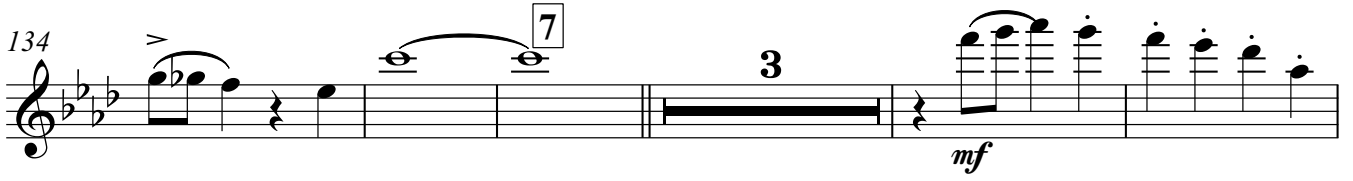
134 
mf

224 13

230

pp *Con moto, accelerando **

241 14

f

247

1.2.3.

253

r i t e n u t o

258 15

a tempo

265

mf

270 16

mp legato

МАРШ

из к/ф "Восемь с половиной"

$\text{♩} = 120$

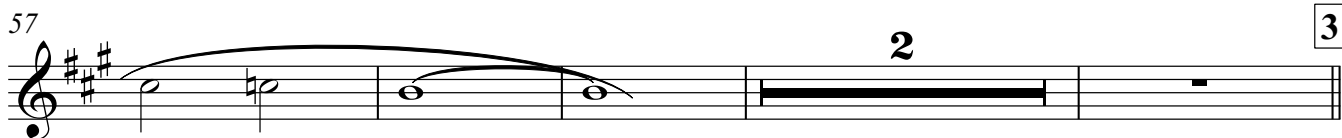
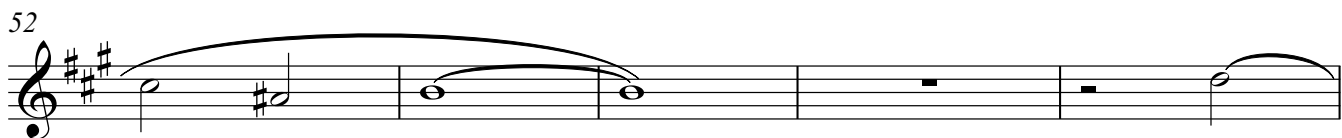
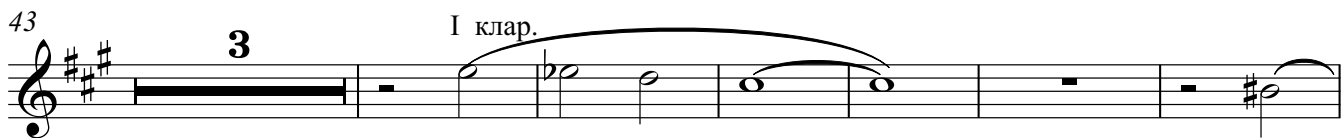
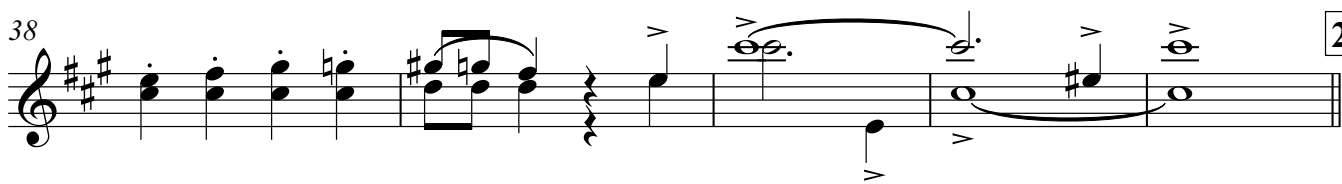
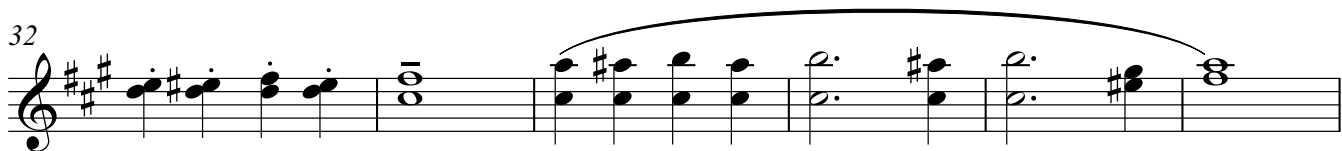
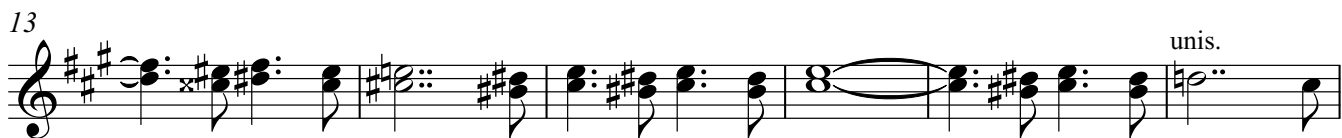

Кларнеты В \flat 1,2

63 *a 2*
mf

70

76 4

83 8

95 5
cresc.

101 *ff*

108

115

121 6
mp

127

134 7 3
mf

Кларнеты B \flat 1,2

210 12

216

222 *p*

228 13
pp

236 5 14
f

245

251

257 *div.*

264 15
mf

270 16

mp legato

275

282

dim.

288

294 17

299

14 18 **2** **2** **3**

molto rit.

101 *ff*

108

114

121 **6** *mp*

129

7 137 **7** **8** **6**

154 **6** **9** *mp*

165

172 **3** **10**

181 **6**

192 **11** **11** **10** **12** **8**

* Сакс-альт Es

222 13

p

230 14

f

245

251

256 15

265 16

mf

275 17

299 18

molto rit.

* Сакс-тенор В \flat

из к/ф "Восемь с половиной"

$\text{♩} = 120$

24

1 3 3

33 4 2

43 19 3 18 4

83 3 3

92 5 5

101 *ff*

108

115

121 6 *mp*

129

V.S.

* Сакс-тенор Вb

7 137 7 8 10

157 9 mp

165

173 7 10 6

189 11

204 11 10 12 8

222 13 p

230 11 14 f

246

253 2

260 **4** **15** **8** **16**

275 **23** **17** **14**

313 **18** **2** *molto rit.* **2** **3**

Корнеты В \flat 1,2

$\text{♩} = 120$ из к/ф "Восемь с половиной" 2

24 1 16 2

43 *mp*

49

56 3

63 *mf*

70

76 4

83 *mf*

88 4

Корнеты В \flat 1,2

95 I корн. 5
cresc. >

101 *ff* a 2

108

114

121 6 *mp*

127

133

7 137 8 a 2

150 9 *mp*

165

171

Корнеты В \flat 1,2

177 10

181 11

23 1 корн.

209 12

8

222 13

4 2

230 14

6

subito ff

241 14

f

247

254

260 15

div.

Трубы Вb 1,2

из к/ф "Восемь с половиной"

Соло 1 тр. *con sord.*

$\text{♩} = 120$

14 *pp*

20 **1**

26 *senza sord.* **15** **2**

43 **19** **3** **19** **4**

83 *mf*

88 **9**

Трубы В \flat 1,2

100 5

106

113

120 6

126 7 8 9 10 11 12 13 14 15 16 17 18 19 20 21 22 23 24 25 26 27 28 29 30 31 32 33 34 35 36 37 38 39 40 41 42 43 44 45 46 47 48 49 50 51 52 53 54 55 56 57 58 59 60 61 62 63 64 65 66 67 68 69 70 71 72 73 74 75 76 77 78 79 80 81 82 83 84 85 86 87 88 89 90 91 92 93 94 95 96 97 98 99 100 101 102 103 104 105 106 107 108 109 110 111 112 113 114 115 116 117 118 119 120 121 122 123 124 125 126 127 128 129 130 131 132 133 134 135 136 137 138 139 140 141 142 143 144 145 146 147 148 149 150 151 152 153 154 155 156 157 158 159 160 161 162 163 164 165 166 167 168 169 170 171 172 173 174 175 176 177 178 179 180 181 182 183 184 185 186 187 188 189 190 191 192 193 194 195 196 197 198 199 200 201 202 203 204 205 206 207 208 209 210 211 212 213 214 215 216 217 218 219 220 221 222 223 224 225 226 227 228 229 230 231 232 233 234 235 236 237 238 239 240 241 242 243 244 245 246 247 248 249 250 251 252 253 254 255 256 257 258 259 260 261 262 263 264 265 266 267 268 269 270 271 272 273 274 275 276 277 278 279 280 281 282 283 284 285 286 287 288 289 290 291 292 293 294 295 296 297 298 299 300 301 302 303 304 305 306 307 308 309 310 311 312 313 314 315 316 317 318 319 320 321 322 323 324 325 326 327 328 329 330 331 332 333 334 335 336 337 338 339 340 341 342 343 344 345 346 347 348 349 350 351 352 353 354 355 356 357 358 359 360 361 362 363 364 365 366 367 368 369 370 371 372 373 374 375 376 377 378 379 380 381 382 383 384 385 386 387 388 389 390 391 392 393 394 395 396 397 398 399 400 401 402 403 404 405 406 407 408 409 410 411 412 413 414 415 416 417 418 419 420 421 422 423 424 425 426 427 428 429 430 431 432 433 434 435 436 437 438 439 440 441 442 443 444 445 446 447 448 449 450 451 452 453 454 455 456 457 458 459 460 461 462 463 464 465 466 467 468 469 470 471 472 473 474 475 476 477 478 479 480 481 482 483 484 485 486 487 488 489 490 491 492 493

Трубы B♭ 1,2

3

177 10

181 23 11

pp

209 12 8

222 4 2 13

230 6

subito ff

241 14

f

247

254

259 3 15

265

mf

272

16 23 17

299

14 18 2 2 3

molto rit.

Тенор, Баритон В

♩=120 из к/ф "Восемь с половиной"

24 1 3 3

33 4 2

43 3 Бар.

52

60 2 3 3 а 2

70

77 Тенор 4

83 3 3

92 2

Тенор, Баритон В

97 5
cresc. *ff* a 2

104

111

118 6 a 2
mp

126

133 7 7 8

145 9 Барит. 9 a 2

158 *mp*

165

173 10

181 6 a 2

193

201

214 12

228

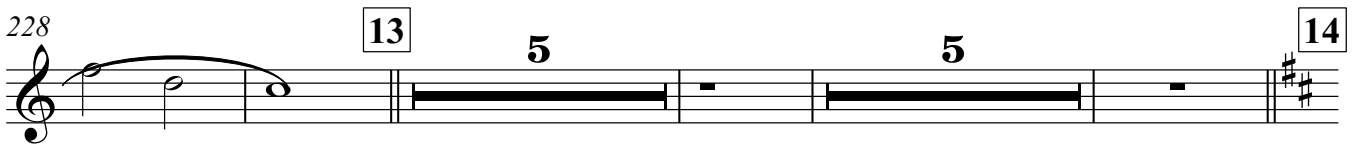

242

250

257

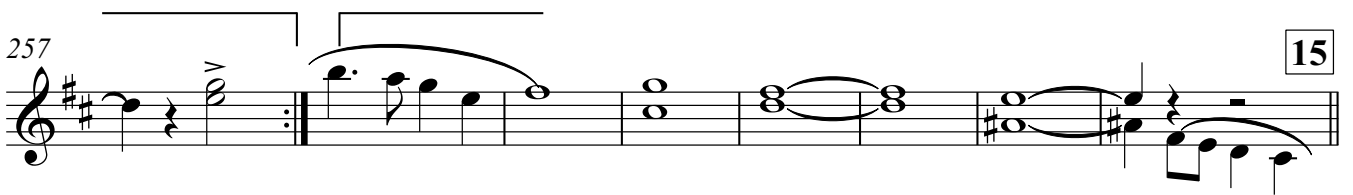

265

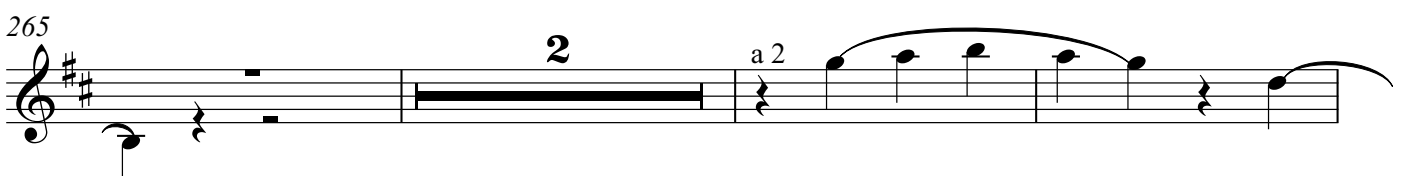

270

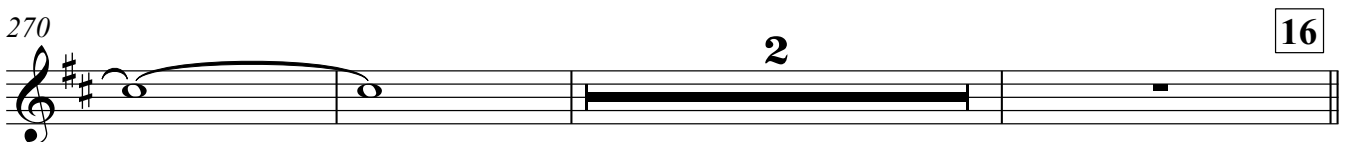

4

Тенор, Баритон В

275 **6** div. *p* *pp* Тен.

288 Тен. *v* Барит.

294 **2** **17**

299 **14** **18** **2** *molto rit.* **2** **3**

МАРШ

из к/ф "Восемь с половиной"

$\text{♩} = 120$

3

a 1 staccato

pp

9

15

21 1

26 *a 2*

p

32

38 2

43

mp

49

55

Валторны F 1,2

61 3 div. *mf*

67

73 I валт.

78 а 2 4

83

89

95 *cresc.*

100 5 *ff*

106

112

117

121 6

mp

127

132

7 137 8

p

145

a 1

155

163 9

3 **3**

245

251

257

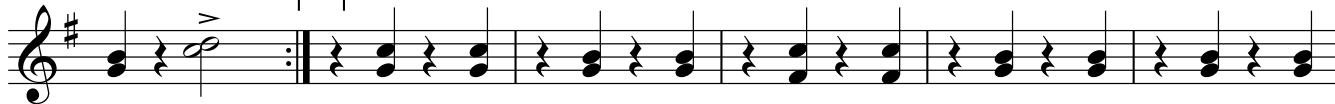

263

269

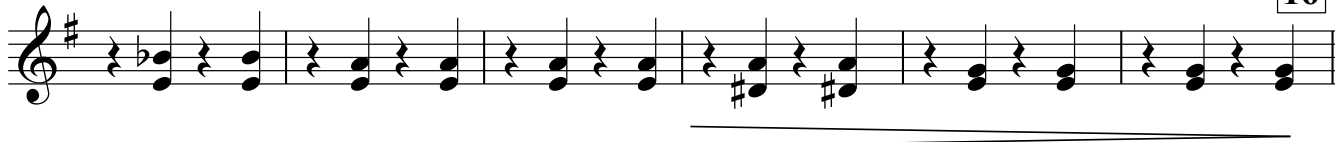

275

281

287

293

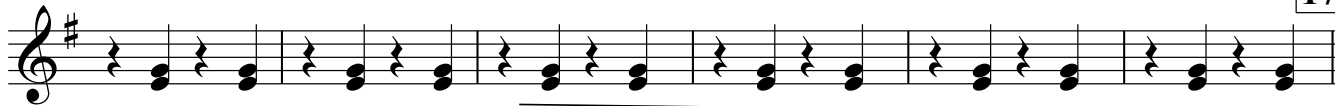

Тромбоны 1,2

$\text{♩} = 120$ из к/ф "Восемь с половиной" 2

43 19 3

66

72

78 div. 4

83 div. I

89 a 2

95 cresc.

100 5 ff

106

Тромбоны 1,2

112

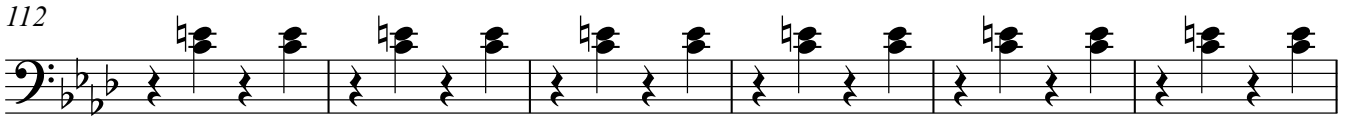

118

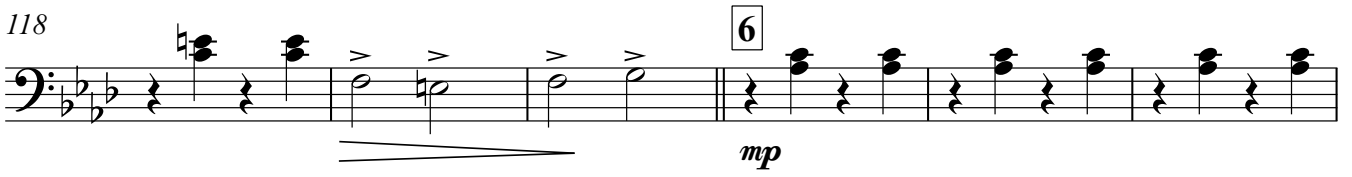

124

130

136

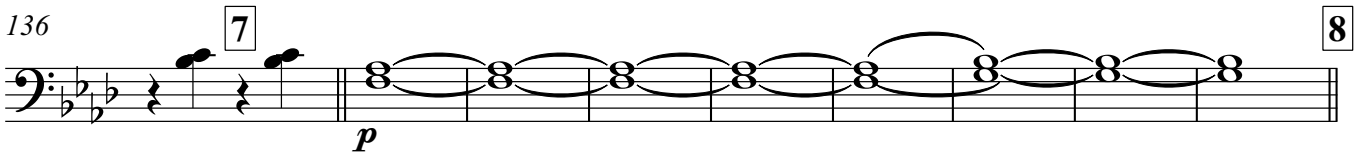

145

155

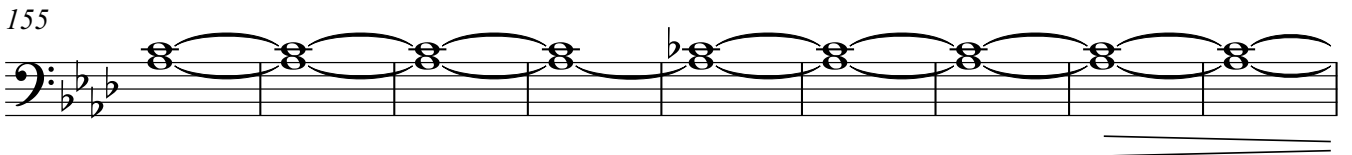

164

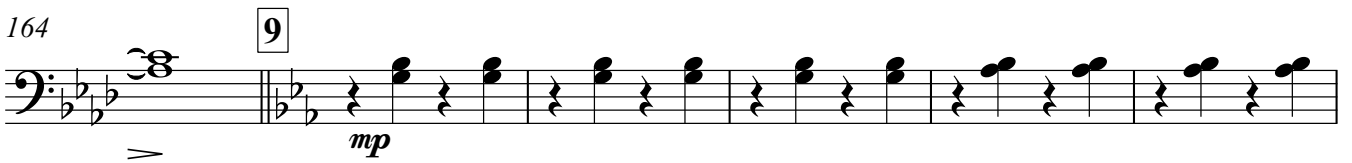

170

175

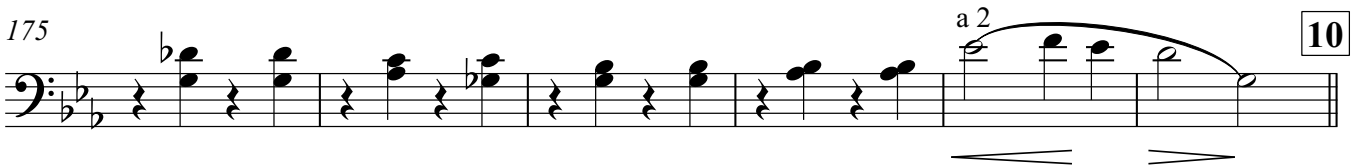

181

Тромбоны 1,2

242

f

248

254

260

265

9 16 23 17

299

14 18 2 molto rit. 2 3

Тубы 1,2

МАРШ

♩=120

из к/ф "Восемь с половиной"

a 1 *staccato*

3

9

15

21

26 >

32

38

43

49

55

V.S.

Тубы 1,2

61

3 *mf*

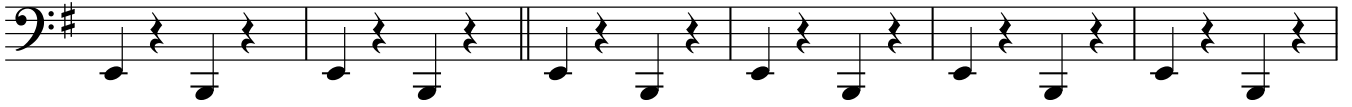

67

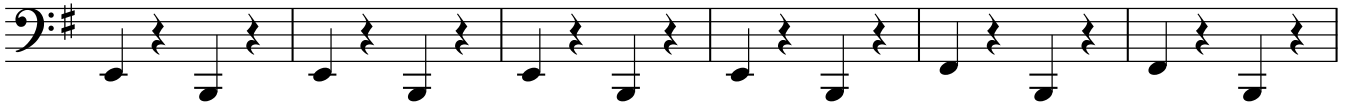

73

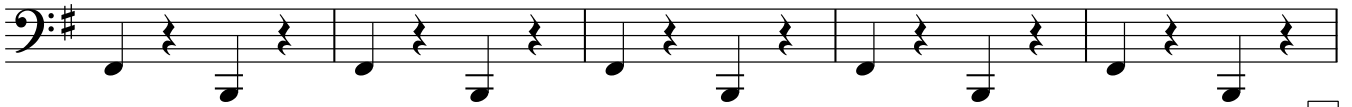

78

83

89

95

100

5

106

112

118

6

124

130

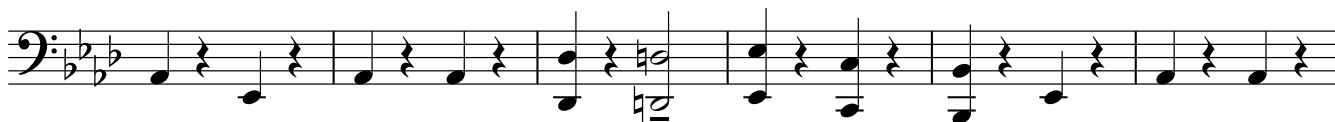

136

7

141

8

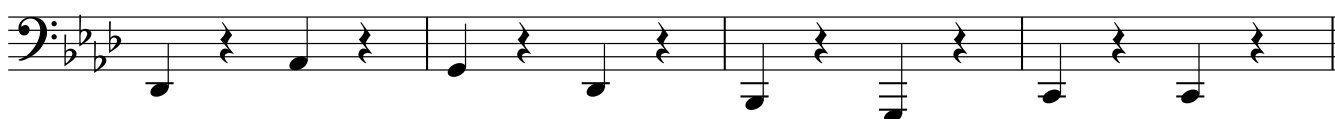

145

151

157

163

9

169

175

10

242

248

254

260

265

270

275

a 1 (I бас)

281

287

dim.

293

299

pp

305

311

18 2 molto rit. 2 3

Малый барабан

♩=120

из к/ф "Восемь с половиной"

24 1 16 2

43 19 3 19 4

83 14 5

101 f

107

113

119 6 mp

125

131

7 137 V.S.

142 8

145 19 9

mp

168

174

180 10

p

186

191 10

204 11 10 12 8

222 7 13 11 14

242 *f*

248

Малый барабан

3

254

259

265

Rhythmic notation for measures 265-273. It consists of thick horizontal lines representing note durations. The first line is labeled with the number 9. The second line is labeled with the number 16. The third line is labeled with the number 23. The fourth line is labeled with the number 17.

299

Rhythmic notation for measures 299-304. It consists of thick horizontal lines representing note durations. The first line is labeled with the number 14. The second line is labeled with the number 18. The third line is labeled with the number 2. The fourth line is labeled with the number 2. The fifth line is labeled with the number 3. The notation is marked with *molto rit.*

Тарелки Б. барабан

♩=120

из к/ф "Восемь с половиной"

24 1 16 2

43 19 3 19 4

83 17 5

104

110

116

121 6

127 mp

132

7 137 7 8 19 9

Тарелки Б. барабан

165

15

10

23

204

11

10

12

8

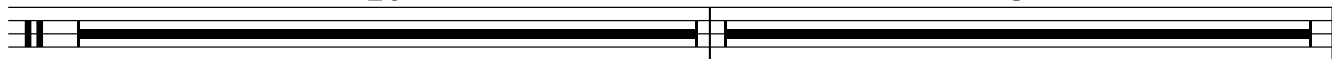

222

7

13

11

14

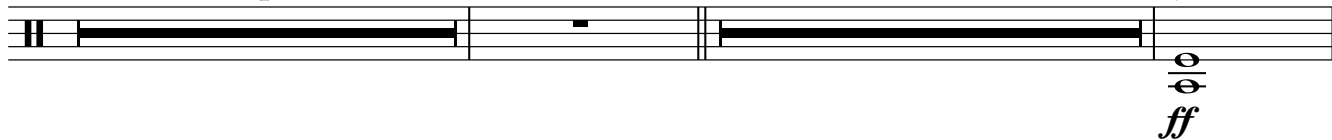

242

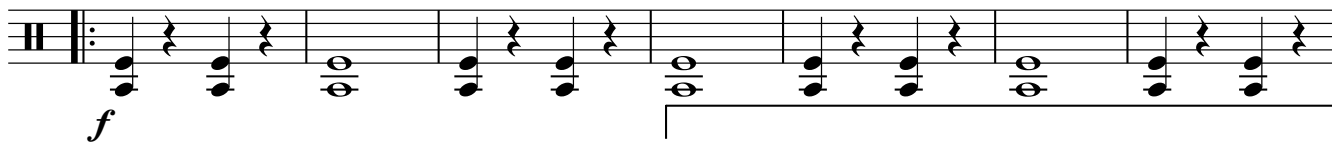

* Каждый повтор исполняется в новом темпе без постепенного ускорения.

249

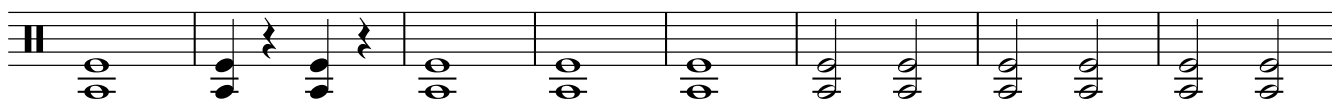

257

3

15

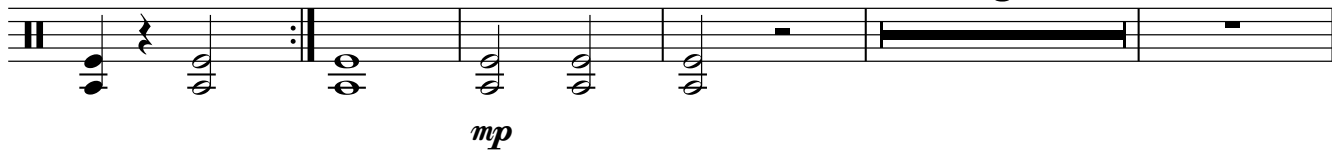

265

9

16

23

17

molto rit.

299

14

18

2

2

3

