

Кларнет Вb2

♩.=120 В темпе марша

1

2

3 cresc.

4

5

6

♩.=120

111 **13**

117 **14**

123

Кларнет Вb3

♩.=120 В темпе марша

1

2

3 cresc.

4

5

6

Кларнет Вb3

52 *cre sc.* *tr*

56 *(tr)* 120 *tr* **ТРИО** *f*

62 **7** ДЕР. ГРУППА ИГРАЕТ ЗА 2 РАЗОМ *mp* *tr*

69 **8** *tr*

76 **9** *tr*

82 **10** *tr*

89 **1.**

94 **2.** **11** *mf* *fp*

100 **12** *mf*

106 *fp*

111 **13**

117 **14**

123

Саксофон-альт

♩.=120 В темпе марша

1

2

3

cresc.

33 **4**

f

39 **5**

mp

44

49 **6** ♩=120

52 *cre sc.*

56 ♩=120 **7** ТРИО

62 **7** ДЕР. ГРУППА ИГРАЕТ ЗА 2 РАЗОМ

70 **8**

78 **9**

86 **10**

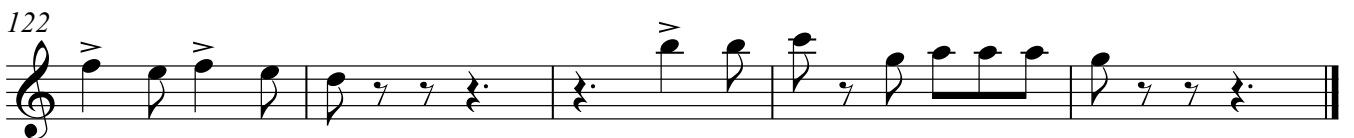
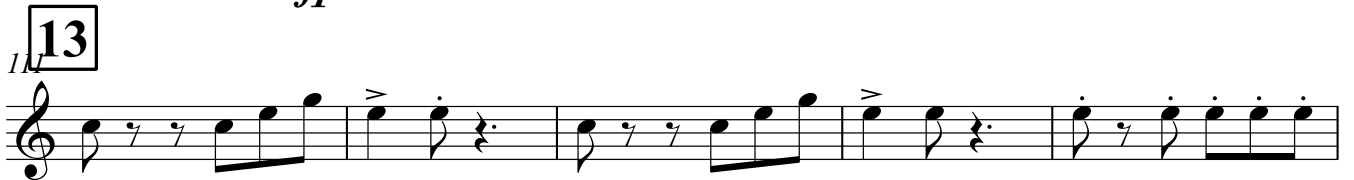
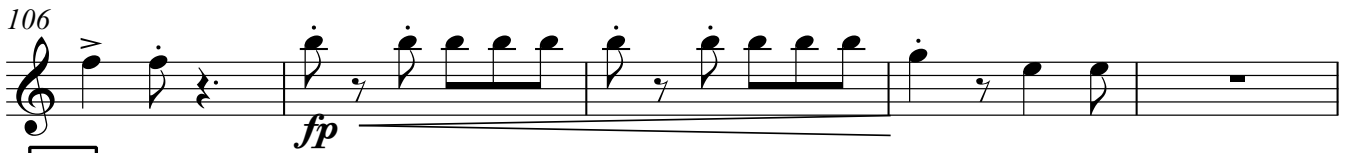
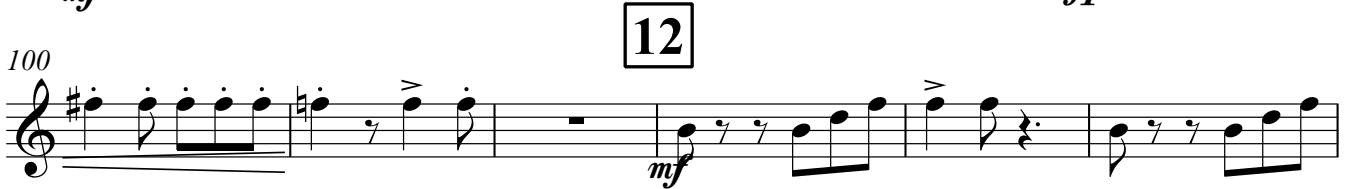
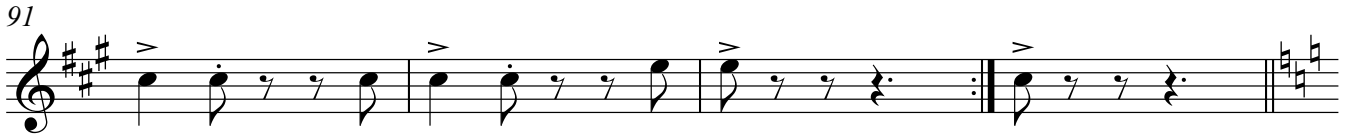
1. 2.

Саксофон-тенор

♩.=120 В темпе марша

f

1

mf

1

fp

2

mf

fp

2

mf

cresc.

3

mf

3

33 **4**

f

39 **5**

mp

44

49 **6** ♩=120

52 *cre sc.*

56 ♩=120 **ТРИО**

62 **7** ДЕР. ГРУППА ИГРАЕТ ЗА 2 РАЗОМ

70 **8**

78 **9**

86 **10**

1. | 2.

91

95 **11**

100 **12**

106 **13**

111 **14**

116

122

Валторна F1

♩.=120 В темпе марша

1

2

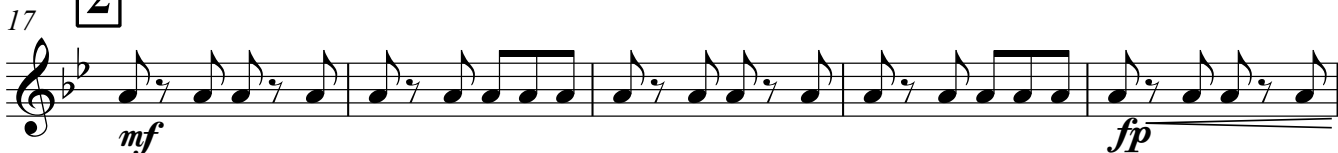

3

cre sc.

4

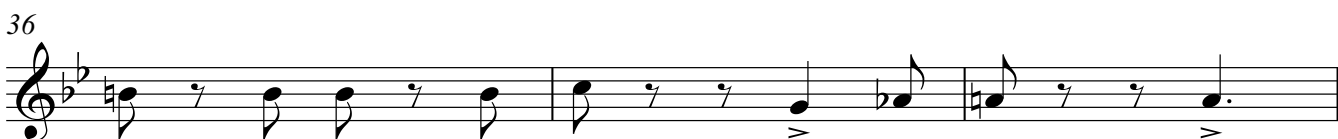

5

Валторна F2

♩.=120 В темпе марша

f

1

8

mf

13

fp

2

17

mf

21

fp

3

cre sc.

25

mf

29

4

33

f

37

mp

41 **5**

45

49 **6** ♩=120

52 **срѣс.**

56 ♩=120 **ТРИО**

62 **7** **ДЕР. ГРУППА ИГРАЕТ ЗА 2 РАЗОМ**

66

70 **8**

74

78 **9**

10

85

85-90: Musical staff in treble clef with a key signature of one sharp (F#). It begins with a whole rest for two measures, followed by a half note G4 with a *vo.* marking. A slur covers the next two measures, leading to a first ending bracket (1.) and a second ending bracket (2.).

91

91-94: Musical staff in treble clef with a key signature of one sharp (F#). It contains four measures of eighth-note patterns, followed by a repeat sign and a final whole rest.

11

95

95-98: Musical staff in treble clef with a key signature of two flats (Bb, Eb). It contains four measures of eighth-note patterns, marked with *mf*.

99

99-102: Musical staff in treble clef with a key signature of two flats (Bb, Eb). It contains four measures of eighth-note patterns, marked with *fp* and a slur.

12

103

103-106: Musical staff in treble clef with a key signature of two flats (Bb, Eb). It contains four measures of eighth-note patterns, marked with *mf*.

107

107-110: Musical staff in treble clef with a key signature of two flats (Bb, Eb). It contains four measures of eighth-note patterns, marked with *fp* and a slur.

13

111

111-114: Musical staff in treble clef with a key signature of two flats (Bb, Eb). It contains four measures of eighth-note patterns.

115

115-118: Musical staff in treble clef with a key signature of two flats (Bb, Eb). It contains four measures of eighth-note patterns.

14

119

119-122: Musical staff in treble clef with a key signature of two flats (Bb, Eb). It contains four measures of eighth-note patterns.

123

123-126: Musical staff in treble clef with a key signature of two flats (Bb, Eb). It contains four measures of eighth-note patterns, ending with a double bar line.

Валторна F3

♩.=120 В темпе марша

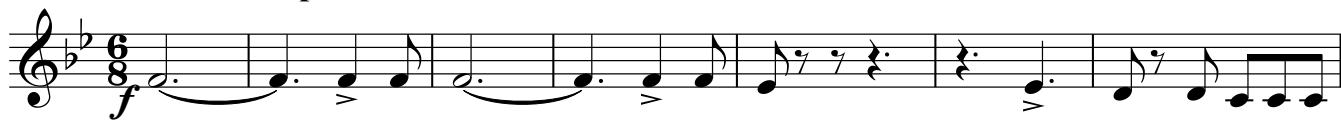

1

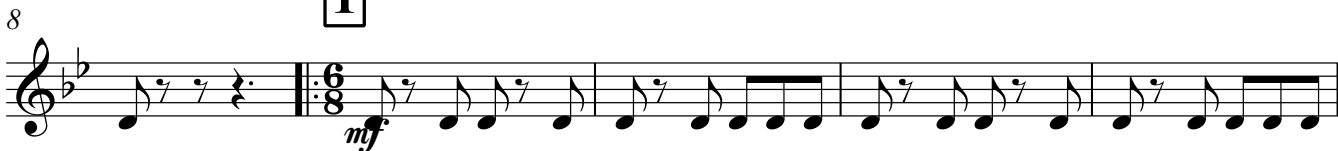

2

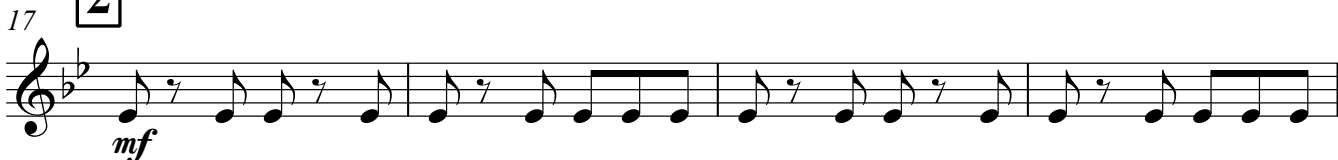

3

cre sc.

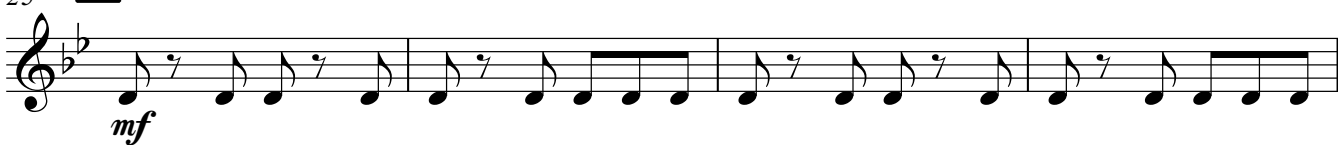

4

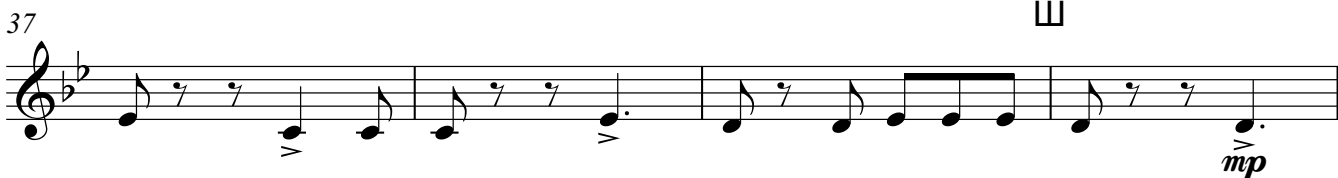

Валторна F3

41 **5**

45

49 **6** ♩=120

52 **срѣс.**

56 ♩=120 Ш **ТРИО**

62 **7** **ДЕР. ГРУППА ИГРАЕТ ЗА 2 РАЗОМ**

66

70 **8**

74

78 **9**

10

85

85-90: Musical staff in treble clef with a key signature of one sharp (F#). It begins with a whole rest for two measures, followed by a half note G4 with a breath mark (v.), and a dotted quarter note A4. A slur covers the next two measures: a quarter note B4 and a quarter note C5. This is followed by a quarter note B4 and a quarter note A4. A first ending bracket spans the last two measures (B4, A4), and a second ending bracket spans the final two measures (B4, A4).

91

91-94: Musical staff in treble clef with a key signature of one sharp (F#). It contains a sequence of eighth notes: G4, A4, B4, C5, B4, A4, G4, F#4, E4, D4, C4. The piece ends with a double bar line and a key signature change to one flat (F).

11

95

95-98: Musical staff in treble clef with a key signature of one flat (F). It begins with a dynamic marking of *mf*. The staff contains a sequence of eighth notes: G4, A4, B4, C5, B4, A4, G4, F#4, E4, D4, C4.

99

99-102: Musical staff in treble clef with a key signature of one flat (F). It contains a sequence of eighth notes: G4, A4, B4, C5, B4, A4, G4, F#4, E4, D4, C4.

12

103

103-106: Musical staff in treble clef with a key signature of one flat (F). It begins with a dynamic marking of *mf*. The staff contains a sequence of eighth notes: G4, A4, B4, C5, B4, A4, G4, F#4, E4, D4, C4.

107

107-110: Musical staff in treble clef with a key signature of one flat (F). It begins with a dynamic marking of *fp*. The staff contains a sequence of eighth notes: G4, A4, B4, C5, B4, A4, G4, F#4, E4, D4, C4.

13

111

111-114: Musical staff in treble clef with a key signature of one flat (F). It contains a sequence of eighth notes: G4, A4, B4, C5, B4, A4, G4, F#4, E4, D4, C4.

115

115-118: Musical staff in treble clef with a key signature of one flat (F). It contains a sequence of eighth notes: G4, A4, B4, C5, B4, A4, G4, F#4, E4, D4, C4.

14

119

119-122: Musical staff in treble clef with a key signature of one flat (F). It contains a sequence of eighth notes: G4, A4, B4, C5, B4, A4, G4, F#4, E4, D4, C4.

123

123-126: Musical staff in treble clef with a key signature of one flat (F). It begins with a dynamic marking of *v*. The staff contains a sequence of eighth notes: G4, A4, B4, C5, B4, A4, G4, F#4, E4, D4, C4. The piece ends with a double bar line.

Труба B♭1

♩.=120 В темпе марша

33 **4**

f

39 **5**

mp

44

49 **6** ♩=120

f

52 *cre sc.*

f

56 ♩=120 **ТРИО**

f

61 **7** ДЕР. ГРУППА ИГРАЕТ ЗА 2 РАЗОМ

mp

69 **8**

f

78 **9**

86 **10**

Труба B♭2

♩.=120 В темпе марша

1

5

9

14

20

25

29

33 **4**

39 **5**

44

49 **6** ♩=120

52 *cre sc.*

56 ♩=120 **7** **ТРИО**

61 **7** ДЕР. ГРУППА ИГРАЕТ ЗА 2 РАЗОМ

69 **8**

78 **9**

86 **10**

1. _____ | 2. _____

91

95 **11**

100 **12**

106 **13**

111 **14**

116

122

Тромбон 1

♩.=120 В темпе марша

51 $\text{♩} = 120$ *cresc.*

56 $\text{♩} = 120$ Ш ТРИО

62 **7** ДЕР ГРУППА ИГРАЕТ ЗА 2 РАЗОМ

70 **8**

78 **9**

84 **10**

90 **1.** **2.**

95 **11**

102 **12**

109 **13**

114

119

14

124

Тромбон 2

♩.=120 В темпе марша

7 **1**

12 **2**

17 **3**

24 **4** cresc.

31 **5**

37 **6**

41 **7**

46 **8**

51 $\text{♩} = 120$ *cresc.*

56 $\text{♩} = 120$ Ш ТРИО

62 **7** ДЕР. ГРУППА ИГРАЕТ ЗА 2 РАЗОМ

70 **8**

78 **9**

84 **10**

90 1. 2.

95 **11**

102 **12**

109 **13**

Тромбон 3

♩.=120 В темпе марша

7

1

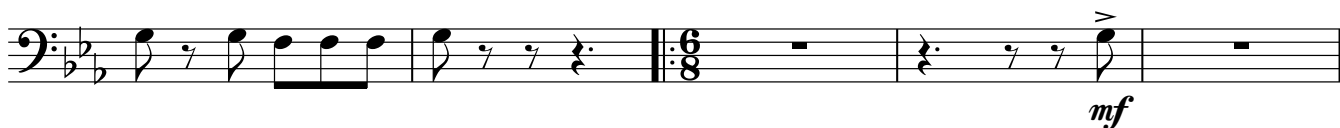

12

2

17

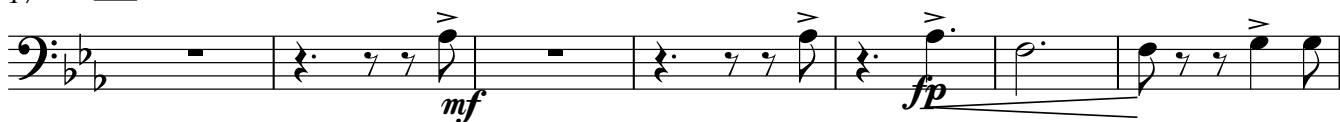

3

24

cresc.

4

31

37

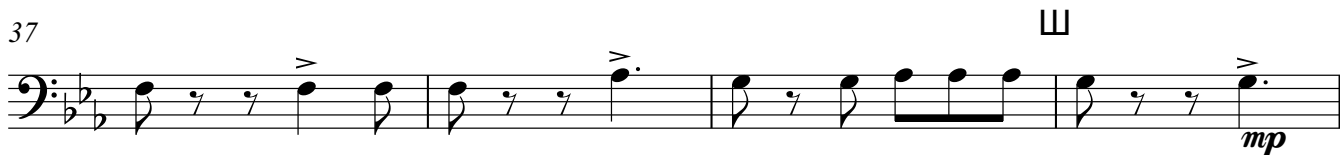

5

41

6

46

51 $\text{♩} = 120$ *cresc.*

56 $\text{♩} = 120$ Ш ТРИО

62 **7** ДЕР. ГРУППА ИГРАЕТ ЗА 2 РАЗОМ

70 **8**

78 **9**

84 **10**

90

95 **11**

102 **12**

109 **13**

114

119

14

124

Уд. установка

♩.=120 В темпе марша

7 **1** СВИСТОК *f* *mf*

12

17 **2** *mf* *fp*

23 **3** cresc. *mf*

28

33 **4** *f*

39 **5** *mp*

44

49 **6** $\text{♩} = 120 \text{ cresc.}$

54 $\text{♩} = 120$ Ш

58 **ТРИО**

62 **7** ДЕР. ГРУППА ИГРАЕТ ЗА 2 РАЗОМ

68 **8**

73

78 **9**

84 **10**

90

1. 2.

95 **11**

mf

101 12

mf

106

fp

111 13

117 14

122

Корнет В \flat 1

$\text{♩} = 120$ В темпе марша

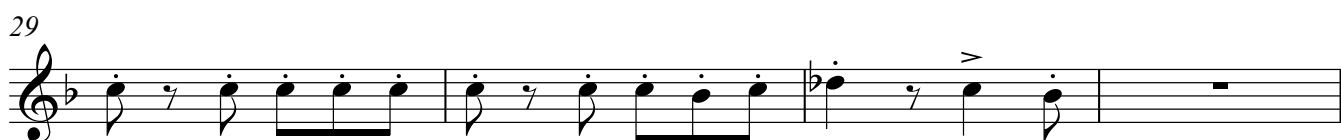
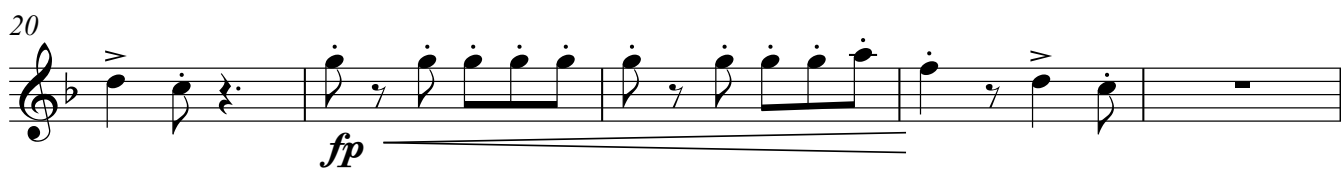
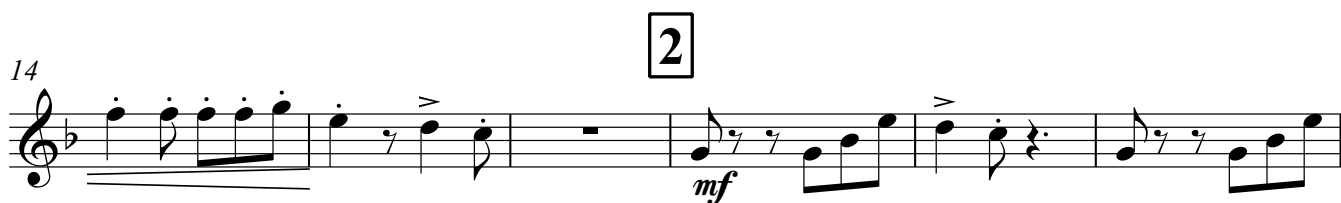
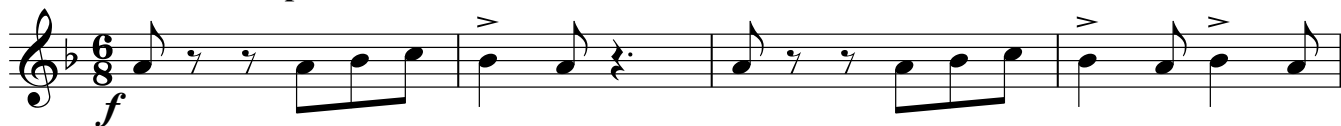

33 **4**

f

39 **5**

mp

44

49 **6** ♩=120

52 *cre sc.*

56 ♩=120 **ТРИО**

61 *mp* **7** ДЕР. ГРУППА ИГРАЕТ ЗА 2 РАЗОМ

69 **8**

78 **9**

86 **10**

1. | 2.

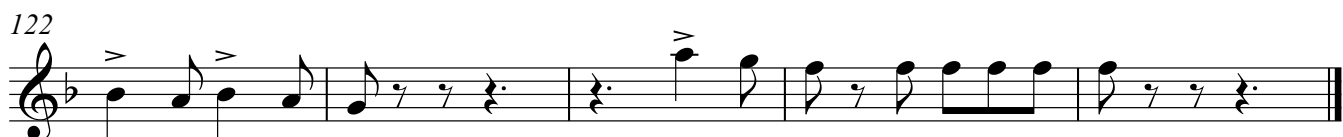
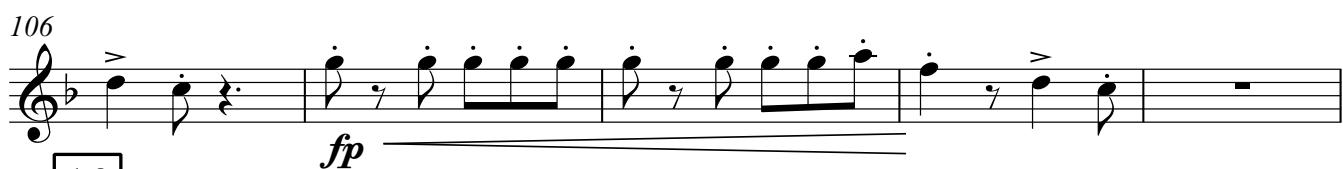
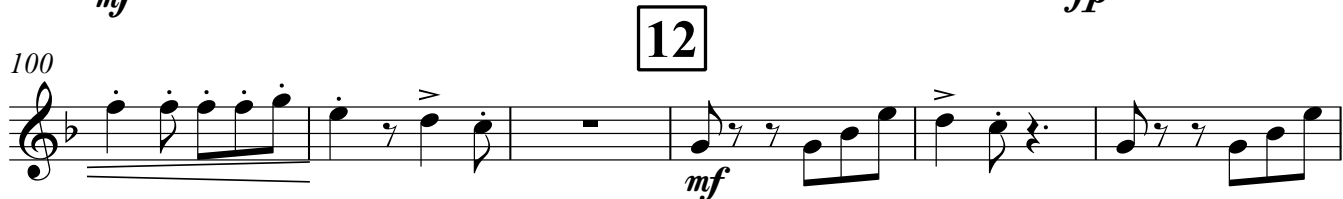

Корнет В \flat 2

$\text{♩} = 120$ В темпе марша

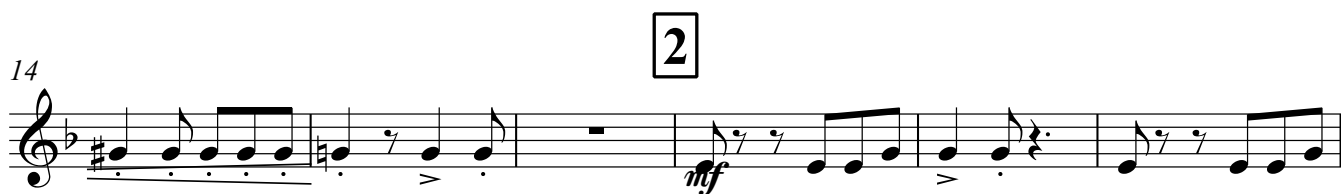
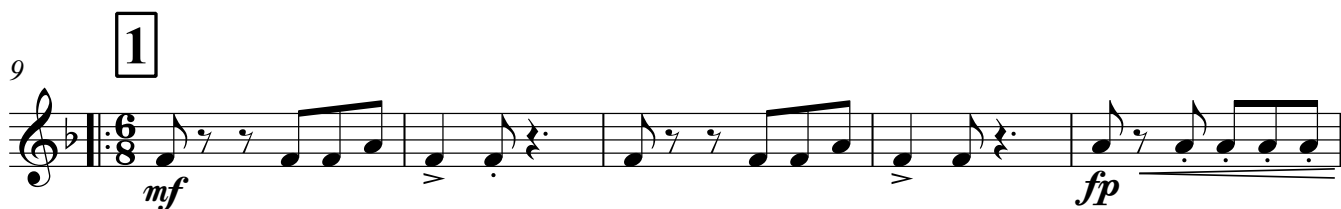
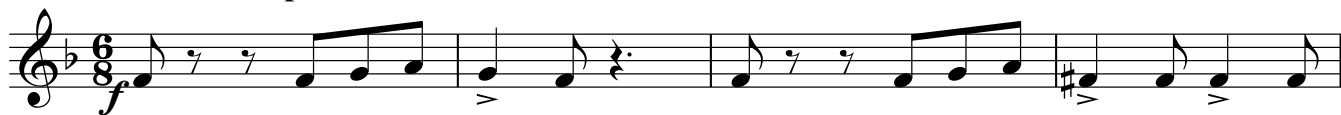

33 **4**

39 **5**

44

49 **6** ♩=120

52 *cre sc.*

56 ♩=120 **7** ТРИО

61 **7** ДЕР. ГРУППА ИГРАЕТ ЗА 2 РАЗОМ

69 **8**

78 **9**

86 **10**

1. | 2.

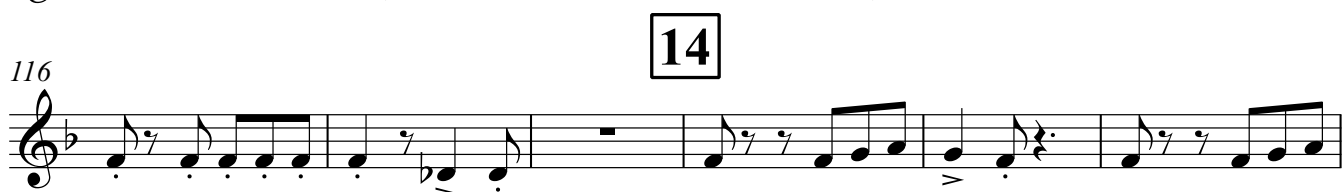
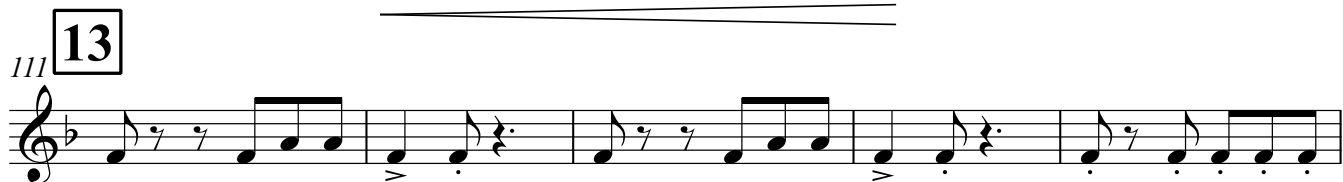
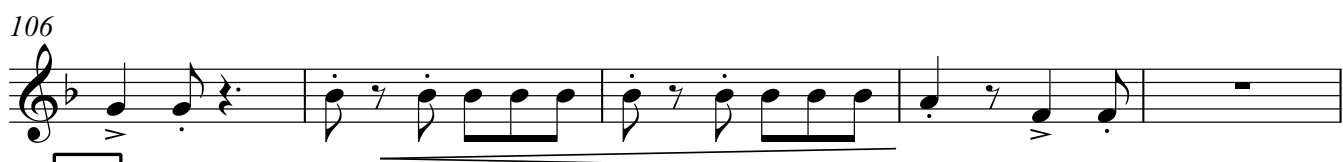
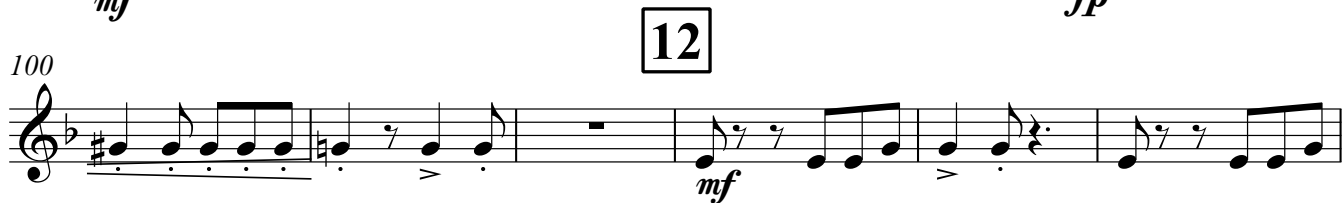

Тенор B♭

♩.=120 В темпе марша

♩.=120

52 **cre sc.**

56 $\text{♩} = 120$ **ТРИО**

62 **7** ДЕР. ГРУППА ИГРАЕТ ЗА 2 РАЗОМ

70 **8**

78 **9**

85 **10** [1.]

93 **11** [2.]

100 **12**

109 **13**

117 **14**

Баритон Вb

♩.=120 В темпе марша

51 $\text{♩} = 120$ *cresc.*

56 $\text{♩} = 120$ Ш ТРИО

62 **7** ДЕР. ГРУППА ИГРАЕТ ЗА 2 РАЗОМ

70 **8**

78 **9**

85 **10** 1.

93 **11** 2. *mf* *fp*

100 **12**

109 **13**

117 **14**

122

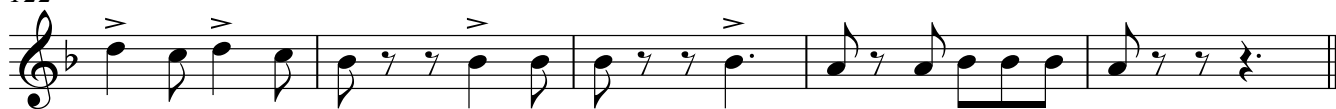

Басы 1-2

♩.=120 В темпе марша

8

12

17

21

25

29

33

38

V.S.

43

6

47

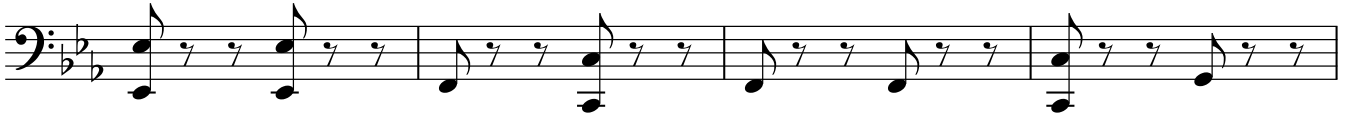

51

♩=120 срѡс.

56

♩.=120

Ш

ТРИО

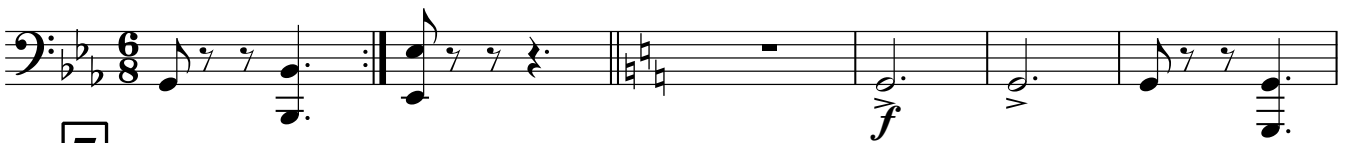

62

7

ДЕР. ГРУППА ИГРАЕТ ЗА 2 РАЗОМ

66

70

8

74

78

9

82

86 **10**

91

95 **11**

99

103 **12**

107

111 **13**

115

119 **14**

123
