

Альты Es

Марш
на русские темы

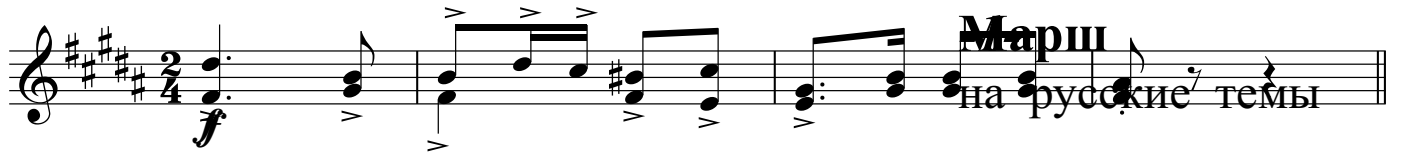

5
1) При повторении до ц.2 не исполнять. 2) Исполнять при п

11
* Второй раз отсюда

-3- a2 *

f

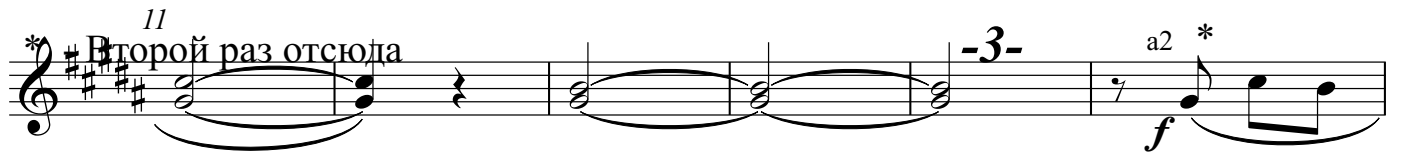

17
* первый раз отсюда

a2 4-

f

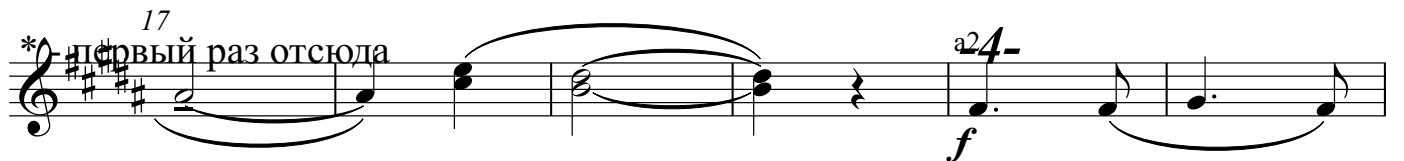

23

-5-

30

-6- a2

ff

37

ff

-7-

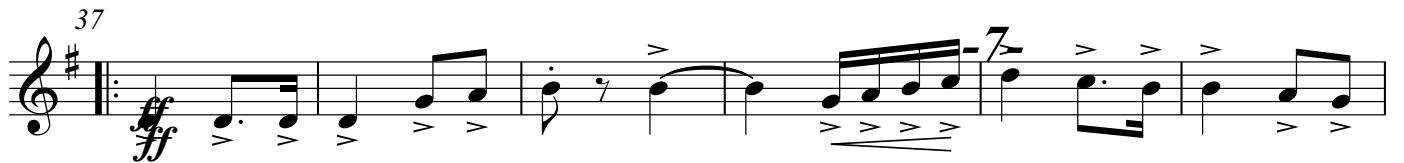

43

sp

cresc.

-8-

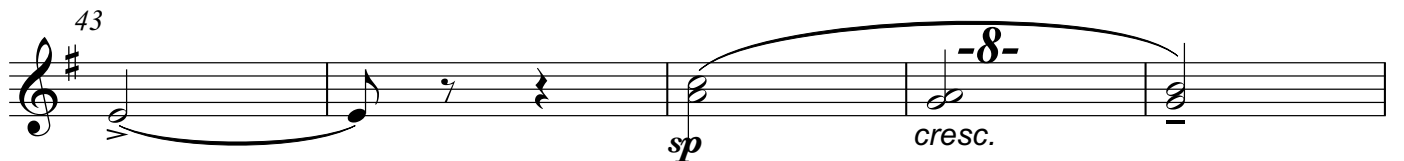

Альты Es

Тенор В

Марш
на русские темы

5 1) При повторении до ц.2 не исполнять. 2) Исполнять при п

11 * Второй раз отсюда -3- f *

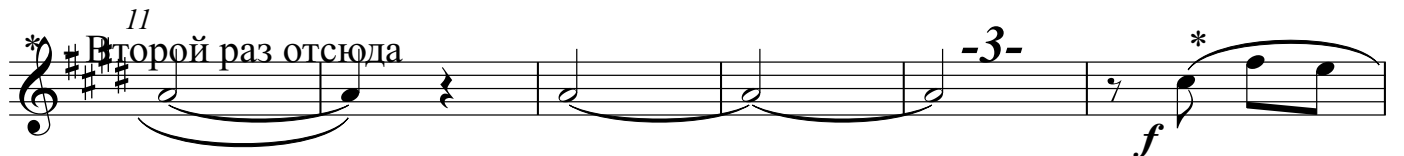

17 * первый раз отсюда -4- f

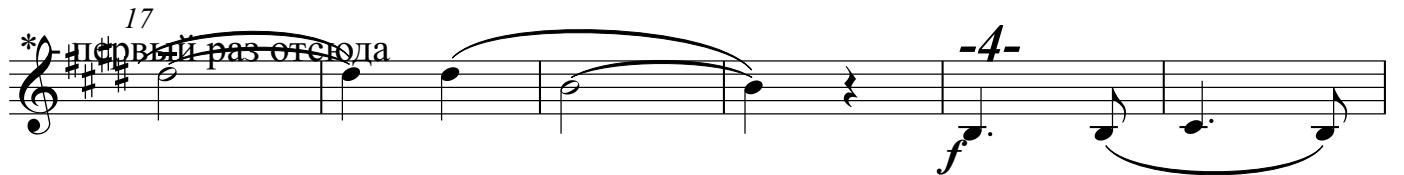

23 -5-

30 -6- ff

37 ff

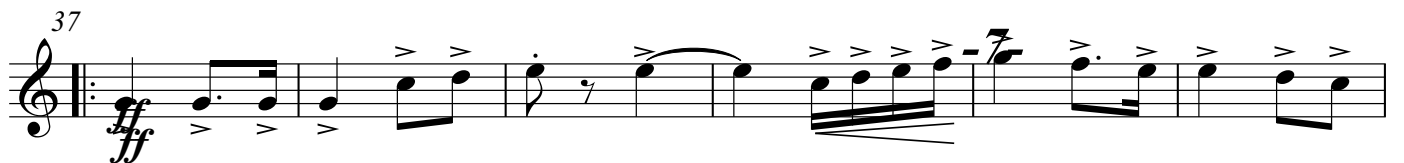

43 sp cresc. -8-

Тенор В

1.

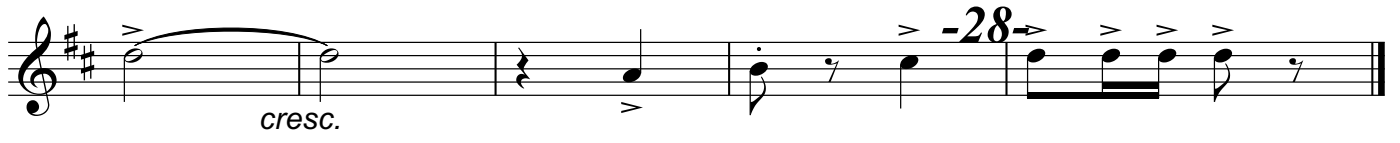

Баритон Ес

Марш
на русские темы

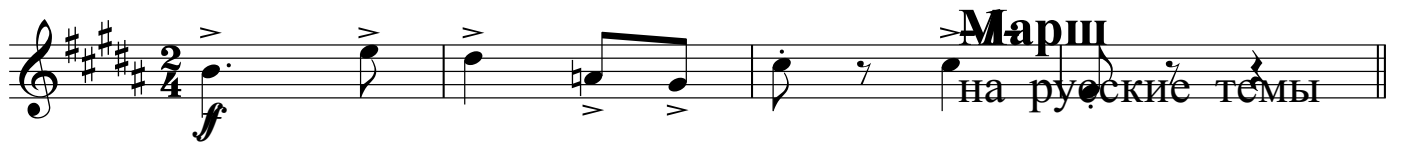

5
1) При повторении до ц.2 не исполнять. 2) Исполнять при п

11
* Второй раз отсюда

17
* первый раз отсюда

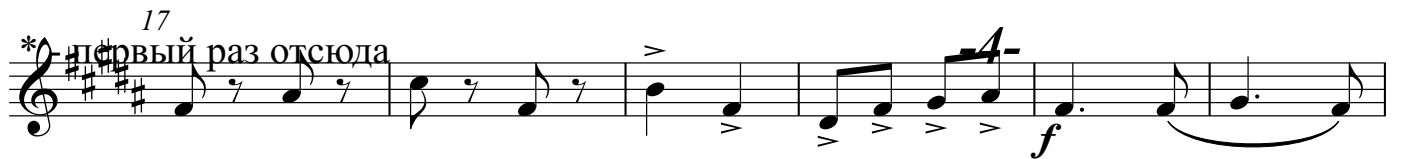

23

30

37

43

Баритон Ес

1.

48

ff

2.

-10-

ff

-11-

mf

-12-

-13-

-14-

mf

-15-

-16-

f

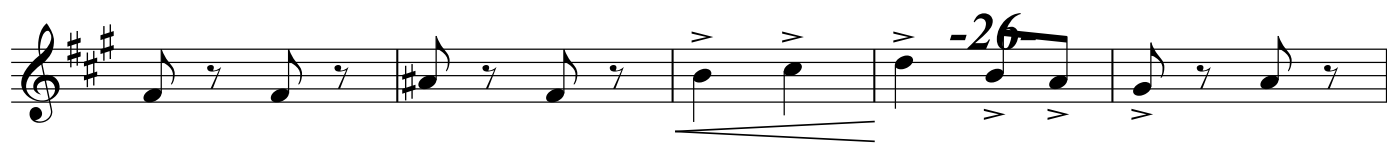

Марш^{a2}
на русские темы

5
1) При повторении до ц. 2 не исполнять. 2) Исполнять при п

11
* Второй раз отсюда -3-

17
* первый раз отсюда -4- mp

23
-5-

30
cresc. -6- f

37
-7-

43
sp -8- cresc.

1.

III IV

f **Марш** ^{a2}
на русские темы

5
1) При повторении до ц. 2 ~~не исполнять~~. 2) Исполнять при п

11
* Второй раз отсюда -3-

17
* первый раз отсюда a2
mp 4-

23
5-

30
cresc. 6-
f

37
7-

43
sp 8-
cresc.

1.

Марш на русские темы

5 a2) При повторении до ц. 2 не исполнять 2) Исполнять при п

11 * Второй раз отсюда

17 * первый раз отсюда

23 a2

30 cresc.

37 ff

43 sp

1. 48

a2 -9- 3

a2 -10-

a2 ff 3

-11-

a2 3 -12- mf

-13- 3

-14-

-15-

-16- *a2*
mf

-17- *f*

a2 > > > -18-

a2 -19-

a2 *mp* -20-

a2 *a2* -21-

a2 -22- *a2* *p*

a2 *cresc.* -23- *a2*

mf *sp* -24-

a2>
fff
Марш
 на русские темы

5
 При повторении до ц. не исполнять 2) Исполнять при п

11
 * - Второй раз отсюда

17
 * - первый раз отсюда

23

30
cresc.
f
ff
a2>

37
ff

43
sp
 -8-

I II

1. ⁴⁸

2.

-11-

-12-

-13-

-14-

-15-

-16-

-17-

Марш
на русские темы

fff

5

1) При повторении до ц.2 не исполнять. 2) Исполнять при п

11

* - Второй раз отсюда

-3-

17

* - первый раз отсюда

-4-

mp

23

-5-

30

cresc.

-6-

f

ff

37

ff

7

43

sp

-8-

III

1. 48

ff

2. -10- ff

-11- mp

-12-

-13-

-14- p

-15-

-16- f

-17-

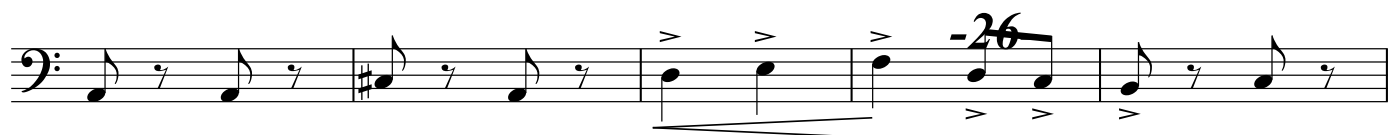
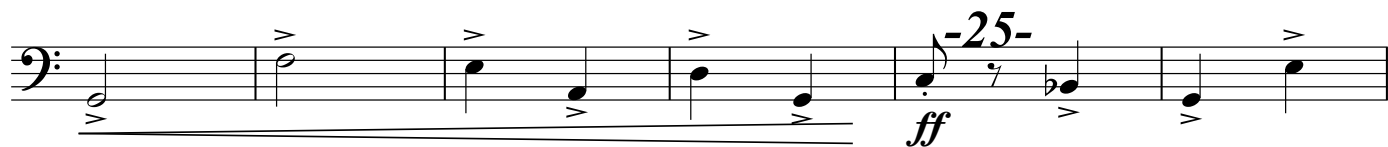

Малый барабан

Марш на русские темы

5 1) При повторении до ц.2 не исполнять. 2) Исполнять при п

11 *Второй раз отсюда -3-

17 *первый раз отсюда -4- mp

23 -5-

30 -6- f

37 -7-

43 -8- cresc.

Малый барабан

Малый барабан

ff

-25-

-26-

-27-

3 3 3

cresc.

-28-

Тарелки и Б. барабан

Марш
на русские темы

5 1) При повторении до ц. 2 не исполнять. 2) Исполнять при п

11 * Второй раз отсюда

17 * первый раз отсюда

23

30

37

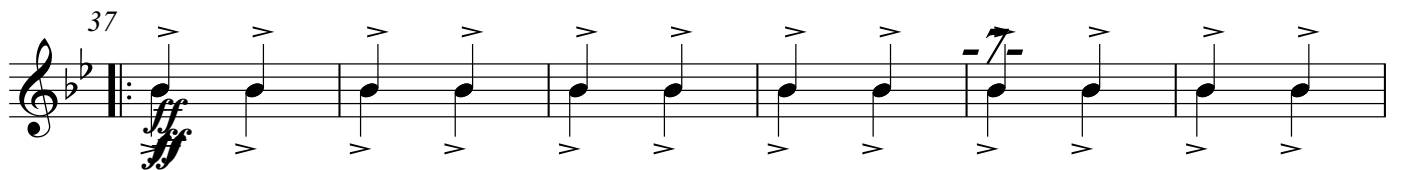

43

Тарелки и Б. барабан

1. ⁴⁸ ⁻⁹⁻ ⁻¹⁰⁻ ⁻¹¹⁻ ⁻¹²⁻ ⁻¹³⁻ ⁻¹⁴⁻ ⁻¹⁵⁻ ⁻¹⁶⁻ ⁻¹⁷⁻

ff *mp* *mf* *f*

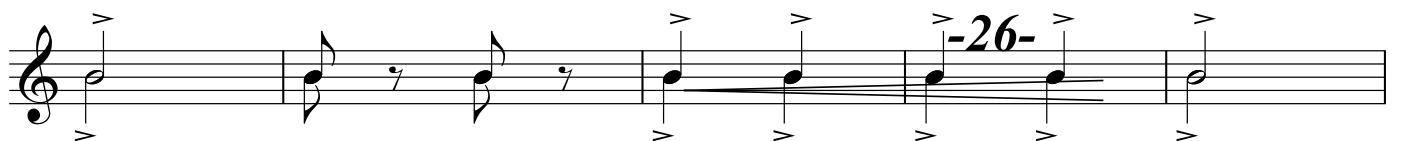
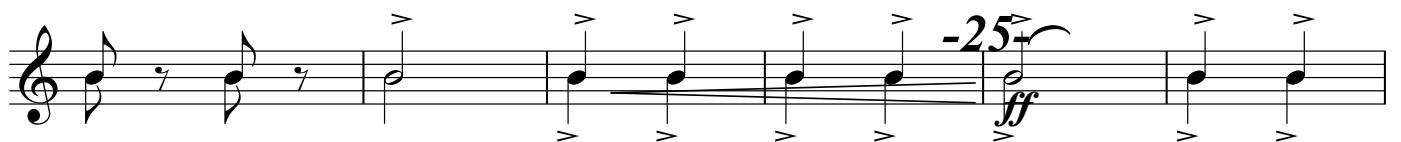

Тарелки и Б. барабан

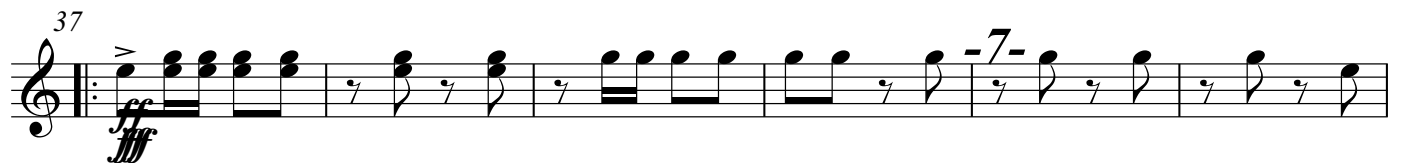

48

1.

2.

-10-

ff

-11-

-12-

-13-

-14-

-15-

-16-

mf

Марш
на русские темы

5 1) При повторении до ц.2 не исполнять. 2) Исполнять при п

11 * Второй раз отсюда

17 * первый раз отсюда

23

30

37

43

1. ⁴⁸

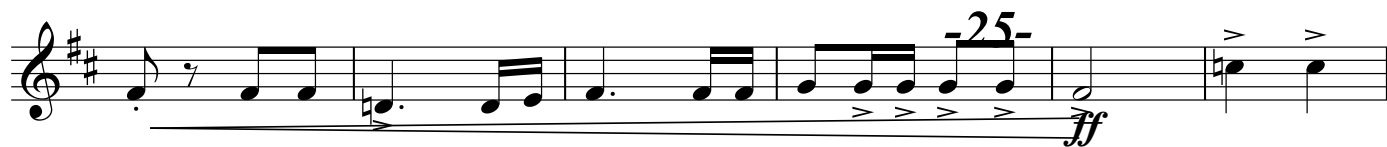
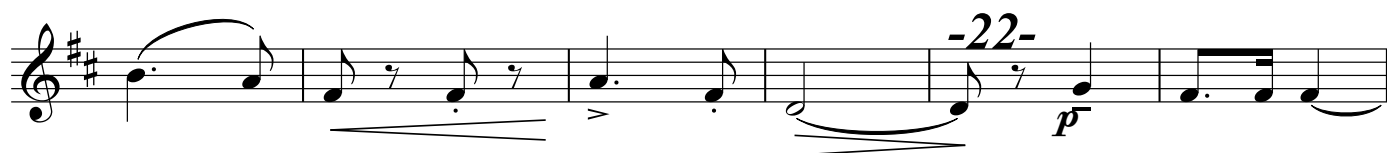

-27-

cresc.

-28-

Марш
на русские темы

5
1) при повторении до н. 2 не исполнять. 2) Исполнять при п

11
* Второй раз отсюда

17
* первый раз отсюда

23

30

37

43

1. ⁴⁸ *a2* *-9-*

2. *-10-*

ff

a2 *-11-*

-12-

-13-

p *-14-*

-15-

f *-16-*

Марш.
на русские темы

⁵
2) 1) При повторении до ц.2 не исполнять. 2) Исполнять при п

11
* Второй раз отсюда

17
* первый раз отсюда

23

30

37

43

Марш
на русские темы

5 1) При повторении до ц. 2 не исполнять 2) Исполнять при п

11 * Второй раз отсюда -3-

17 * первый раз отсюда -4- mp

23 -5-

30 cresc. -6- ff

37 ff -7-

43 sp -8- cresc.

1. ⁴⁸ *ff* ⁹

2. ⁻¹⁰⁻

ff

⁻¹¹⁻

⁻¹²⁻

⁻¹³⁻

p ⁻¹⁴⁻

⁻¹⁵⁻

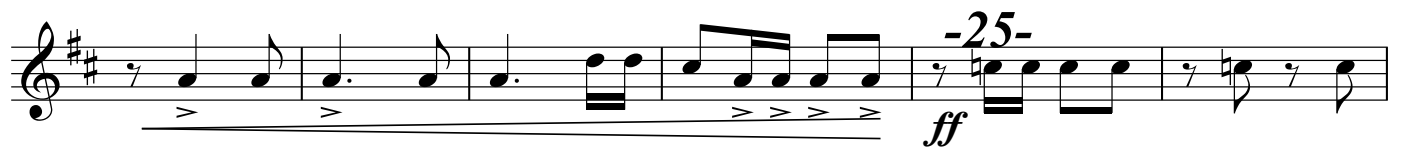

Баритон В

Марш
на русские темы

fff

5
2) 1) При повторении до ц.2 не исполнять. 2) Исполнять при п

f

11
* Второй раз отсюда

f

17
* первый раз отсюда

f

23

f

30

ff

37

ff

43

sp *cresc.*

Баритон В

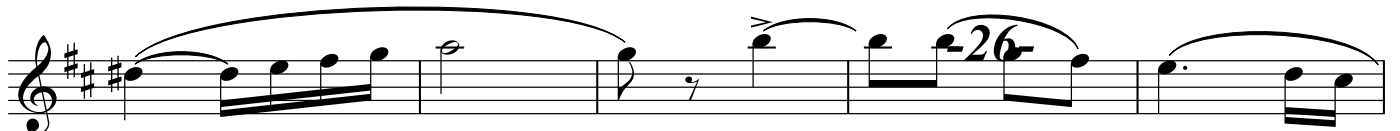
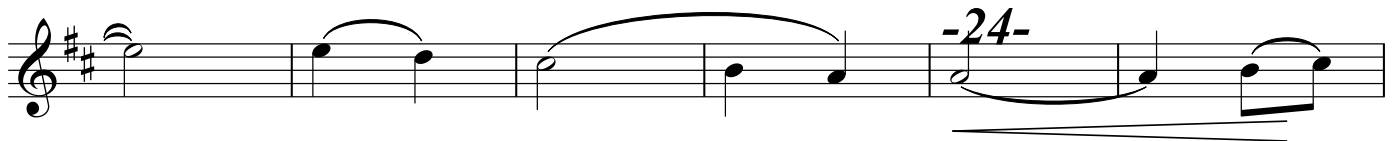
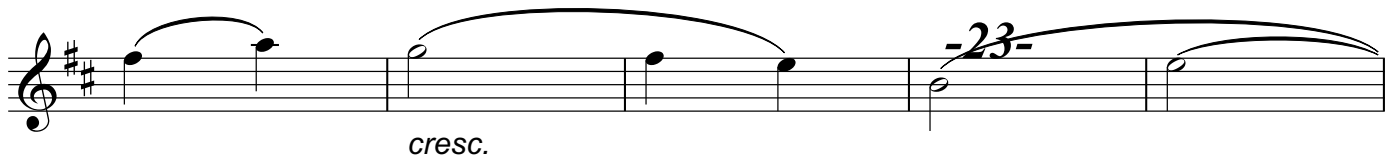
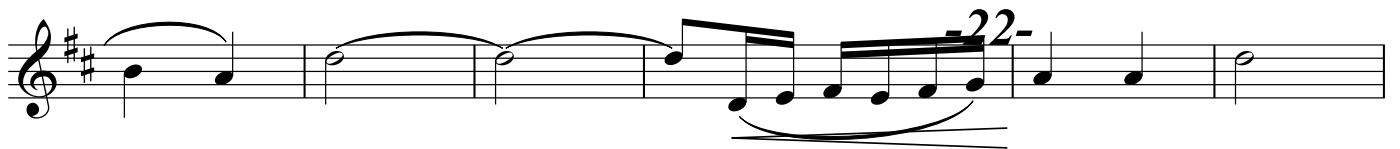
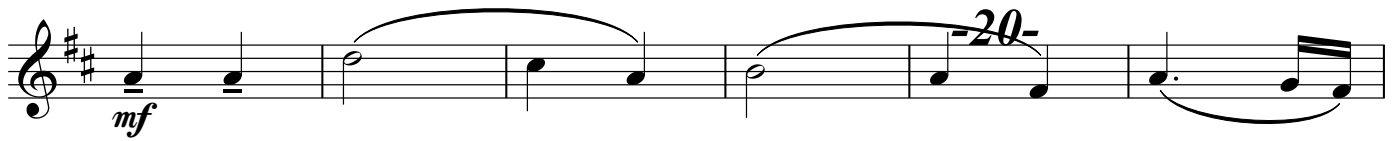
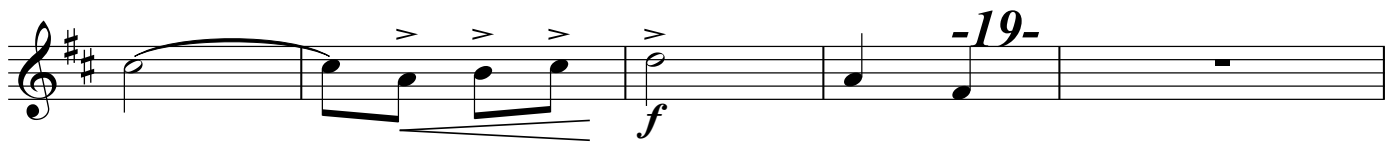

Баритон В

Б а с ы

Марш
на русские темы

5 1) При повторении до №. 2 не исполнять. a2 2) Исполнять при п

11 * - Второй раз отсюда a2 -3- a2

17 * - первый раз отсюда a2 -4- a2 mp

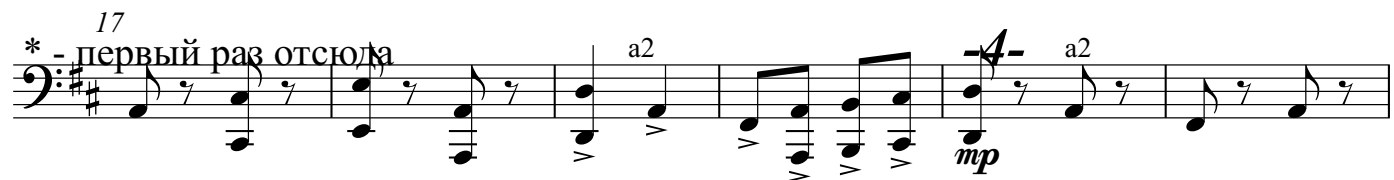

23 a2 -5- a2

30 f -6- f ff

37 ff 7- a2

43 sp -8- cresc.

1.

