

# МАРШ

на темы популярных песен

Т.ХРЕННИКОВ

Обработка А.ТУПИЦЫНА

$\text{♩} = 120$

5 **1** *ff*

13 **2** *mf* *f*

20 *mf* *cresc.* *f* **3**

27 **4**

35 **5** *tr*

43 *(tr)* **6** *ff*

51 **7**

58 **1.** **2.** *ff* *ff*

63 8

71 9

79 10

85 1. 2.

11

12

1. 2.

# МАРШ

## на темы популярных песен

Т.ХРЕННИКОВ

Обработка А.ТУПИЦЫНА

$\text{♩} = 120$

*ff*

5 **1**

*mf* *f*

13 **2**

*mf* *cresc.* *f*

20 **3**

27 **4**

35 **5**

*ff*

43 **6**

51 **7**

58 **1.** **2.**

*ff* *ff*

63 **8**

Флейта

71 **9**

tr

79 **10**

85 **1.** **2.**

3 ff

**11**

**12**

**1.** **2.**

tr ff

## на темы популярных песен

$\text{♩} = 120$

*ff*

5 **1** *mf* *f*

13 **2** *mf* *cresc.* *f*

20 **3**

27 **4**

35 **5** *ff*

43 **6**

50 **7**

57 **1.** *ff* **2.** *ff*

63 **8**

Кларнет Б I

71 **9**

79 **10**

85 **11**

**11**

**12**

**12**

# МАРШ

## на темы популярных песен

Т.ХРЕННИКОВ

Обработка А.ТУПИЦЫНА

$\text{♩} = 120$

*ff*

5 **1**

*mf* *f*

13 **2**

*mf* *cresc.* *f*

20 **3**

27 **4**

35 **5**

*ff*

42 **6**

50 **7**

57 **1.** **2.**

*ff* *ff*

63 **8**

71 **9**

3

78 **10**

84

3 *ff*

**11**

**12**

**1.** **2.**

*tr* *ff*

# МАРШ

на темы популярных песен

Т.ХРЕННИКОВ  
Обработка А.ТУПИЦЫНА

$\text{♩} = 120$

*ff*

5 1

*mf* *f*

13 2

*mf* *cresc.* *f*

21 3

*mf* *f*

29 4

*mf* *f*

37 5

*ff*

45 6

*mf* *f*

53 7

*ff*

60 8

ff

68 9

76 10

3

83 11

1. 2. 3 ff

11

12

1. 2. *tr* ff

# МАРШ

## на темы популярных песен

Т.ХРЕННИКОВ

Обработка А.ТУПИЦЫНА

♩ = 120

5 **1** *ff*

*mf* *f*

13 **2** *mf* *cresc.* *f*

21 **3**

29 **4**

37 **5** *ff*

45 **6**

53 **7** *ff*

60 **8** *ff*

65 **3** **3**

71 **9**

79 **10**

**11**

**12**

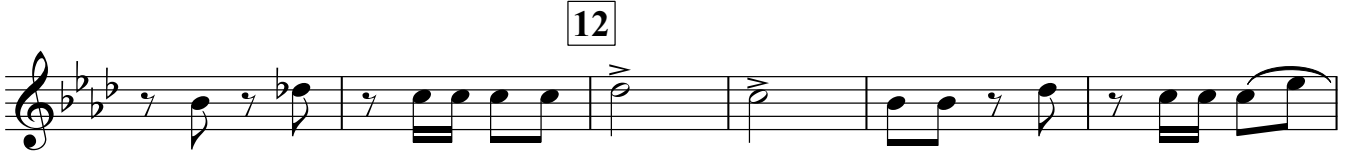

**1.** **2.**

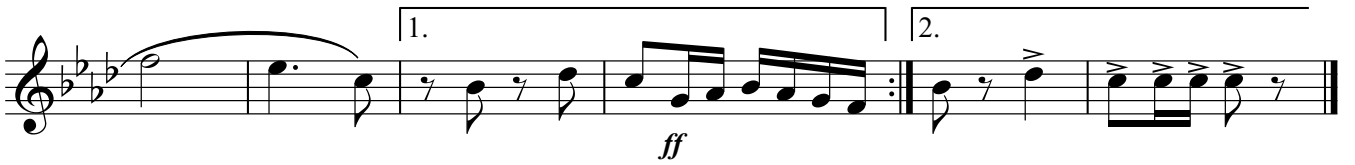

Валторна Ф II

71 **9**

78 **10**

**11**

**12**

**1.** **2.**

# МАРШ

## на темы популярных песен

Т.ХРЕННИКОВ

Обработка А.ТУПИЦЫНА

♩ = 120

*ff*

5 1

*mf*

12 2

*f* *mf* *cresc.*

19 3

*f*

26 4

*f*

34 5

*f* *mf* *ff*

39

*f*

45 6

*f*

52 7

*f*

58 1. 2.

*ff* *ff*

# МАРШ

на темы популярных песен

Т.ХРЕННИКОВ  
Обработка А.ТУПИЦЫНА

♩ = 120

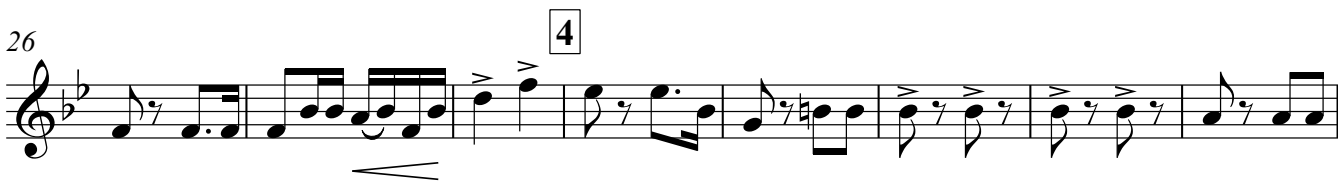

53 7

1. *ff*

60 8

2. *ff*

68 9

76 10

3 *ff*

83 11

1. 3 2. *ff*

11

12

12

1. 2. *ff*

# МАРШ

на темы популярных песен

Т.ХРЕННИКОВ

Обработка А.ТУПИЦЫНА

$\text{♩} = 120$

*ff*

5 **1**

*mf* *f*

13 **2**

*mf* *cresc.* *f*

21 **3**

*mf* *cresc.* *f*

29 **4**

*mf* *cresc.* *ff*

37 **5**

*mf* *cresc.* *ff*

45 **6**

*mf* *cresc.* *ff*

53 **7**

*mf* *cresc.* *ff*

61 2. 8  
  
*ff* 3

68 9  
  
3

76 10  
  
3

83 1. 2.  
  
*ff* *ff*

11  
  
3

12  
  
3

1. 2.  
  
*ff*

# МАРШ

## на темы популярных песен

Т.ХРЕННИКОВ

Обработка А.ТУПИЦЫНА

$\text{♩} = 120$

*ff*

5 **1**

*mf* *f*

13 **2**

*mf* *cresc.* *f*

21 **3**

*mf* *f*

29 **4**

*mf* *ff*

37 **5**

*mf* *f*

45 **6**

*mf* *f*

53 **7**

*mf* *ff*

♩ = 120

5 113 221 329 437 545 653 761 2. 868 9

76

10

83

1.

2.

11

12

1.

2.

# МАРШ

## на темы популярных песен

Т.ХРЕННИКОВ

Обработка А.ТУПИЦЫНА

♩ = 120

*ff*

5 **1**

*mf*

12 **2**

*f* *mf* *cresc.*

19 **3**

*f*

26 **4**

*f*

31

*ff*

37 **5**

*f*

44 **6**

*f*

51 **7**

*f*

57

*ff* *ff*

63 **8**

70 **9**

78 **10**

86 **11**

**12**

## МАРШ

на темы популярных песен

Т.ХРЕННИКОВ

Обработка А.ТУПИЦЫНА

♩ = 120

2/4

1

*mf*

10

2

*f*

*mf*

19

3

*f*

29

4

*ff*

37

5

45

6

53

7

1.

*ff*

61

2.

8

*ff*

69

9

78

10

1.

Тарелки

# МАРШ

## на темы популярных песен

Т.ХРЕННИКОВ

Обработка А.ТУПИЦЫНА

♩ = 120

**1**

*mf*

10

**2**

*f* *mf*

19

**3**

*f*

29

**4**

*ff*

37

**5**

45

**6**

53

**7**

*ff*

61

**8**

*ff*

69

**9**

78

**10**

*ff*

Большой барабан

# МАРШ

## на темы популярных песен

Т.ХРЕННИКОВ

Обработка А.ТУПИЦЫНА

$\text{♩} = 120$

*ff*

5 **1** *mf* *f*

13 **2** *mf* *cresc.* *f*

20 **3**

27 **4**

35 **5** *ff*

42 **6**

47

53 **7** *ff*

60 **8** *ff*

Корнет Б I

68 9

76 10

83

11

12

1. 2.

# МАРШ

## на темы популярных песен

Т.ХРЕННИКОВ

Обработка А.ТУПИЦЫНА

♩ = 120

ff

5 **1**

mf f

13 **2**

mf cresc. f

21 **3**

29 **4**

37 **5**

ff

44 **6**

52 **7**

ff

60 **8**

ff

68 **9**

76 10

83 11

12

12

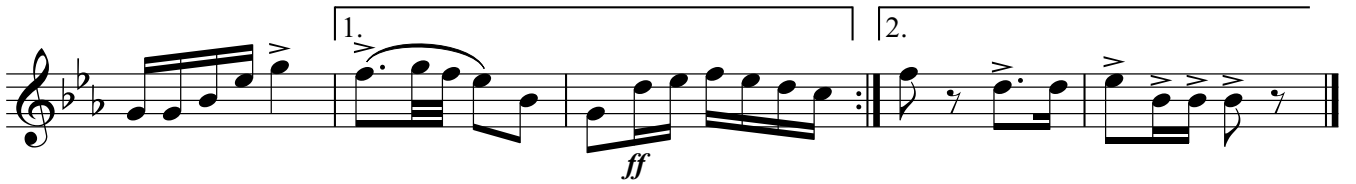

# МАРШ

## на темы популярных песен

Т.ХРЕННИКОВ

Обработка А.ТУПИЦЫНА

♩ = 120

5 **1**

*mf* *f*

13 **2**  
*mf* *cresc.* *f*

21 **3**  
*mf*

29 **4**  
*mf*

37 **5**  
*ff*

45 **6**  
*mf*

53 **7**  
*ff*

60 **8**  
*ff*

68 **9**

10

76

82

11

12

1.

2.

# МАРШ

## на темы популярных песен

Т.ХРЕННИКОВ

Обработка А.ТУПИЦЫНА

♩ = 120

Валторна Эс II

73

79

10

11

12

1.

2.

# МАРШ

## на темы популярных песен

Т.ХРЕННИКОВ

Обработка А.ТУПИЦЫНА

$\text{♩} = 120$

5 **1** *mf* *f*

13 **2** *> mf* *cresc.* *f*

21 **3**

29 **4** *ff*

37 **5**

45 **6**

53 **7** *ff*

61 **8** *ff* 3

68 **9** 3

Тенор Б I

77

10

3

84

1.

2.

3

*ff*

*ff*

11

11

12

12

1.

2.

*ff*

## на темы популярных песен

$\text{♩} = 120$

1 *ff* *mf* *f*

7

13 2 *mf* *cresc.* *f*

21 3

29 4

37 5 *ff*

45 6

53 7 1. *ff*

61 2. 8 *ff* 3

68 9 3

73

79

10

*ff*

11

*ff*

12

1.

2.

*ff*

# МАРШ

## на темы популярных песен

Т.ХРЕННИКОВ

Обработка А.ТУПИЦЫНА

♩ = 120

ff

5 **1**

mf f

13 **2**

> mf cresc. f

21 **3**

29 **4**

ff

37 **5**

45 **6**

53 **7**

ff

61 **8**

ff 3

68 **9**

ff 3

Баритон Б

77

10

3

84

1.

2.

3

*ff*

*ff*

11

12

1.

2.

*ff*

# МАРШ

## на темы популярных песен

Т.ХРЕННИКОВ

Обработка А.ТУПИЦЫНА

♩ = 120

5 **1**

13 **2**

21 **3**

29 **4**

37 **5**

45 **6**

53 **7**

61 **8**

68 **9**

75 **9**

10

76

83

11

12

# МАРШ

## на темы популярных песен

Т.ХРЕННИКОВ

Обработка А.ТУПИЦЫНА

♩ = 120

5 **1** *ff*

13 **2** *mf* *f*

21 **3** *mf* *f*

28 **4**

36 **5**

44 **6** *ff*

52 **7**

60 **8** *ff*

65 *ff*

3 3

71

9

79

10

11

2.

12

1.

2.
