

Марш на темы еврейских песен

Композитор - "НАШИ ЛЮДИ"
Инструментовка Соколовского И.Е.

Allegro ♩ = 120

1 8

13 2 8 3

28 4 *f* 3 3

35 5 *f*

42 6 3 3 3 3

50 7 *mf*

58 8 *f* 3 3

66 9 *f*

71

77 **10**

3 3 3 3 3 3

84 **11**

mf

92 **12**

f

97

3

Марш на темы еврейских песен

Композитор - "НАШИ ЛЮДИ"
Инструментовка Соколовского И.Е.

Allegro ♩ = 120

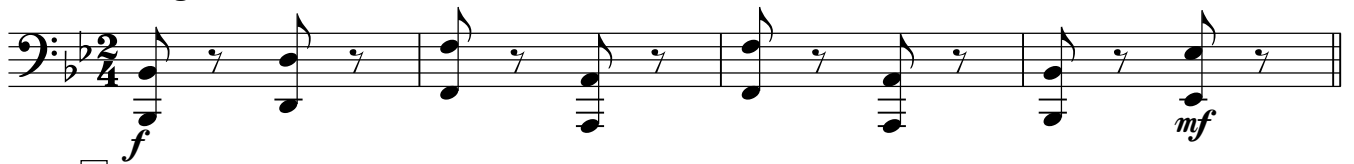

5 **1**

13 **2**

21 **3**

29 **4**

36 **5**

43 **6**

51 **7**

58 **8**

66

71

77

84

91

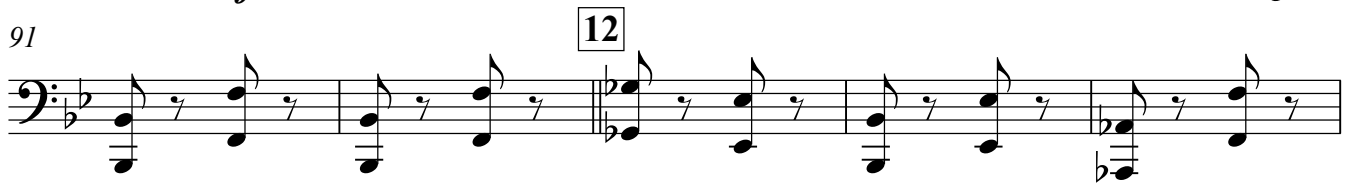

96

Марш на темы еврейских песен

Композитор - "НАШИ ЛЮДИ"
Инструментовка Соколовского И.Е.

Allegro ♩ = 120

5 **2**/₄ *f*

5 **1** *mf*

13 **2** *f*

21 **3** *mf*

29 **4** *f*

36 **5**

43 **6**

51 **7** *mf*

58 **8** *f*

66 9

f

71

77 10

84 11

mf

91 12

f

96

Марш на темы еврейских песен

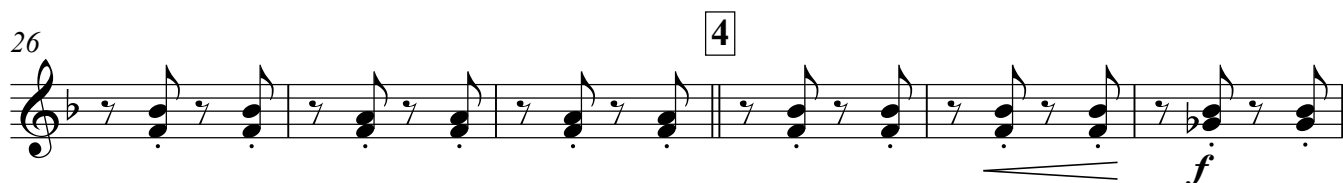
Композитор - "НАШИ ЛЮДИ"
Инструментовка Соколовского И.Е.Allegro $\text{♩} = 120$ 

58 8

64

69 9

76 10

83 11

90 12

95

Марш на темы еврейских песен

Композитор - "НАШИ ЛЮДИ"
Инструментовка Соколовского И.Е.

Allegro ♩ = 120

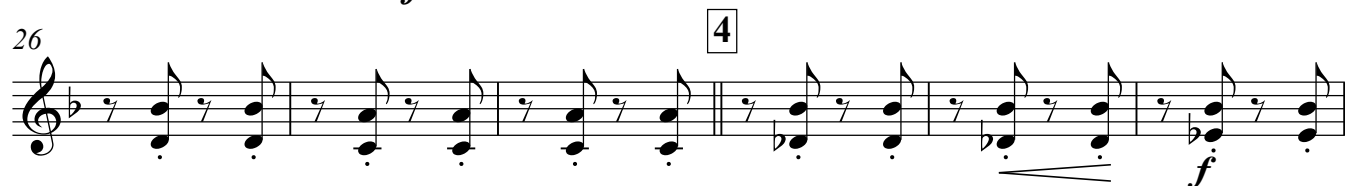

58 8

64

69 9

76 10

83 11

90 12

95

Марш на темы еврейских песен

Композитор - "НАШИ ЛЮДИ"
Инструментовка Соколовского И.Е.

Allegro ♩ = 120

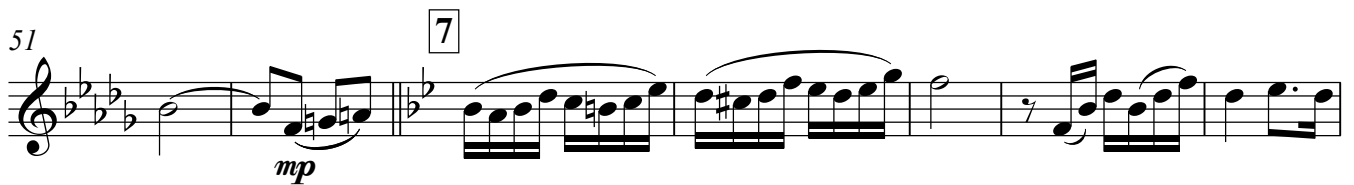
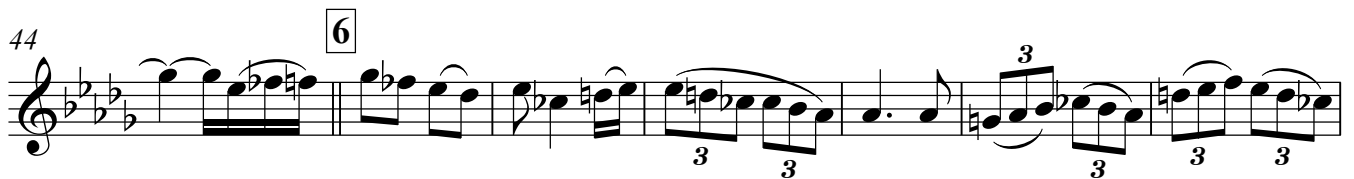
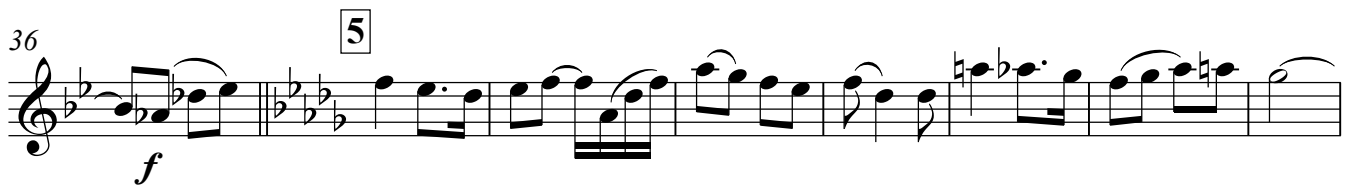
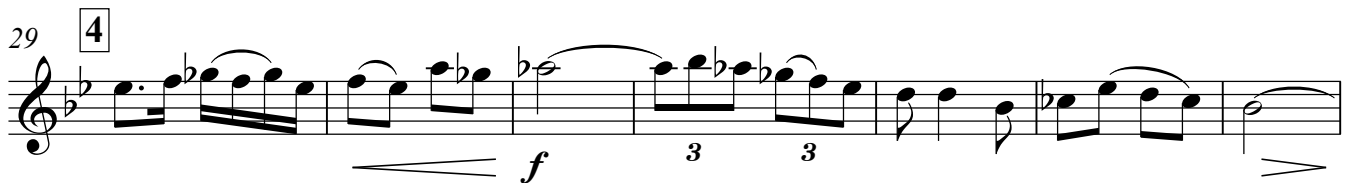
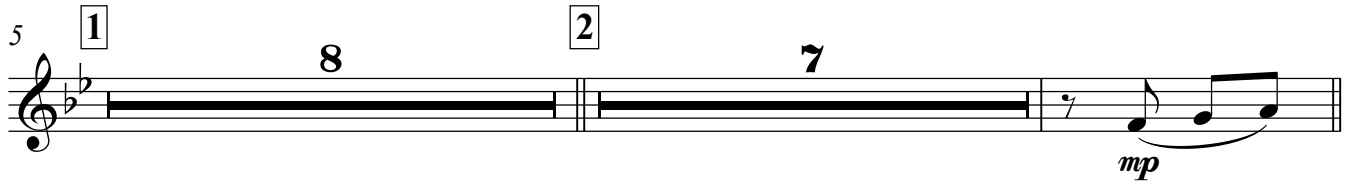

74 10

82 11

89 12

95 *f*

Марш на темы еврейских песен

Композитор - "НАШИ ЛЮДИ"
Инструментовка Соколовского И.Е.

Allegro $\text{♩} = 120$

f *mp*

5 **1** *tr.*

13 **2** *tr.*

20 **3** *tr.*

28 *tr.* **4** *f* 3 3

36 **5** *mf*

43 **6** 3

50 **7** *mf*

55 *tr.* *tr.*

61 8

f 3 3

68 9

mf

75 10

3

82 11

3 3 *mf*

87 *tr*

tr *tr*

93 12

f 3 3

97

f *tr*

Марш на темы еврейских песен

Композитор - "НАШИ ЛЮДИ"
Инструментовка Соколовского И.Е.

Allegro ♩ = 120

5 1

13 2

20 3

28 4

36 5

44 6

52 7

59 8

67 9

75 10

83 11

87 *tr*

93 12

97

Марш на темы еврейских песен

Композитор - "НАШИ ЛЮДИ"
Инструментовка Соколовского И.Е.

Allegro ♩ = 120

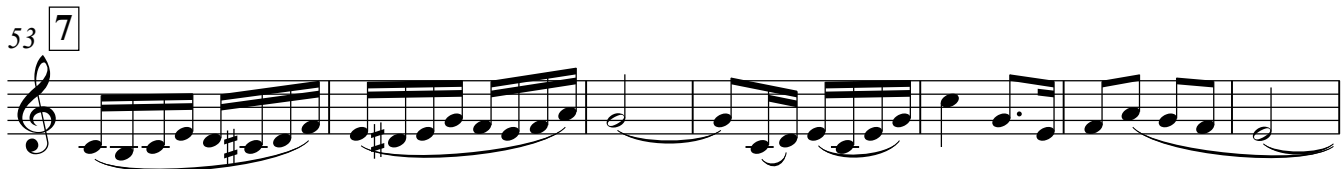
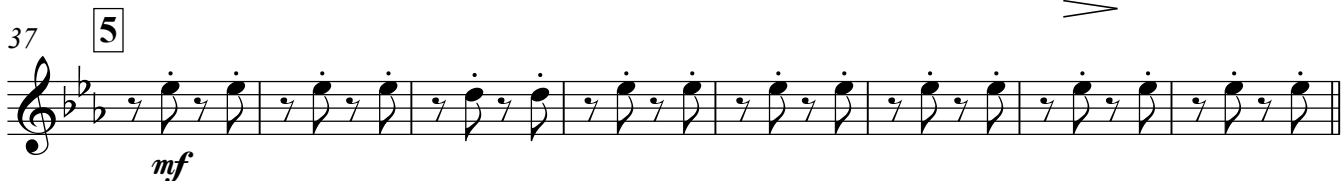
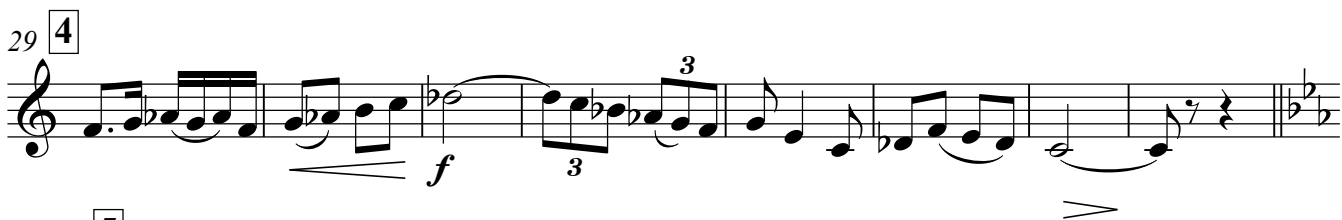
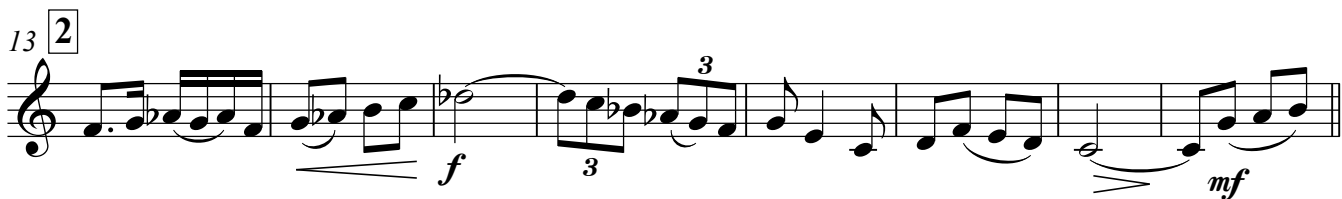

68 9

mf

76 10

84 11

mf

90 12

f

96

Марш на темы еврейских песен

Композитор - "НАШИ ЛЮДИ"
Инструментовка Соколовского И.Е.

Allegro ♩ = 120

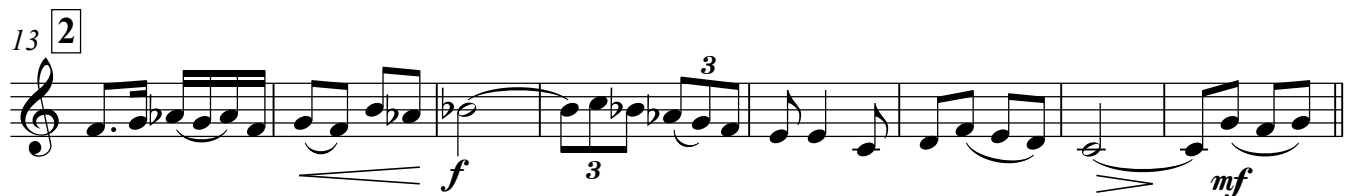
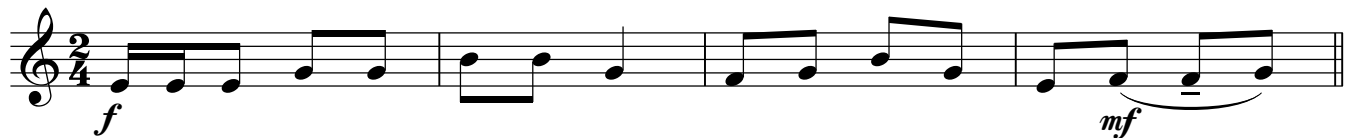

66 9

mf

74 10

mf

82 11

mf

87

93 12

f

3

3

Марш на темы еврейских песен

Композитор - "НАШИ ЛЮДИ"
Инструментовка Соколовского И.Е.

Allegro ♩ = 120

1

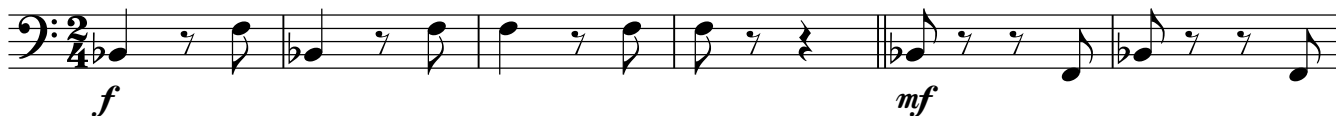

13 2

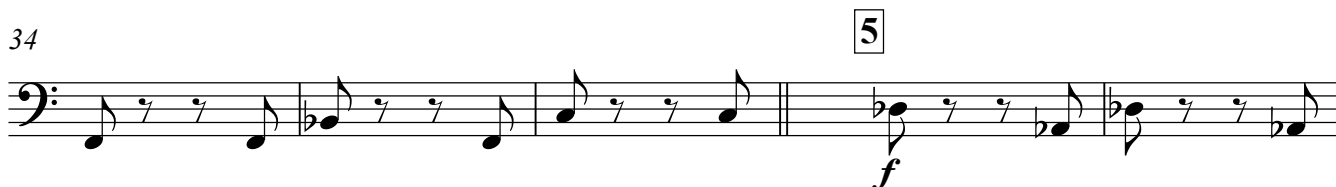

45 6

mf

59

8

67

9

74

10

82

11

87

93 12

Марш на темы еврейских песен

Композитор - "НАШИ ЛЮДИ"
Инструментовка Соколовского И.Е.

Allegro ♩ = 120

f

5 **1**

mf

12 **2**

f

19 **3**

mf

26 **4**

f

32

37 **5**

44 **6**

51 **7**

mf

58 8

f

64

69 9

f

76 10

83 11

mf

90 12

95 *f*

Марш на темы еврейских песен

Композитор - "НАШИ ЛЮДИ"
Инструментовка Соколовского И.Е.

Allegro ♩ = 120

1

5

13

20

29

36

44

51

59

67 9
mf

75 10
3

82 11
mf
3 3

90 12
f

96
3

Марш на темы еврейских песен

Композитор - "НАШИ ЛЮДИ"
Инструментовка Соколовского И.Е.

Allegro ♩ = 120

1

7

13 2

21 3

29 4

36 5

44 6

52 7

60 8

f *mf* *f* *mf* *f* *mf* *mf* *f*

3 3 3 3

67 9

f

74 10

f

82 11

mf *mf*

90 12

f

96

3 3

Марш на темы еврейских песен

Композитор - "НАШИ ЛЮДИ"
Инструментовка Соколовского И.Е.

Allegro ♩ = 120

1

7

13 2

20 3

29 4

36 5

43 6

50 7

58 8

f *mp* *mf* *f* *mf* *f*

tr

tr

tr

3 3

3 3

3 3

3 3

3 3

3 3

V.S.

66 9

mf

71

77 10

84 11

mf

92 12

f

97

3

Марш на темы еврейских песен

Композитор - "НАШИ ЛЮДИ"
Инструментовка Соколовского И.Е.

Allegro ♩ = 120

2/4

f

5 **1**

mf

12 **2**

f

19 **3**

mf

26 **4**

f

32

37 **5**

44 **6**

51 **7**

mf

58 **8**

f

Марш на темы еврейских песен

Композитор - "НАШИ ЛЮДИ"
Инструментовка Соколовского И.Е.

Allegro ♩ = 120

1 8

13 2 8 3

28 4 f 3 3

35 5 f

42 6 3 3 3 3

50 7 mf

58 8 f 3 3

66 9 f

71

77 **10**

3 3 3 3 3 3

84 **11**

mf

92 **12**

f

3

97

3

Марш на темы еврейских песен

Композитор - "НАШИ ЛЮДИ"
Инструментовка Соколовского И.Е.

Allegro $\text{♩} = 120$

5 **1**

f *mf*

9 **2**

mf

13 **3**

f *mf*

17 **4**

mf

21 **5**

f

25 **6**

f

29 **7**

mf

33 **8**

mf

37 **9**

f

67 9

f

74 10

82 11

90 12

95

Марш на темы еврейских песен

Композитор - "НАШИ ЛЮДИ"
Инструментовка Соколовского И.Е.

Allegro ♩ = 120

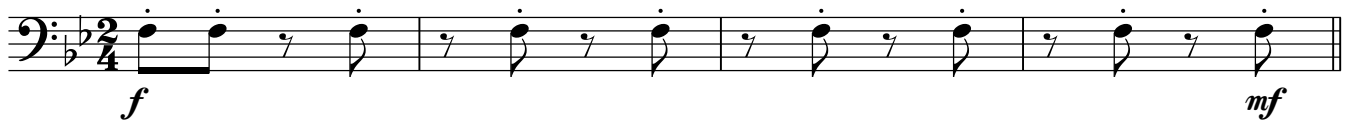

5 **1**

13 **2**

21 **3**

29 **4**

36 **5**

43 **6**

51 **7**

59 **8**

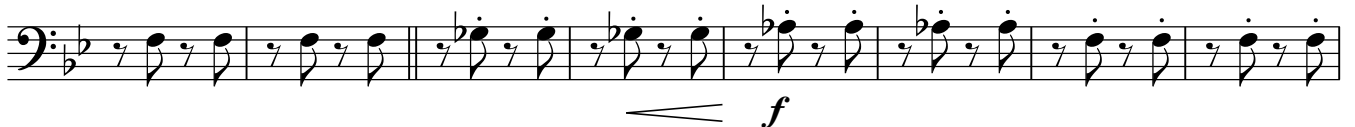

67

9

74

10

82

11

90

12

95

Марш на темы еврейских песен

Композитор - "НАШИ ЛЮДИ"
Инструментовка Соколовского И.Е.

Allegro ♩ = 120

1 *f* *mp*

5 **1**

13 **2** *f* *mf*

21 **3**

29 **4** *f* *mf*

37 **5** *mf*

45 **6** *mf*

53 **7**

60 **8** *f*

68 **9** *mf*

Марш на темы еврейских песен

Композитор - "НАШИ ЛЮДИ"
Инструментовка Соколовского И.Е.

Allegro ♩ = 120

f

5 **1**

mf

12 **2**

f

18 **3**

mf

24

29 **4**

f

35 **5**

40

45 **6**

51 7

mf

56

61 8

f

67 9

f

72

77 10

83 11

mf

88

93 12

f

97

Марш на темы еврейских песен

Композитор - "НАШИ ЛЮДИ"
Инструментовка Соколовского И.Е.

Allegro ♩ = 120

1

7

13 2

21 3

29 4

36 5

43 6

51 7

58 8

f *mf* *f* *f* *f* *f* *f* *f*

a2 a2 a2 a2 a2 a2 a2 a2 a2 a2

V.S.

66 a2 **9** a2 a2

71 a2 a2 a2 a2

77 **10** a2 a2 a2 a2

84 **11**

91 **12** a2

96 a2

Марш на темы еврейских песен

Композитор - "НАШИ ЛЮДИ"
Инструментовка Соколовского И.Е.

Allegro ♩ = 120

f *mp*

5 **1**

13 **2** *f* 3 3

21 **3** 2 *mf* trill 2 trill

29 **4** *mf* *f* 3 3

36 **5** *f*

43 **6** 3 3 3 3

50 **7** 2 *mf* 2

59 8 *tr* *mf* \leftarrow *f* 3 3

67 *f* 9

74 10 3 3

80 3 3 3 3

85 11 2 *tr* 2 *tr* *mf*

93 12 *mf* \leftarrow *f* 3

97 3

Марш на темы еврейских песен

Композитор - "НАШИ ЛЮДИ"
Инструментовка Соколовского И.Е.

Allegro ♩ = 120

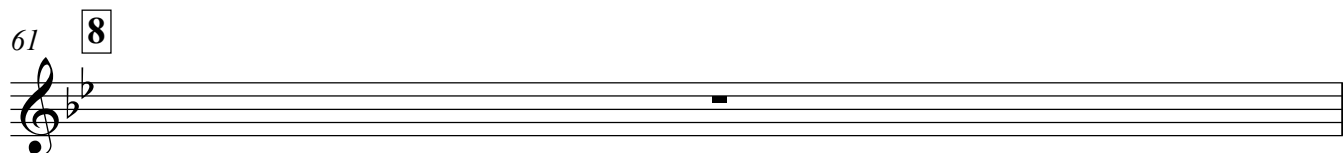
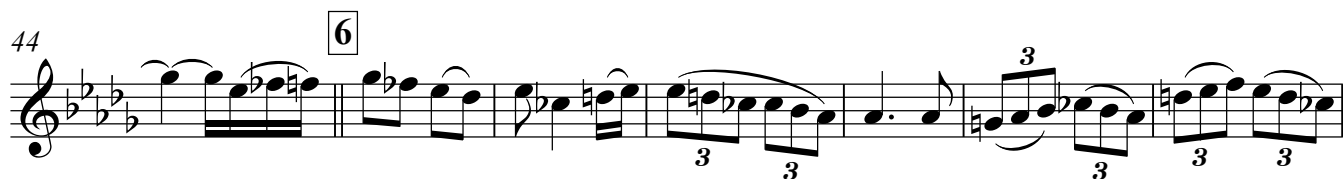
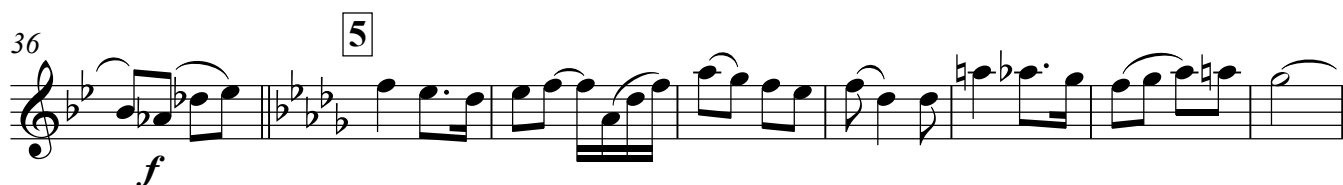
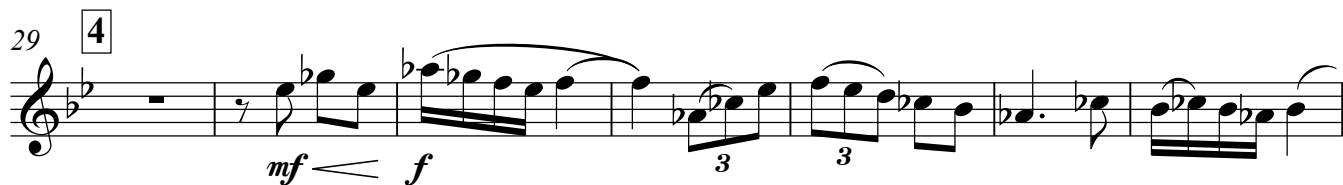
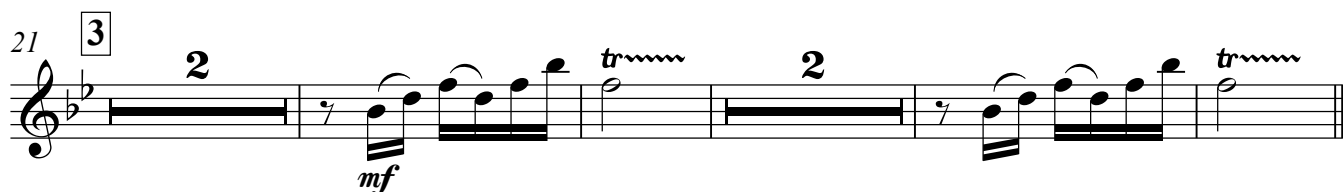
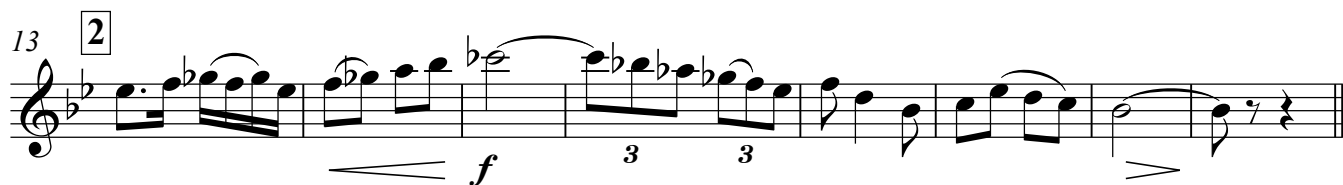

62 *mf* < *f*

69 **9**

77 **10**

84 **11** *mf* *tr* *tr*

93 **12** *mf* < *f*