

# МАРШ НАХИМОВЦЕВ

из кинофильма „СЧАСТЛИВОГО ПЛАВАНИЯ“

Флейта

В. СОЛОВЬЕВ-СЕДОЙ

$\text{♩} = 120$

*f*

**1**

*mf* *f* *mf*

**2**

*f* *p* *f*

**3**

*p* *p*

*f* *ff*

**4**

*p*

**5** *tr*

**6** *tr*

*f* **7**

# МАРШ НАХИМОВЦЕВ

из кинофильма „СЧАСТЛИВОГО ПЛАВАНИЯ“

Кларнет Б II

В. СОЛОВЬЕВ-СЕДОЙ

$\text{♩} = 120$

# МАРШ НАХИМОВЦЕВ

из кинофильма „СЧАСТЛИВОГО ПЛАВАНИЯ“

## Корнет Б I

В. СОЛОВЬЕВ-СЕДОЙ

♩ = 120

*f* 3

1 *mf* *f* *mf*

2 *f* *p* *f*

3 *p* *p*

*f* *ff* 3

4 *p*

5 3

6 3 3

7 3

# МАРШ НАХИМОВЦЕВ

из кинофильма „СЧАСТЛИВОГО ПЛАВАНИЯ“

Корнет Б II

В. СОЛОВЬЕВ-СЕДОЙ

♩ = 120

*f*

1 *mf* *f* *mf*

2 *f* *p* *f*

3 *p* *p* *f*

4 *ff* *p*

5

6 *f* *f*

7

# МАРШ НАХИМОВЦЕВ

из кинофильма „СЧАСТЛИВОГО ПЛАВАНИЯ“

## Валторна Эс I

В. СОЛОВЬЕВ-СЕДОЙ

$\text{♩} = 120$

*f*

1

1 *mf* *f* *mf* *f*

2 *p* *f* *p*

3 *p* *f* *ff*

4 *p*

5

6

7

# МАРШ НАХИМОВЦЕВ

из кинофильма „СЧАСТЛИВОГО ПЛАВАНИЯ“

Труба Б

В. СОЛОВЬЕВ-СЕДОЙ

♩ = 120

*f*

**1** *mf* *f* *mf*

**2** *f* *p* *f*

**3** *p* *p*

**4** *f* *ff* *p*

**5**

**6** *f*

**7**

# МАРШ НАХИМОВЦЕВ

из кинофильма „СЧАСТЛИВОГО ПЛАВАНИЯ“

Тромбон

В. СОЛОВЬЕВ-СЕДОЙ

♩ = 120

1

*f*

1

*mf* *f* *mf*

2

*f* *p* *f*

3

*p* *p*

4

*f* *ff*

5

*p* *pe* *pe* *pe* *pe*

6

7

# МАРШ НАХИМОВЦЕВ

из кинофильма „СЧАСТЛИВОГО ПЛАВАНИЯ“

АЛТ ЭС II

В. СОЛОВЬЕВ-СЕДОЙ

$\text{♩} = 120$

1 1

*f* *mf*

2 2

*f* *p* *f*

3 3

*p* *p*

4 4

*f* *ff*

5 5

6 6

7 7

*s*

# МАРШ НАХИМОВЦЕВ

из кинофильма „СЧАСТЛИВОГО ПЛАВАНИЯ“

Тенор Б I

В. СОЛОВЬЕВ-СЕДОЙ

♩ = 120

*f* 3 3

1 *mf* 3 *f* *mf* 3

2 *f* *p* *f* 1 *p* 3

1 3 *p* *f*

*ff* 4 *p* 3

5 3

6 *f* 3 3

7

# МАРШ НАХИМОВЦЕВ

из кинофильма „СЧАСТЛИВОГО ПЛАВАНИЯ“

Тенор Б II

В. СОЛОВЬЕВ-СЕДОЙ

♩ = 120

**1**

*f* *mf*

**2**

*p* *f* *p*

**3**

*p* *f*

**4**

*ff* *p*

**5**

**6**

*f*

**7**

*3*

# МАРШ НАХИМОВЦЕВ

из кинофильма „СЧАСТЛИВОГО ПЛАВАНИЯ“

## Тарелки и Большой барабан

В. СОЛОВЬЕВ-СЕДОЙ

$\text{♩} = 120$

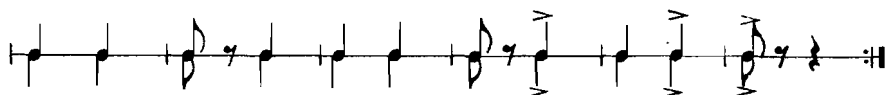
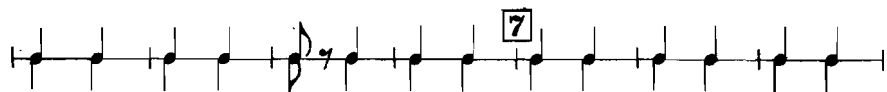
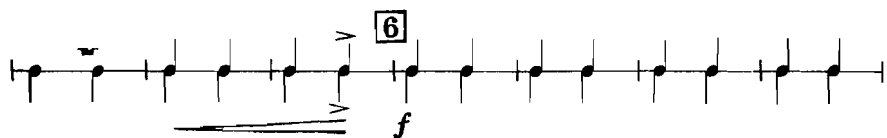
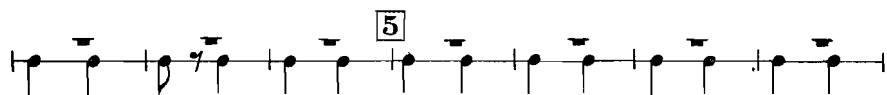
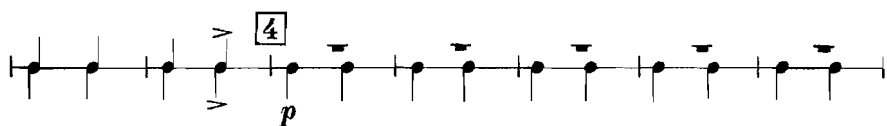
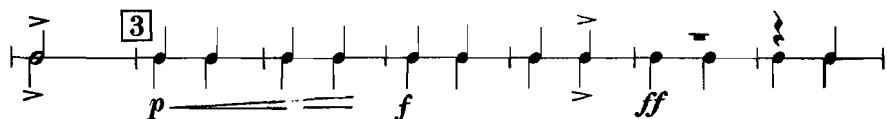
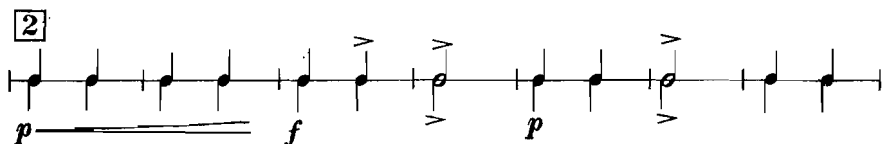
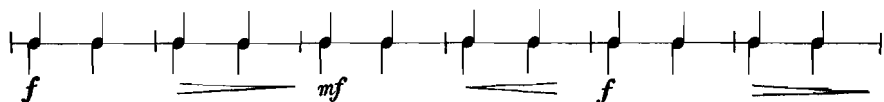
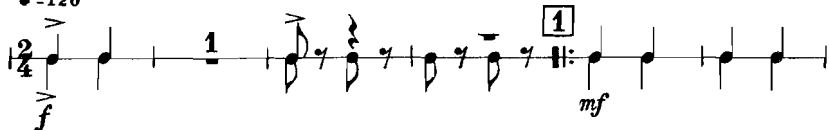

# МАРШ НАХИМОВЦЕВ

из кинофильма „СЧАСТЛИВОГО ПЛАВАНИЯ“

## Малый барабан

В. СОЛОВЬЕВ-СЕДОЙ

$\text{♩} = 120$

*f* *mf* *f* *p* *f* *p* *ff* *p* *f*

1 2 3 4 5 6 7

# МАРШ НАХИМОВЦЕВ

из кинофильма „СЧАСТЛИВОГО ПЛАВАНИЯ“

Бас I

В. СОЛОВЬЕВ-СЕДОЙ

♩ = 120

1

*f* *mf*

2

*p* *f* *p*

3

*p* *f*

4

*ff* *p*

5

6

7

3

# МАРШ НАХИМОВЦЕВ

из кинофильма „СЧАСТЛИВОГО ПЛАВАНИЯ“

Бас II

В. СОЛОВЬЕВ-СЕДОЙ
