

# МАРШ - ПРОВОДЫ из кинофильма "СОЛДАТ ИВАН БРОВКИН"

А.ЛЕПИН

$\text{♩} = 120$

*f*

1

2

3

Конец//

4

*ff*

5 7 6 6

*p* *cresc.*

7

*f*

8

# МАРШ - ПРОВОДЫ из кинофильма "СОЛДАТ ИВАН БРОВКИН"

А.ЛЕПИН

# МАРШ - ПРОВОДЫ из кинофильма "СОЛДАТ ИВАН БРОВКИН"

А.ЛЕПИН

$\text{♩} = 120$

1

2

3

4 *ff* 2 5 *p*

6

7 *cresc.* *f*

8

# МАРШ - ПРОВОДЫ из кинофильма "СОЛДАТ ИВАН БРОВКИН"

А.ЛЕПИН

$\text{♩} = 120$

**1**

**2**

**3**

**4** **5**

**6**

**7**

**8**

*f*

*ff*

*p*

*cresc.*

*f*

# МАРШ - ПРОВОДЫ из кинофильма "СОЛДАТ ИВАН БРОВКИН"

А.ЛЕПИН

$\text{♩} = 120$

1

2

3

4

5 7 6 6

*p* *cresc.*

7

8

# МАРШ - ПРОВОДЫ из кинофильма "СОЛДАТ ИВАН БРОВКИН"

А.ЛЕПИН

$\text{♩} = 120$   
*f*

1

2

*f*

3

4

*ff* *p*

5

6

*cresc.*

7

8

# МАРШ - ПРОВОДЫ из кинофильма "СОЛДАТ ИВАН БРОВКИН"

А.ЛЕПИН

♩ = 120

$\frac{2}{4}$

*f*

1

2

*f*

3

4

*ff*

5

*p*

6

7

*cresc.* *f*

8

♩

# МАРШ - ПРОВОДЫ из кинофильма "СОЛДАТ ИВАН БРОВКИН"

А.ЛЕПИН

$\text{♩} = 120$

*f*

1

2

*f*

3

4 *ff* 5 *p*

6

7 *f*

8

$\text{♩} = 120$

# МАРШ - ПРОВОДЫ из кинофильма "СОЛДАТ ИВАН БРОВКИН"

А.ЛЕПИН

$\text{♩} = 120$

*f*

**1**

*f*

**2**

**3**

**4** *ff* **5** *p*

**6**

**7** *f*

**8**

$\text{♩} = 120$

## МАРШ - ПРОВОДЫ ИЗ КИНОФИЛЬМА

Корнет Б I

## "СОЛДАТ ИВАН БРОВКИН"

А.ЛЕПИН

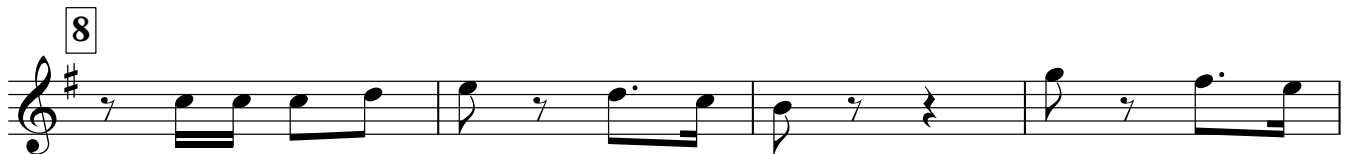
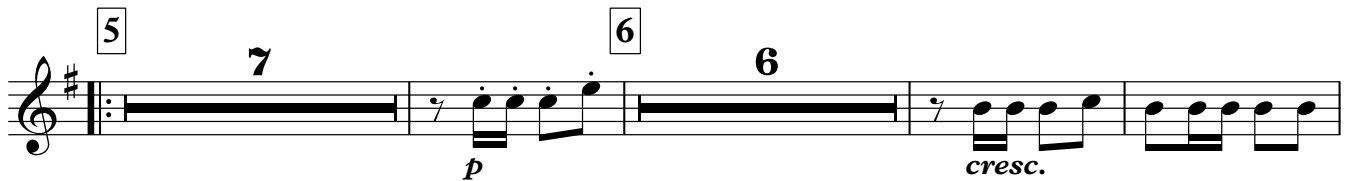
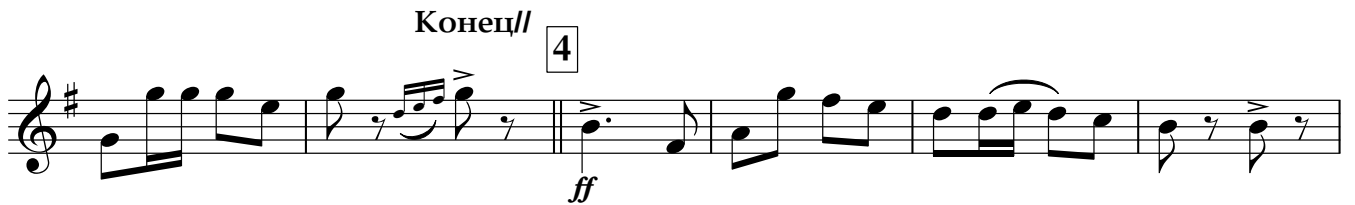
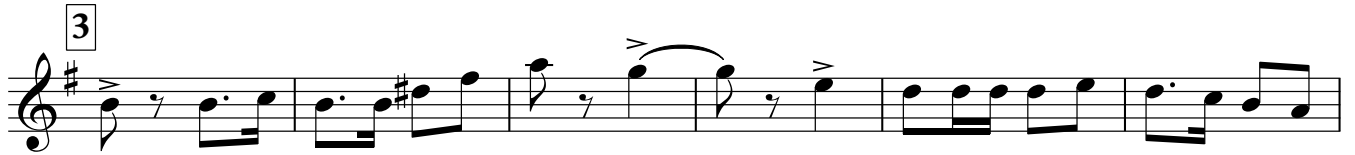

МАРШ - ПРОВОДЫ ИЗ КИНОФИЛЬМА

Корнет Б II

"СОЛДАТ ИВАН БРОВКИН"

А.ЛЕПИН

♩ = 120

1

2

3

4

5 7 6 6

7

8

Альт Эс I

# МАРШ - ПРОВОДЫ из кинофильма "СОЛДАТ ИВАН БРОВКИН"

А.ЛЕПИН

$\text{♩} = 120$

*f*

1

2

3

4

2

5

*ff* *p*

6

7

*cresc.* *f*

8

$\text{♩} = 120$

*f*

1

2

*f*

3

4

2

5

*ff* *p*

6

7

*cresc.* *f*

8

*f*

МАРШ - ПРОВОДЫ из кинофильма  
Тенор Б I "СОЛДАТ ИВАН БРОВКИН"

А.ЛЕПИН

$\text{♩} = 120$

1 *f*

2

3 *f*

4 *ff* 5 *p*

6

7 *cresc.*

8 *f*

МАРШ - ПРОВОДЫ из кинофильма  
Тенор Б II "СОЛДАТ ИВАН БРОВКИН"

А.ЛЕПИН

$\text{♩} = 120$   
*f*

1

2  
*f*

3

4 2 5  
*ff* *p*

6

7  
*cresc.* *f*

8

## МАРШ - ПРОВОДЫ ИЗ КИНОФИЛЬМА

Баритон Б

## "СОЛДАТ ИВАН БРОВКИН"

А.ЛЕПИН

$\text{♩} = 120$

1

2

3

4

5

6

7

8

*ff*

*p*

*cresc.*

$\text{♩} = 120$

*f*

1

2

3

4

2

5

*ff* *p*

6

7

*cresc.*

8

$\text{♩} = 120$

*f*

1

2

3

4

*ff* **2** *p*

5

6

7

*cresc.*

8