

МАРШ СОВЕТСКОЙ АРМИИ (татарский марш)

С.САЙДАШЕВ.

♩ = 120

Трио

Кларнет Б I

МАРШ СОВЕТСКОЙ АРМИИ (татарский марш)

С.САЙДАШЕВ.

$\text{♩} = 120$

V.S.

Трио

Measures 9-16 include:

- Measure 9: *tr* (trill), *ff* (fortissimo), *3* (triple), *p* (piano), *tr* (trill).
- Measure 10: *ff* (fortissimo), *3* (triple), *p* (piano), *tr* (trill).
- Measure 11: *tr* (trill), *ff* (fortissimo), *3* (triple), *p* (piano), *tr* (trill).
- Measure 12: *tr* (trill), *ff* (fortissimo), *3* (triple), *p* (piano), *tr* (trill).
- Measure 13: *tr* (trill), *ff* (fortissimo), *3* (triple), *p* (piano), *tr* (trill).
- Measure 14: *tr* (trill), *ff* (fortissimo), *3* (triple), *p* (piano), *tr* (trill).
- Measure 15: *tr* (trill), *ff* (fortissimo), *3* (triple), *p* (piano), *tr* (trill).
- Measure 16: *tr* (trill), *ff* (fortissimo), *3* (triple), *p* (piano), *tr* (trill).

Кларнет Б II

МАРШ СОВЕТСКОЙ АРМИИ (татарский марш)

С.САЙДАШЕВ.

♩ = 120

МАРШ СОВЕТСКОЙ АРМИИ (татарский марш)

С.САЙДАШЕВ.

♩ = 120

1

ff *p*

2

3

p *f*

4

1. 1. 2. *mf*

5

p *mf*

6

1. *f*

7

mf *f* *p*

8

f

Трио

9

10

11

12

13

14

15

16

МАРШ СОВЕТСКОЙ АРМИИ (татарский марш)

С.САЙДАШЕВ.

♩ = 120

1

ff *p*

2

3

f

4

5

1. 1. 2.

f *mf*

6

p

7

1. 2.

f *mf* *f*

8

p *f*

Трио

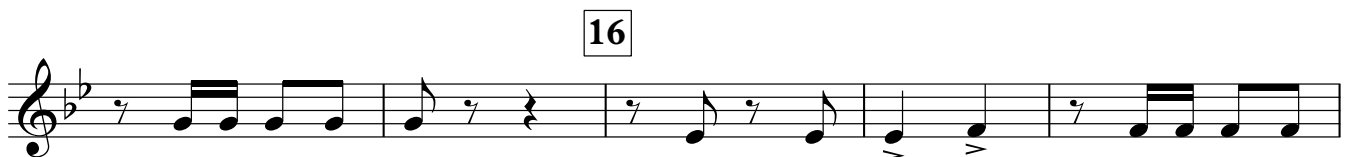
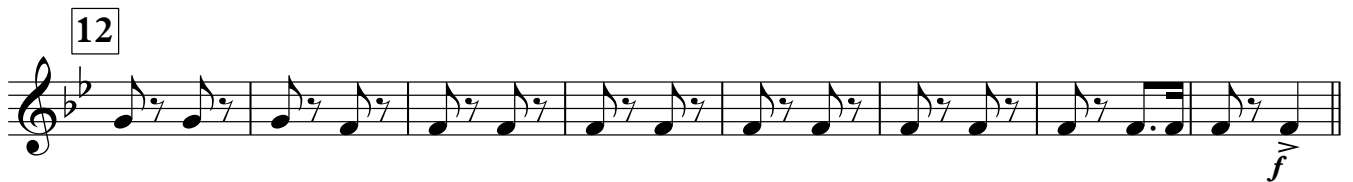
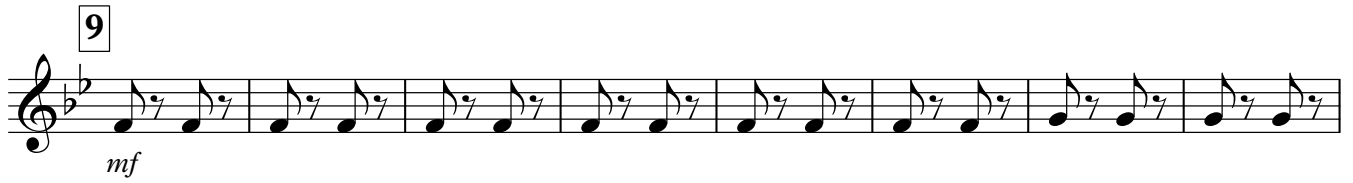

Труба Б

МАРШ СОВЕТСКОЙ АРМИИ (татарский марш)

С.САЙДАШЕВ.

♩ = 120

1 *ff* *p*

2

3 *f*

4

5 *f*

6 *mf* *p*

7 *f* *mf* *f*

8

Трио

9 *f* *p*

3 2 2

10

11

12

13

14

15

16

Тормбон

МАРШ СОВЕТСКОЙ АРМИИ (татарский марш)

С.САЙДАШЕВ.

♩ = 120

1 *ff*

2 *p*

3 *f*

4 *p*

5 *f* *mf*

6 *p* *mf*

7 *p* *f* *mf*

8 *f*

9 *mf*

Трио

ff 3

V.S.

10

11

12

13

14

15

16

МАРШ СОВЕТСКОЙ АРМИИ (татарский марш)

С.САЙДАШЕВ.

$\text{♩} = 120$

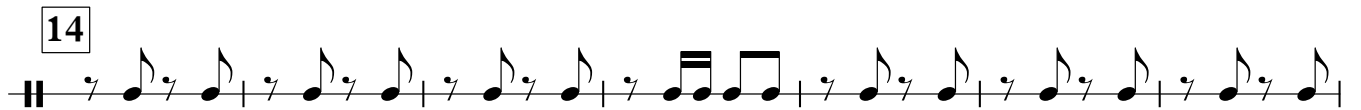

МАРШ СОВЕТСКОЙ АРМИИ (татарский марш)

С.САЙДАШЕВ.

♩ = 120

ff *p* *f* *p* *f* *mf* *p* *f* *p* *ff* *f* *mf*

1 2 3 4 5 6 7 8 9 10 11 12

Трио

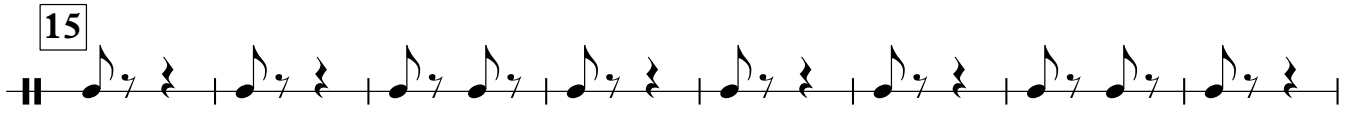

МАРШ СОВЕТСКОЙ АРМИИ (татарский марш)

С.САЙДАШЕВ.

♩ = 120

МАРШ СОВЕТСКОЙ АРМИИ (татарский марш)

Корнет Б I

С.САЙДАШЕВ.

♩ = 120

1 *ff*

2 *p*

3 *f*

4

5 *f*

6 *p* *mf*

7 *p* *f* *mf*

8 *p*

9 *ff*

Трио

2 *p* 2

МАРШ СОВЕТСКОЙ АРМИИ (татарский марш)

Корнет Б II

С.САЙДАШЕВ.

♩ = 120

1 *ff*

2 *p*

3 *f*

4

5 *f*

6 *mf* *p*

7 *f* *mf* *f*

8

Трио

9 *f*

10 *ff* *p*

1. 2. 1. 2. 1. 2. 3 2 2

11

2

2

12

f

13

14

15

16

МАРШ СОВЕТСКОЙ АРМИИ (татарский марш)

Альт Эс I

С.САЙДАШЕВ.

♩ = 120

1

ff *p*

2

3

f

4^{*p*} 1.

5 1. 2. *mf* *p*

6 *mf*

1. 2. *f* *mf* *f*

7

8^{*p*}

Трио *ff* 3 *mf* 9

10

11

12

13

14

15

16

МАРШ СОВЕТСКОЙ АРМИИ (татарский марш)

Альт Эс II

С.САЙДАШЕВ.

♩ = 120

1

ff *p*

2

3

f

4

5

1. 1. 2.

f *mf*

6

p

7

f *mf* *f*

8

f

Трио

ff

3

9

10

11

12

13

14

15

16

МАРШ СОВЕТСКОЙ АРМИИ (татарский марш)

Тенор Б I

С.САЙДАШЕВ.

♩ = 120

1 *ff* *p*

2

3 *f*

4 *p*

1. 2. 5 *f* *f*

1. 2. 6 *mf* *p*

1. 2. 7 *f* *mf*

8 *f*

Трио 9 *f*

ff 3 10 *mf*

Тенор Б I

МАРШ СОВЕТСКОЙ АРМИИ (татарский марш)

Тенор Б II

С.САЙДАШЕВ.

♩ = 120

1. *ff* *p*

2.

3. *f*

4. *p*

5. *f* *mf*

6. *p*

7. *mf* *f* *p*

8.

9. *ff* *mf*

Трио

V.S.

10

11

12

13

14

15

16

МАРШ СОВЕТСКОЙ АРМИИ (татарский марш)

Баритон Б

С.САЙДАШЕВ.

♩ = 120

1

ff *p*

2

3

f

4^{*p*}

5

1. 2. *mf* *p*

6

1. *mf* 2. *p*

7

f *mf*

8

Трио

9

ff 3

10^{*mf*}

11

12

13

f 14

15

16

МАРШ СОВЕТСКОЙ АРМИИ (татарский марш)

Бас Эс I

С.САЙДАШЕВ.

♩ = 120

1 *ff*

2 *p*

3 *f*

4 *p*

5 *f* *mf*

6 *p* *mf*

7 *p* *f* *mf*

8 *f*

9 *ff* **Трио** *3*

10 *mf*

11

12

13

14

15

16

МАРШ СОВЕТСКОЙ АРМИИ (татарский марш)

Бас Б II

С.САЙДАШЕВ.

♩ = 120

1

ff p

2

3 f

4p

1. 2. 5 f

mf p 6

1. mf 2. p

7 f mf f

8

f

Трио

9

ff mf

V.S.

