

# Марш

В.Халилов

посвящается школе им. В.М.Блажевича

3

12

21 **1**

29

37 **2**

45

53 **3**

61

69 **4**

Кларнет in Bb 1

152

# Марш

В.Халилов

посвящается школе им. В.М.Блажевича

3

3

12

12

21 **1**

21 **1**

29

29

37 **2**

37 **2**

45

45

53 **3**

53 **3**

61

61

69 **4**

69 **4**

2 Кларнеты in Bb 3

76

81 **5**

88 **6**

97

105 **7**

113

121 **8**

129

136 **9**

143

2 Кларнеты in Bb 3

152

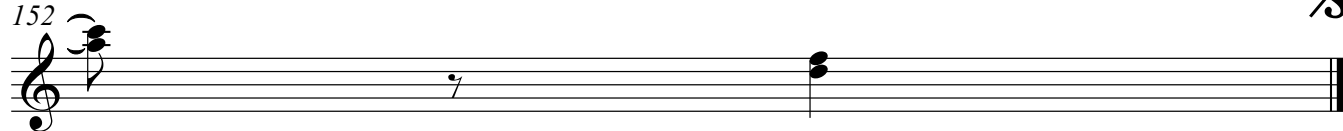

# Марш

посвящается школе им. В.М.Блажевича

В.Халилов

9

15

21

1

29

37

2

44

52

3

60

V.S.

1 Фаготы 2

69 4

79 5

89 6

97

105 7

113

121 8

132 9

142 a2

152 a2

# Марш

посвящается школе М. В.М.Блажевича

В.Халилов

1 Сакс. алыты in Es 2

81 **5** **6**

95

105 **7** a2

113

121 **8**

132 **9** a2

142 a2

152

Сакс. тенор in B

# Марш

посвящается школе им. В.М.Блажевича

В.Халилов

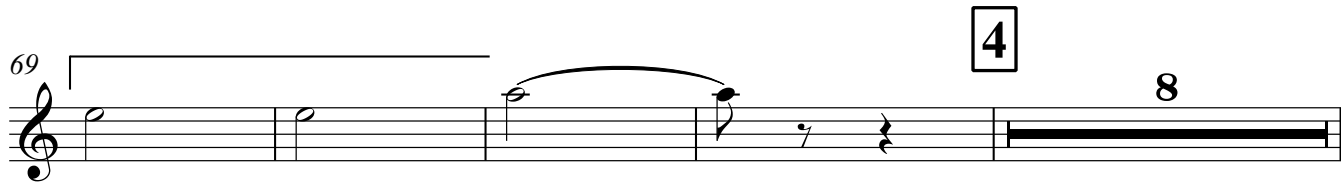
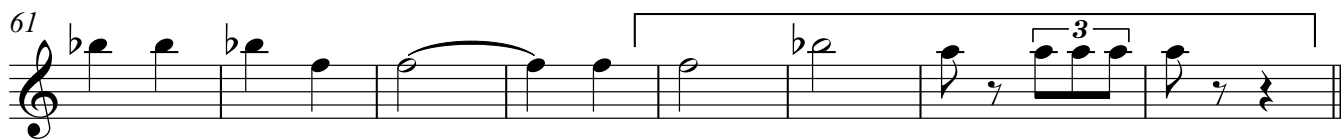
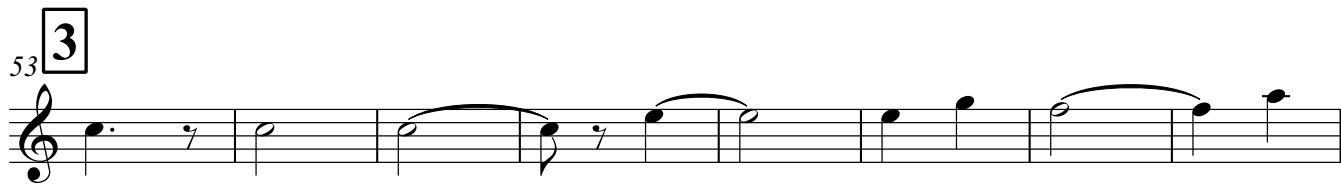
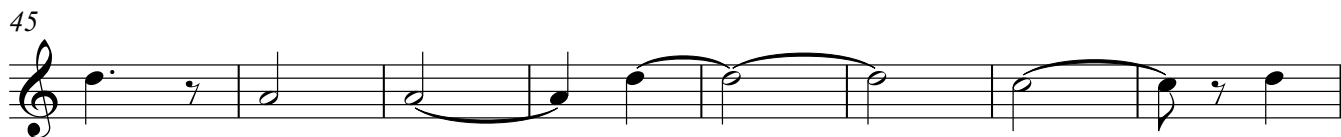
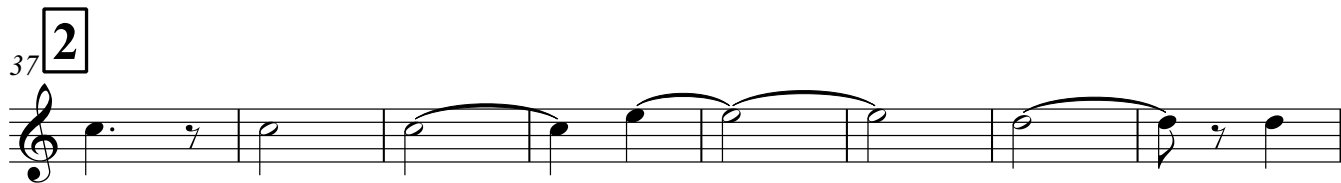
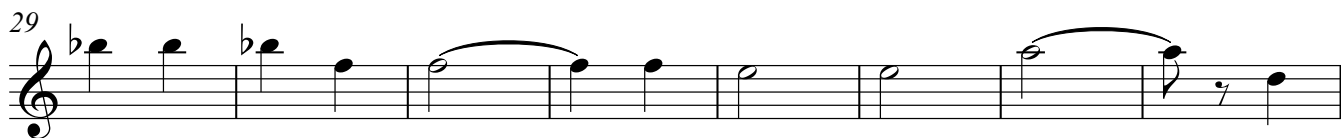
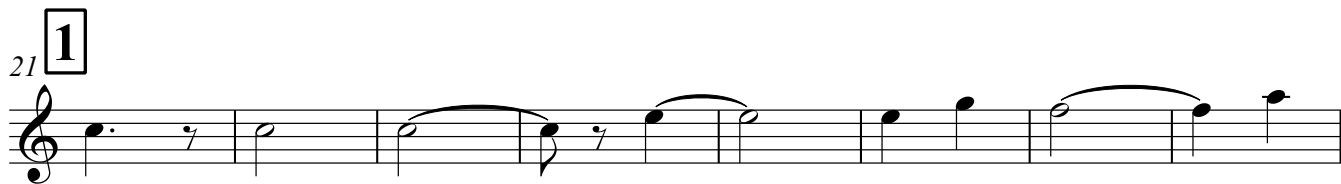

Сакс. тенор in B

81 **5** **6** **6**

95

105 **7**

116 **8**

126

137 **9**

145

152

# Марш

В.Халилов

посвящается школе им. В.М.Блажевича

8 <sup>a2</sup>

9

15

21 **1**

28

35 **2**

42

47

53 **3**

1 Валторны in F 2

60

67

73 **4**

80 **5**

87 **6**

94

100

105 **7**

112

120 **8**

# Марш

посвящается школе им. В.М.Блажевича

В.Халилов

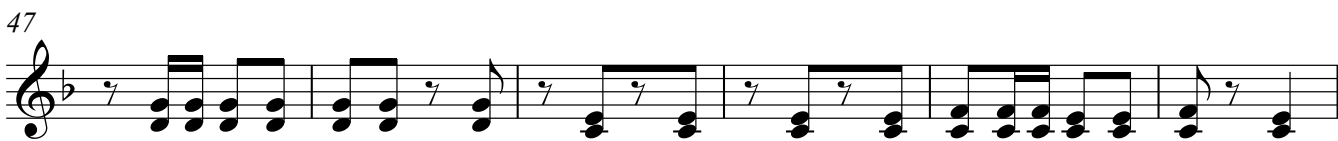

3 Валторны in F 4

60

67

73 **4**

80 **5**

87 **6**

94

100

105 **7**

112

120 **8**

# Марш

посвящается школе им. В.М.Блажевича

В.Халилов

1 Трубы in Bb 2

76

81 **5**

88 **6**

96

105 **7**

116 **8**

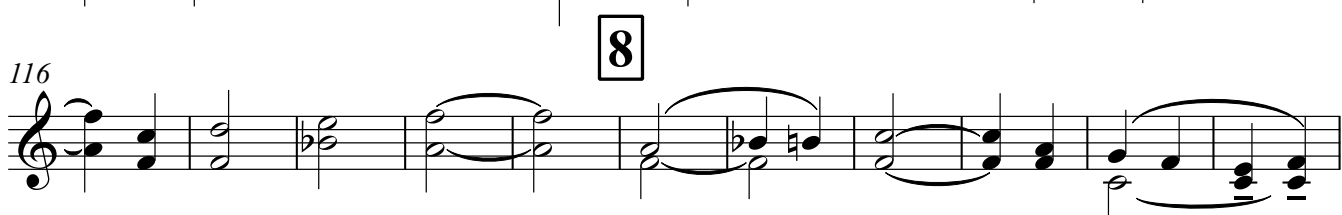

127

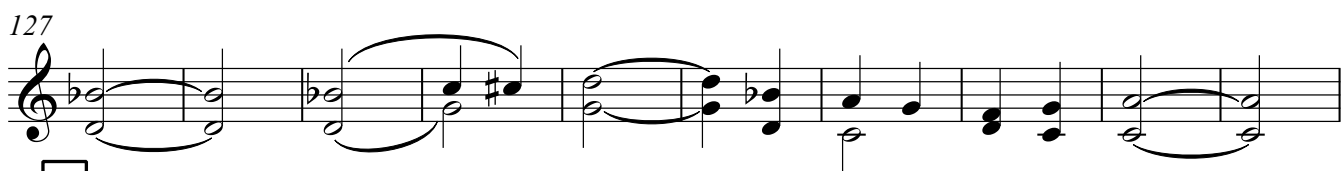

137 **9**

145

152

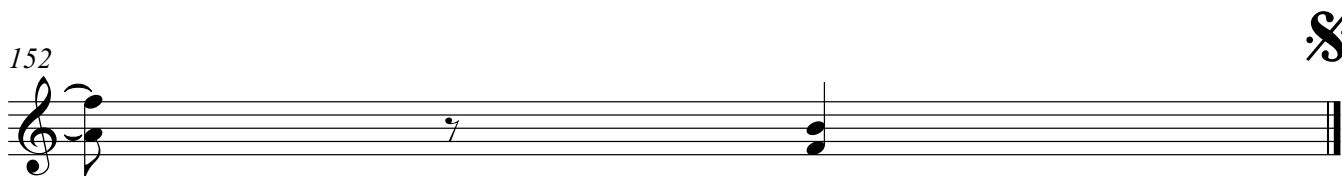

# Марш

посвящается школе ~~М.~~ В.М.Блажевича

В.Халилов

9

15

21

1

29

37

2

45

53

3

61

3

1 Томбоны 2

69 4

78 5 a2

88 6

95

102 7

109 a2

116 8

126

136 9 a2

144

1 Томбоны 2

152

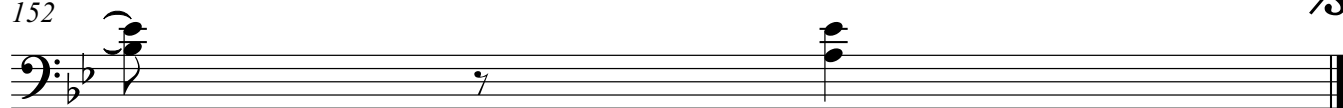

# Марш

посвящается школе №1. В.М.Блажевича

В.Халилов

9

15

21

**1**

29

37

**2**

45

53

**3**

61

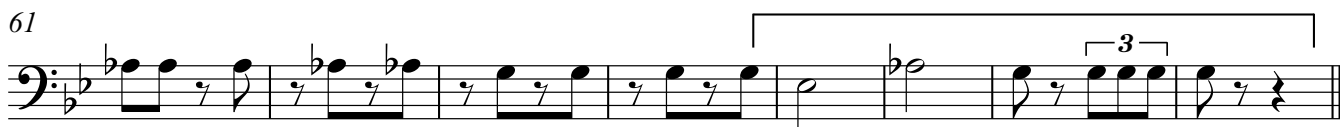

Тромбон 3

4

69

5

78

6

88

95

7

102

109

8

116

126

9

136

144

Тромбон 3

152

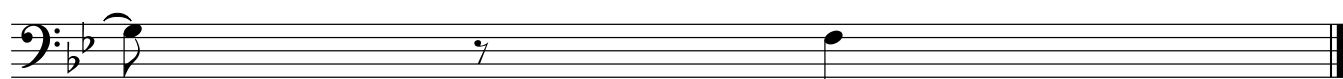

# Марш

В.Халилов

посвящается школе им. В.М.Блажевича

Колокольчики

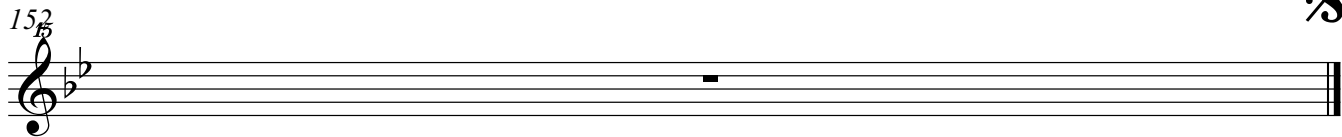

Малый барабан

# Марш

посвящается школе им. В.М.Блажевича

В.Халилов

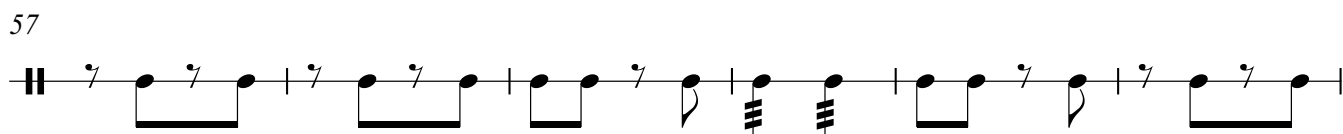
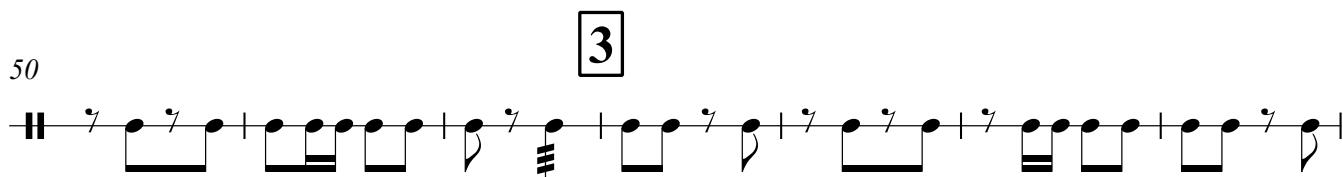
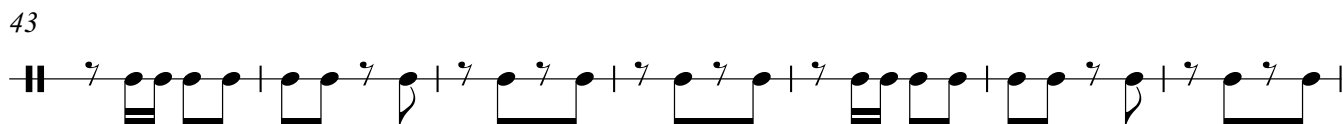
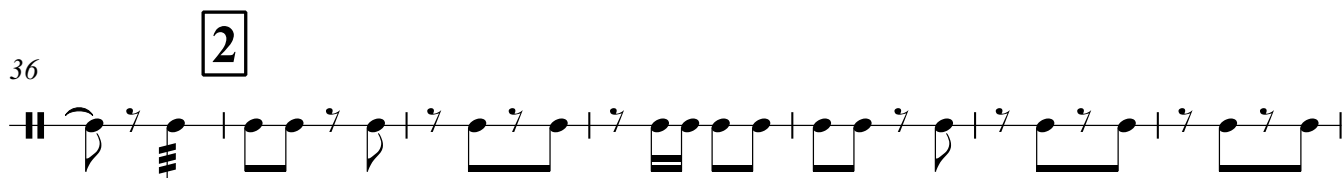
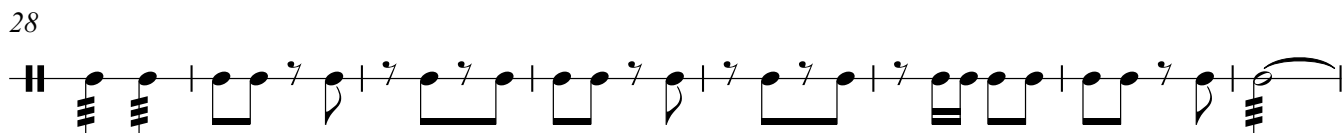
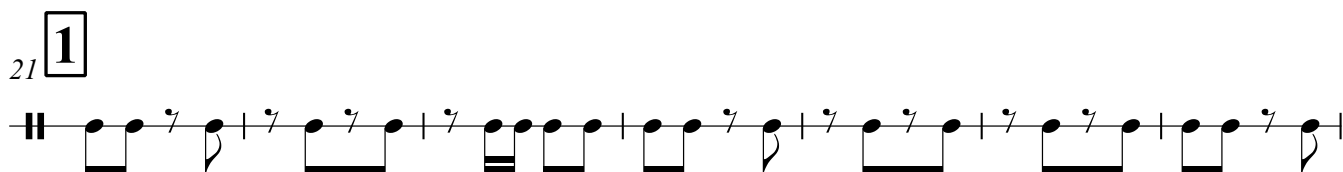
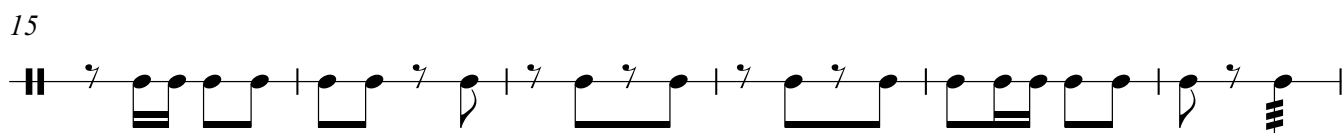
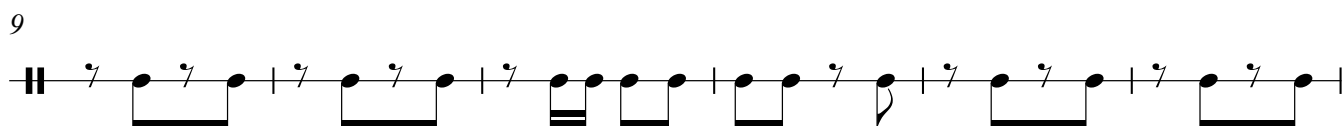
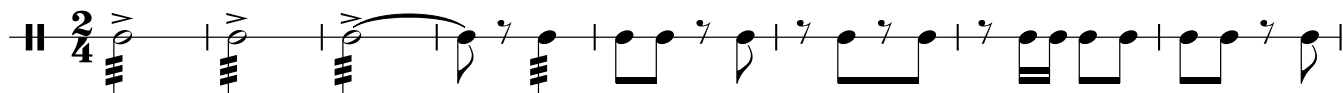

# Малый барабан

63

для окончания

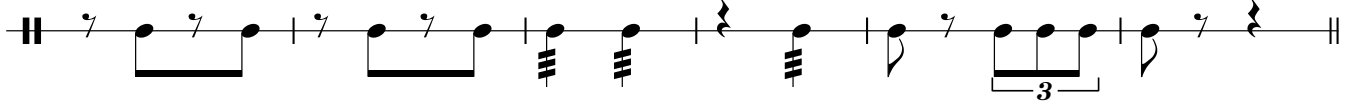

69 для продолжения

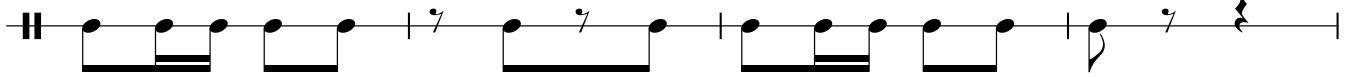

73

4

80

5

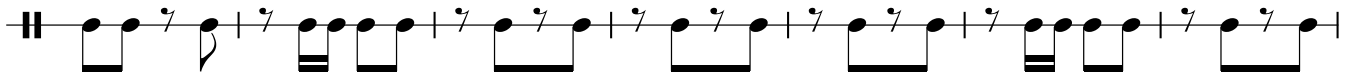

87

6

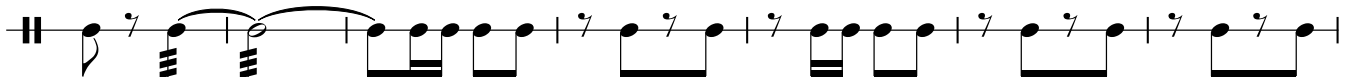

94

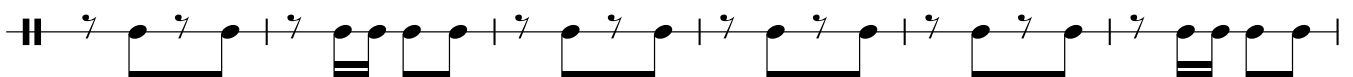

100

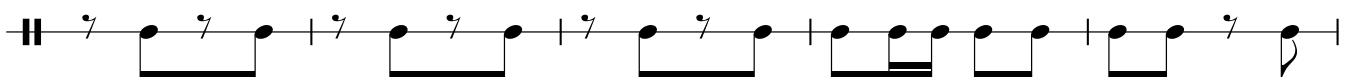

105

7

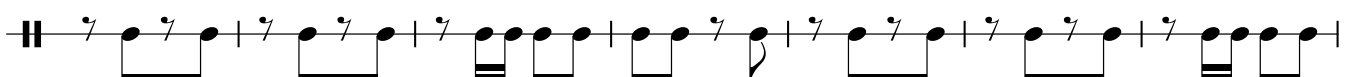

112

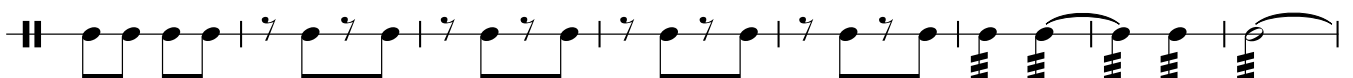

120

8

# Малый барабан

129

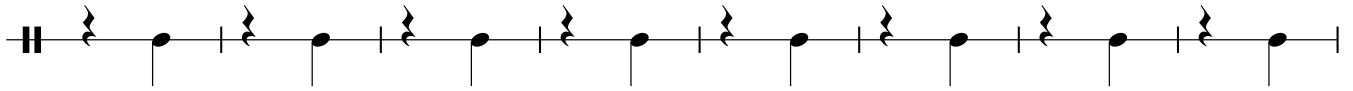

137 9

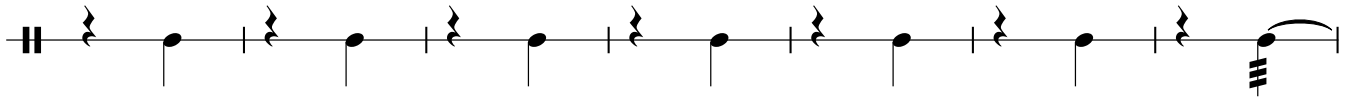

144

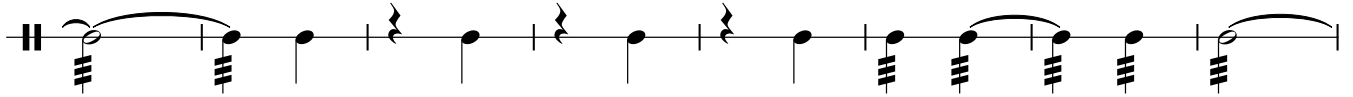

152

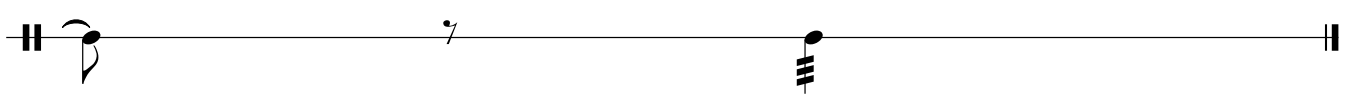

§

Тарелки Большой барабан

# Марш

посвящается школе ~~С~~ м. В.М.Блажевича

В.Халилов

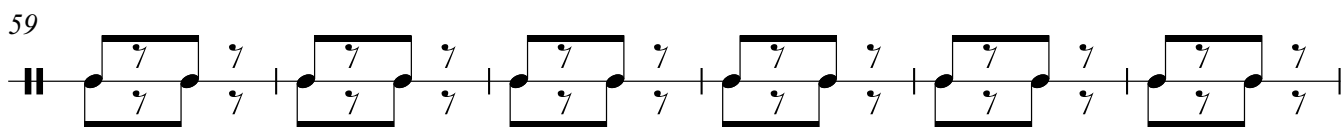
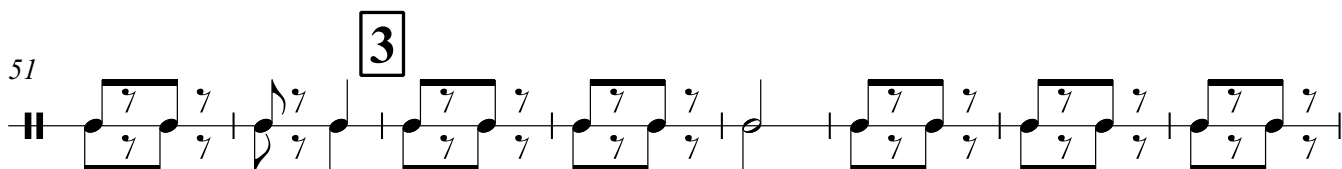
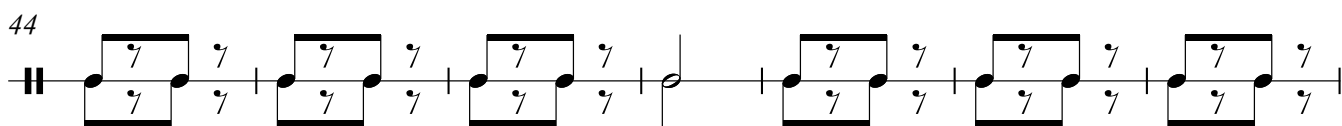
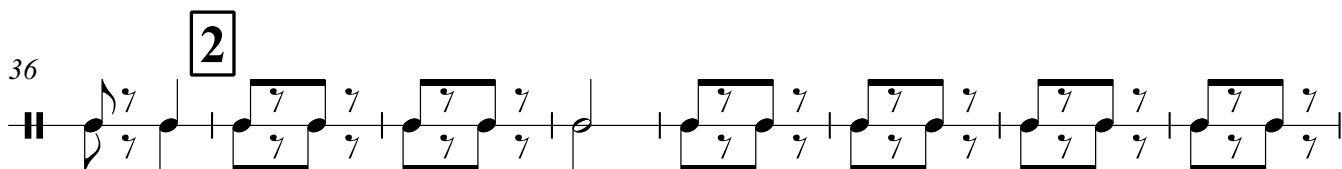
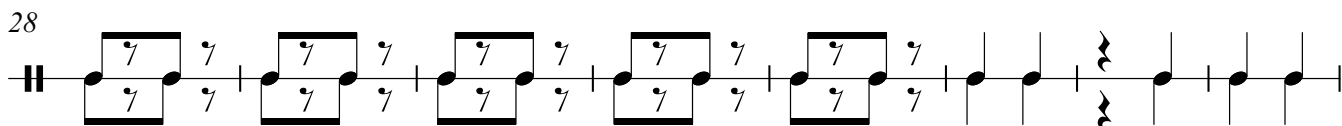
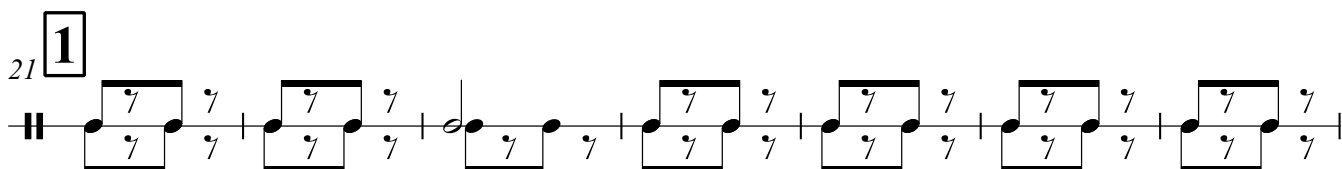
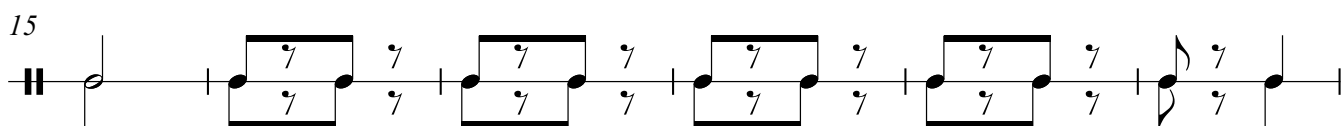
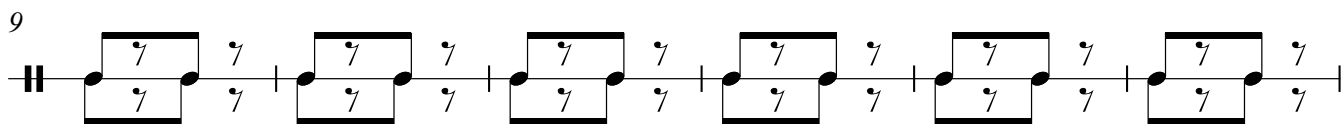
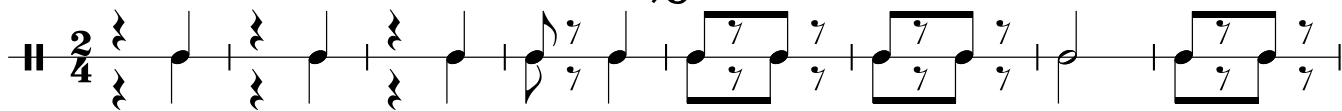

# Тарелки Большой барабан

65

73 **4**

81 **5**

89 **6**

96

103 **7**

110

117 **8**

127

133 **9**

# Тарелки Большой барабан

145

152

7

7

§

# Марш

посвящается школе им. В.М.Блажевича

В.Халилов

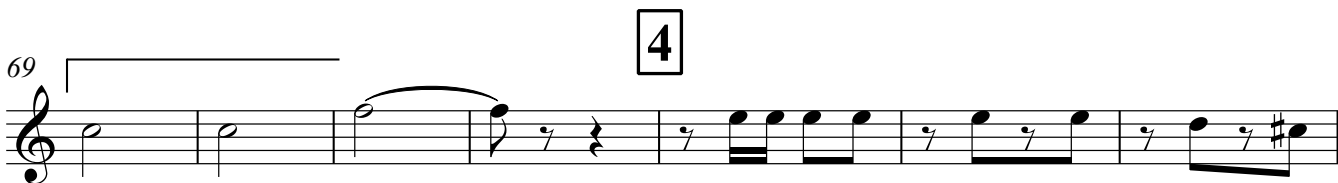
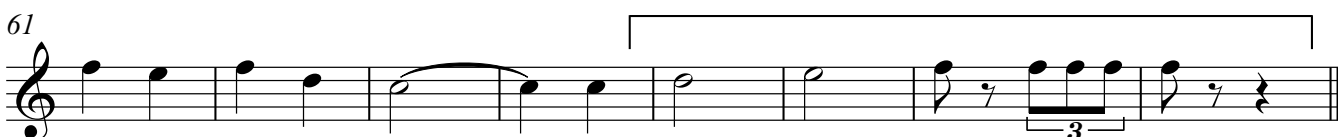
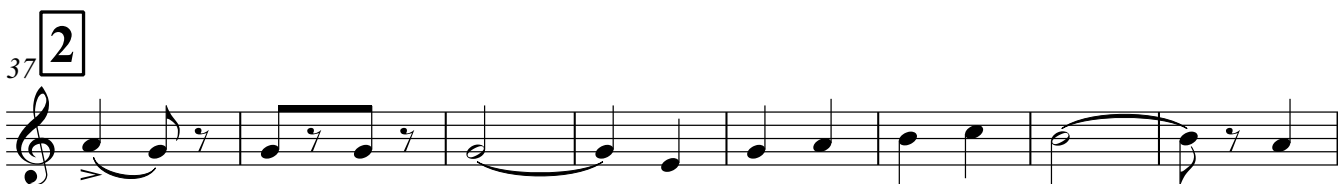
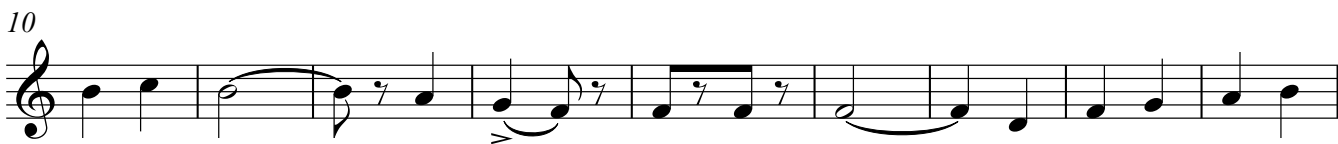

# Марш

посвящается школе им. В.М.Блажевича

В.Халилов

1

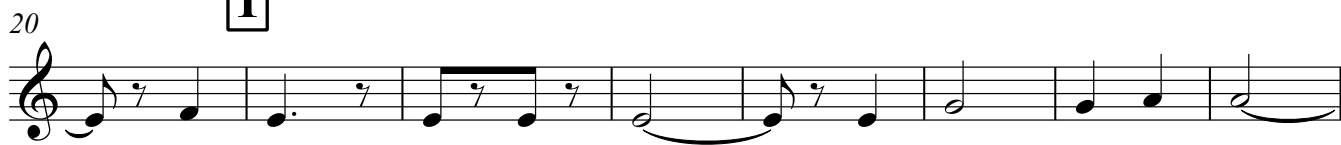

2

3

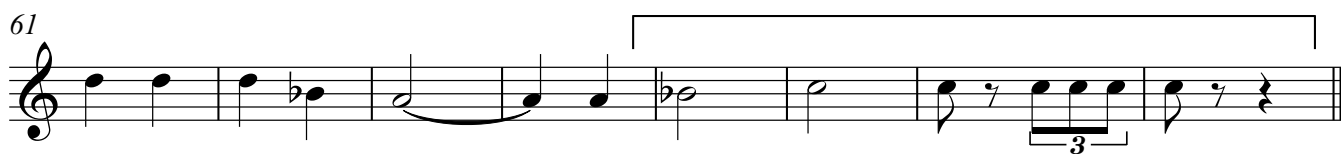

4

# Корнет in B 2

76

81 **5**

88 **6**

96

105 **7**

116 **8**

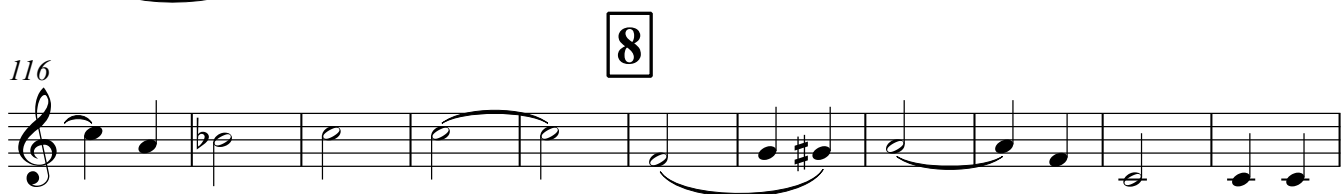

127

137 **9**

145

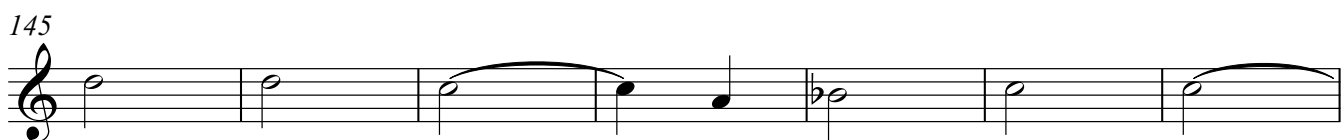

152

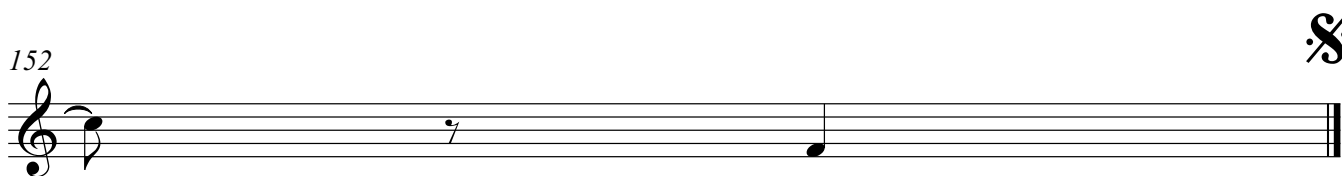

Тенор in B

# Марш

посвящается школе им. В.М.Блажевича

В.Халилов

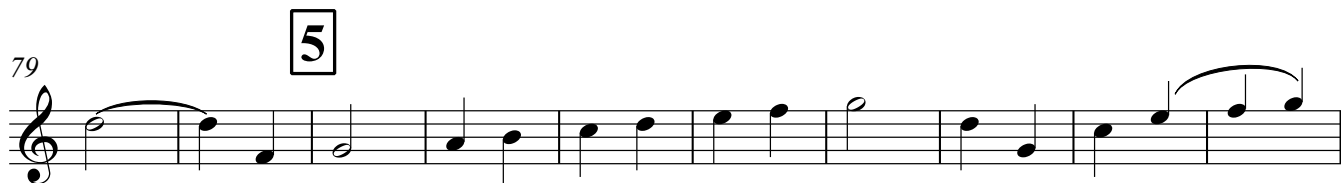
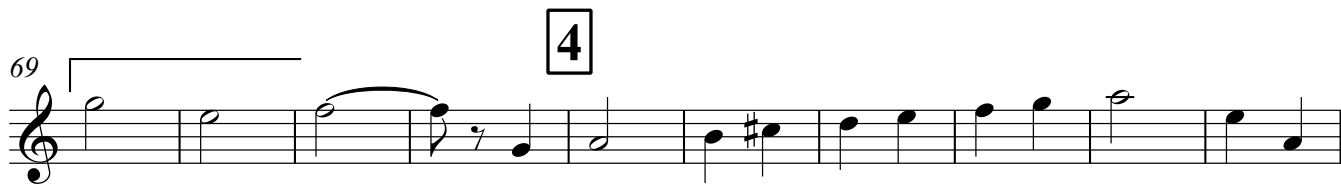
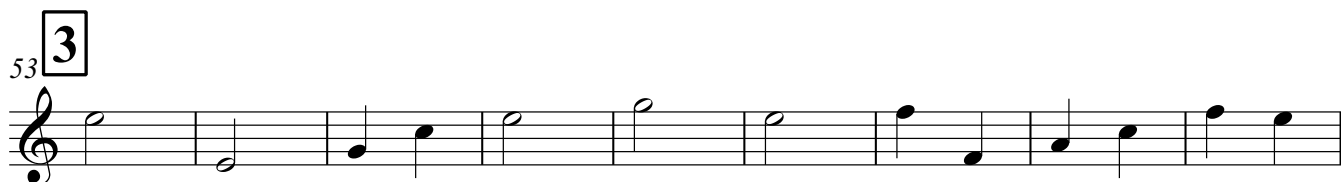
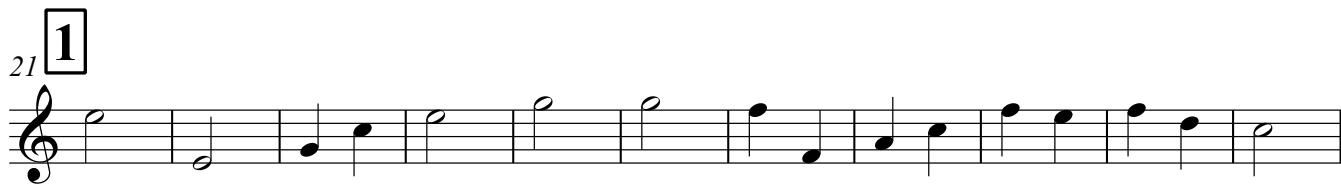

V.S.

Баритон in B

# Марш

посвящается школьникам. В.М.Блажевича

В.Халилов

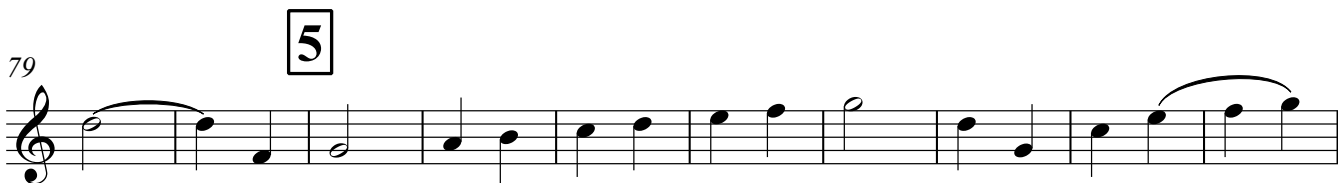
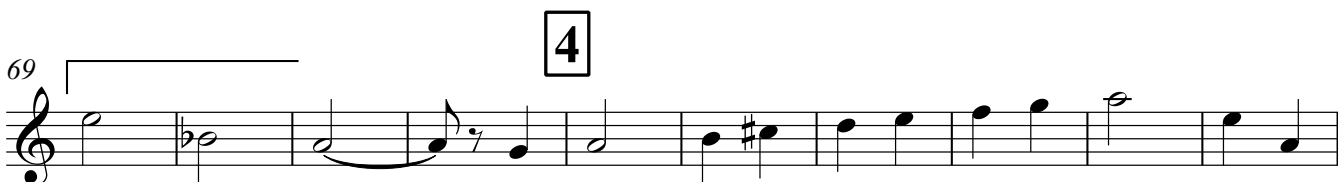
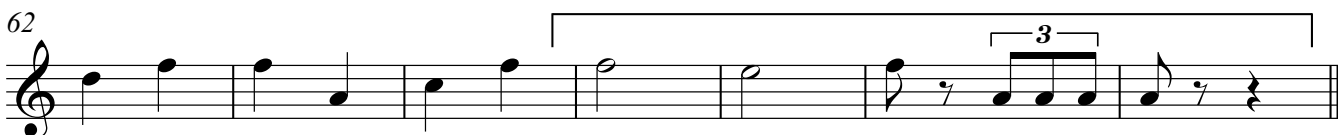
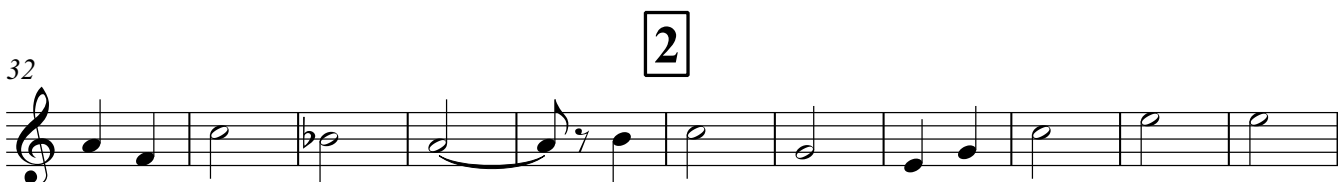

Баритон in B

89 **6**

100 **7**

110

121 **8**

132 **9**

142

152

1 Басы 2

69 4

*a2*

79 5

*a2*

89 6

*a2*

97

105 7

113

121 8

132 9

142

152 *a2*

*a2*