

Flute

# МАТРОССКОЕ ТАНГО

из библиотеки Бурези В.М.  
обработка А. Школяр

*f*

**1**  
*mf* 3 3 3

**2**  
3

*f*

**3**  
3

**4**

*f* 1. 2. *p*

# МАТРОССКОЕ ТАНГО

из библиотеки Бурези В.М.  
обработка А. Школяр

Alto Saxophone 2

# МАТРОССКОЕ ТАНГО

из библиотеки Бурези В.М.  
обработка А. Школяр

Trumpet B $\flat$

# МАТРОССКОЕ ТАНГО

из библиотеки Бурези В.М.  
обработка А. Школяр

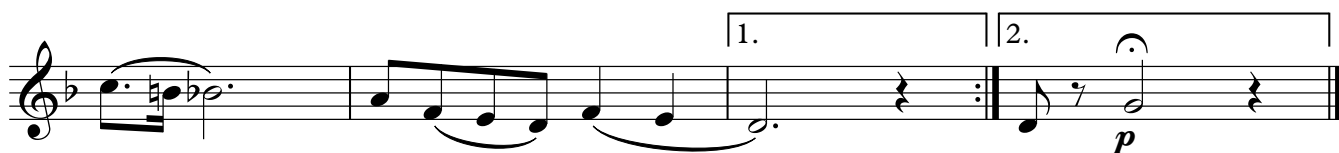
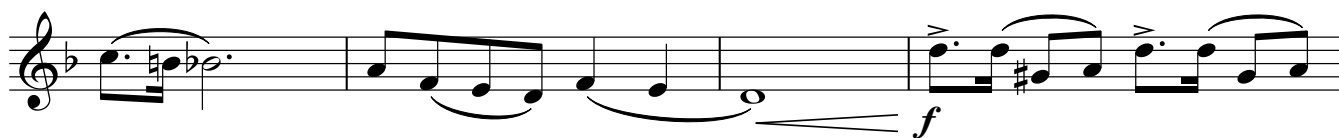
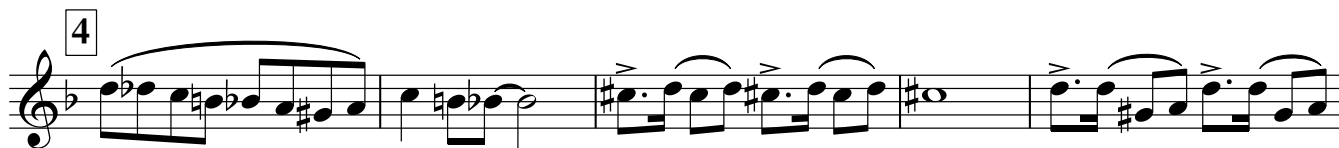
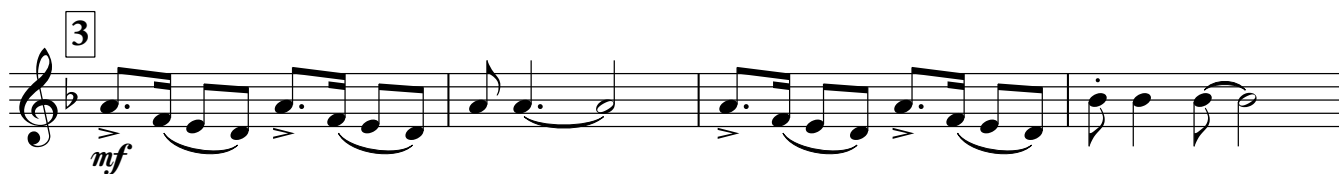
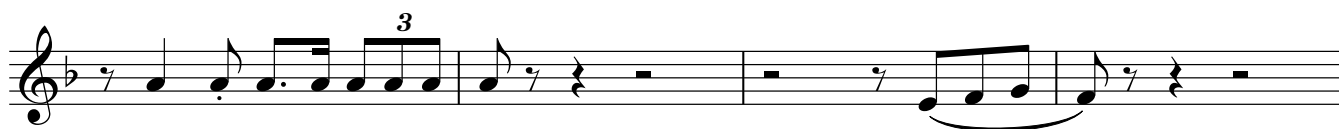
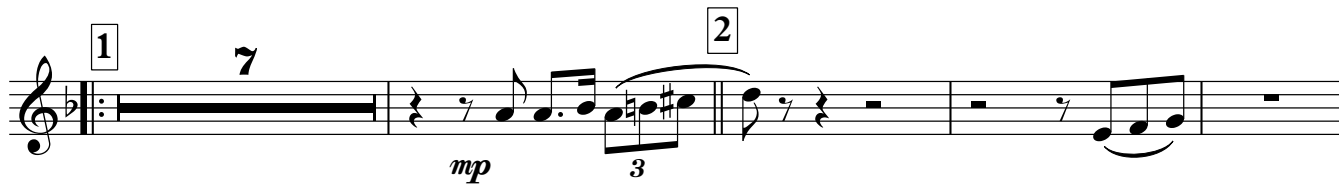

# МАТРОССКОЕ ТАНГО

из библиотеки Бурези В.М.  
обработка А. Школяр

*f*

1  
*mf*

2

*f*

3

4

*f*

1. 2. *p*

Тарелки Большой барабан

# МАТРОССКОЕ ТАНГО

из библиотеки Бурegi В.М.  
обработка А. Школяр

Staff 1: C major, 2/4 time. *f*

Staff 2: **1** *mf*

Staff 3: **2** *mf*

Staff 4: *f*

Staff 5: **3** *mf*

Staff 6: **4** *mf*

Staff 7: *f*

Staff 8: **1.** **2.** *p*

# МАТРОССКОЕ ТАНГО

из библиотеки Бурези В.М.  
обработка А. Школяр

# МАТРОССКОЕ ТАНГО

из библиотеки Бурегу В.М.  
обработка А. Школяр

Horn Eb 1

# МАТРОССКОЕ ТАНГО

из библиотеки Бурези В.М.

обработка А. Школяр

# МАТРОССКОЕ ТАНГО

из библиотеки Бурези В.М.  
обработка А. Школяр

- Staff 1: *f* (forte), with a crescendo hairpin.
- Staff 2: *mf* (mezzo-forte), marked with a first ending bracket (1).
- Staff 3: Continuation of the melody.
- Staff 4: Marked with a second ending bracket (2).
- Staff 5: *f* (forte), with a crescendo hairpin.
- Staff 6: *mf* (mezzo-forte), marked with a third ending bracket (3).
- Staff 7: Continuation of the melody.
- Staff 8: Marked with a fourth ending bracket (4).
- Staff 9: *f* (forte), with a crescendo hairpin.

Тенор 1

# МАТРОССКОЕ ТАНГО

из библиотеки Бурези В.М.  
обработка А. Школяр

Тенор 2

# МАТРОССКОЕ ТАНГО

из библиотеки Бурези В.М.  
обработка А. Школяр

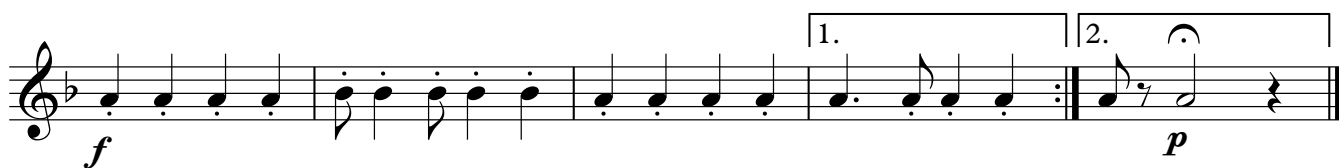
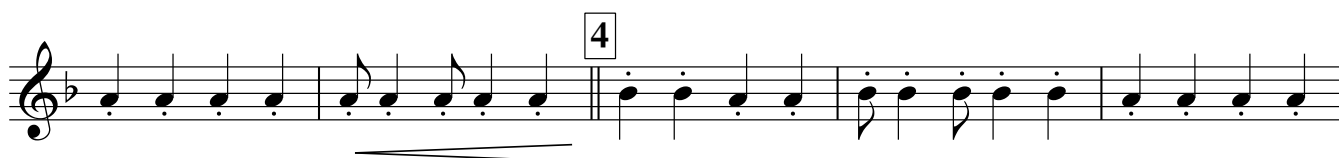
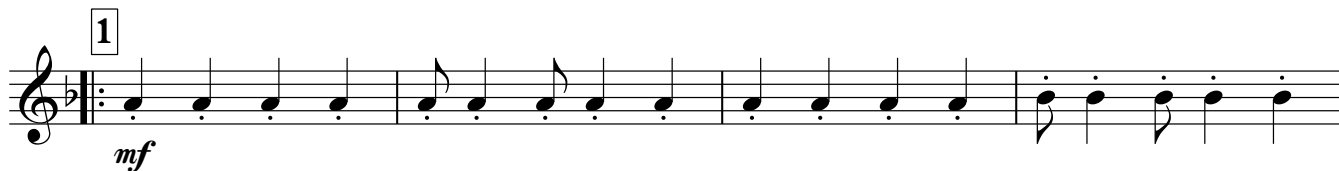

Baritone

# МАТРОСКОЕ ТАНГО

из библиотеки Бурези В.М.  
обработка А. Школяр

Bass 1

# МАТРОССКОЕ ТАНГО

из библиотеки Бурези В.М.  
обработка А. Школяр

## МАТРОССКОЕ ТАНГО

из библиотеки Бурези В.М.  
обработка А. Школяр
