

# Мечты поэта

## Старинный марш

Транскрипция А. Раздобарина

Additional markings include first and second endings at measures 36-37, a 'Трио' section starting at measure 67, and articulations such as slurs, accents, and breath marks.

75

80

87

96

# Мечты поэта

## Старинный марш

Транскрипция А. Раздобарина

8

16

24

32

39

47

55 Трио

69

80

91

*ff* *mf* *f* *mf* *mf* *ff* *mf* *ff* *f* *ff*

1. 2. 1. 2. 8 3 *ff* *f* 1. 2. >

# Мечты поэта

## Старинный марш

Транскрипция А. Раздобарина

9

17

25

33

41

50

58

75

85

91

*ff* *mf* *ff* *f* *mf* *f* *mf* *ff* *f* *ff* *ff*

1. 2.

Трио

8 3

1. 2.

# Мечты поэта

## Старинный марш

Транскрипция А. Раздобарина

Measures 8-15 of the drum set transcription. The rhythmic pattern continues with various note values and rests.

Measures 16-24 of the drum set transcription. This section includes a first ending (1.) and a second ending (2.) marked with repeat signs.

Measures 34-41 of the drum set transcription. This section also features a first ending (1.) and a second ending (2.) with repeat signs.

Measures 42-49 of the drum set transcription. The rhythmic pattern remains consistent with the previous sections.

75

82

91

97

# Мечты поэта

## Старинный марш

Транскрипция А. Раздобарина

7

15

23

30

36

43

51

59

*ff* *mf* *ff* *mf* *ff*

Трио

8 3

75

81

91

# Мечты поэта

## Старинный марш

Транскрипция А. Раздобарина

ff mf

8

16 ff f mf

25 f

34 mf f mf

42

50 Трио ff

58 f

67 ff

76

85

94

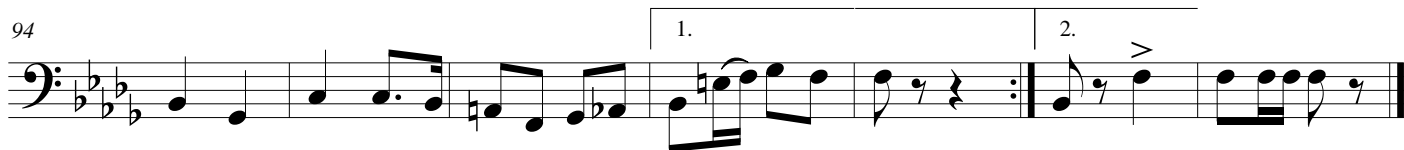

# Мечты поэта

## Старинный марш

Транскрипция А. Раздобарина

8 *ff* *mf*

16 *ff* *mf* 1. 2. 2

25 2

33 *mf* *mf* 1. 2.

41

49 Трио *ff* *ff*

57 8 *mf*

71 3 *ff* *f*

82 *ff*

92 1. 2.

# Мечты поэта

## Старинный марш

Транскрипция А. Раздобарина

ff mf

8

17 1. 2. ff f mf

25 f

34 1. 2. mf f mf

42

51 Трио ff

59 mf

67 ff

# Мечты поэта

## Старинный марш

Транскрипция А. Раздобарина

7

*ff* *mf*

15

1. 2.

*ff* *f*

23

*mf* *f*

32

1. 2.

*mf* *f* *mf*

40

48

Трио

*ff*

56

*mf*

63

71

79

87

95

# Мечты поэта

## Старинный марш

Транскрипция А. Раздобарина

8

16

24

33

41

49

57

65

*ff* *mf* *ff* *f* *mf* *f* *mf* *ff* *mf*

1. 2.

1. 2.

Трио

**>**

73

*ff* *f*

81

1.

90

*ff*

1.

98

*ff*

2.

# Мечты поэта

## Старинный марш

Транскрипция А. Раздобарина

7

14

22

30

38

46

54

62

*ff* *mf* *f* *mf* *f* *ff* *mf*

1. 2.

1.

2.

Трио

70

*ff* *f*

78

86

*ff*

94

1. 2.

# Мечты поэта

## Старинный марш

Транскрипция А. Раздобарина

8

17

25

34

43

52

60

70

*ff* *mf* *ff* *f* *mf* *ff* *f* *ff* *f*

1. 2.

1. 2.

Трио

Набор

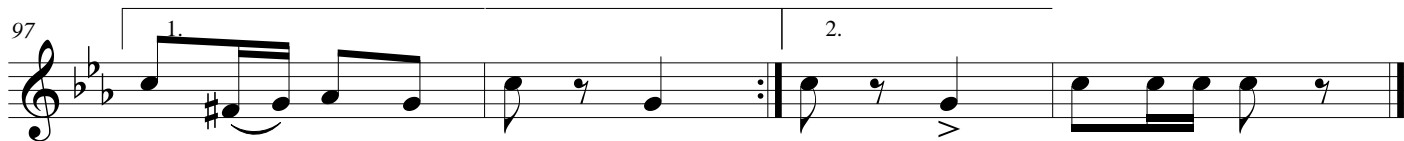
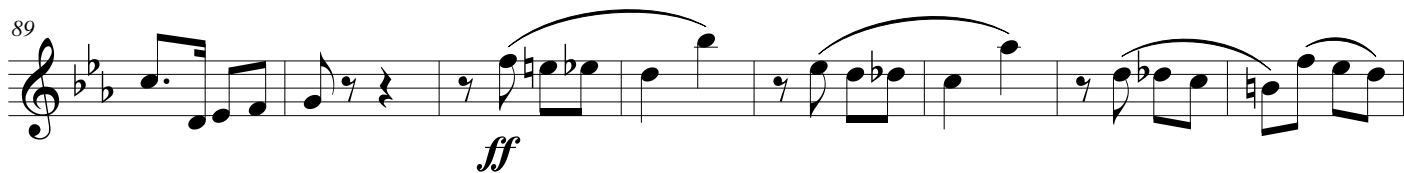

# Мечты поэта

## Старинный марш

Транскрипция А. Раздобарина

7

14

22

31

40

48

56

64

*ff* *mf* *ff* *f* *mf* *f* *mf* *f* *ff* *mf*

Трио

72

72-79

*ff* *f*

80

80-87

88

88-95

*ff*

96

96-103

1. 2.
