

Медленный вальс

Соколовский И. Е.

♩. = 62 rit. .

mf *p*

7 ♩. = 25 1 ♩. = 62

mp

16

mp

25 2 Кларнет В 2.

p

33

39 1. 2. ♩. = 68

p

43 3

p

59 **4**
mf

67 **1.**

75 **2.** **5**
mf

81 **6**

87 **1.**

92 **2.** $\text{♩} = 62$ **7**
mp

101 **8**

109 **9**
mp *mf*

117 **10** **1.**

124 **2.** **11**
mf

131 12

137

144 - $\text{♩} = 68$ 13

151 14

158 15

163

169 16 rit.

176 17 $\text{♩} = 62$ 16

193 Кларнет В 2.

p

200

207 $\text{♩} = 72$ **19**

mf

212 *rit.*

Медленный вальс

Соколовский И. Е.

$\text{♩} = 62$ rit. .

7 $\text{♩} = 25$ 1 $\text{♩} = 62$ *mp*

15

23 2 *p*

31

37 1. 2.

42 $\text{♩} = 68$ 3

50

V.S.

121

1. 2.

127 **11**

mf

135 **12**

1.

143 **13** $\text{♩} = 68$

2. *mp*

150 **14**

mf

158 **15**

166 **16**

f

174 *rit.* **17** $\text{♩} = 62$

mp

182

190

18

198

206

 $\text{♩} = 72$

19

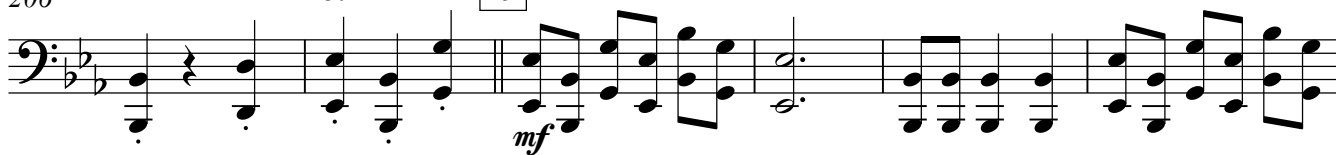

212

rit.

Медленный вальс

Соколовский И. Е.

$\text{♩} = 62$

rit. .

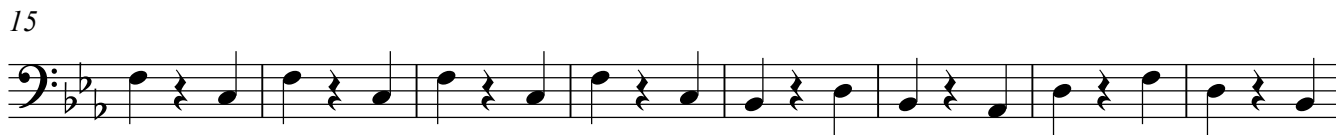

58

4

66

74

1.

2.

5

81

6

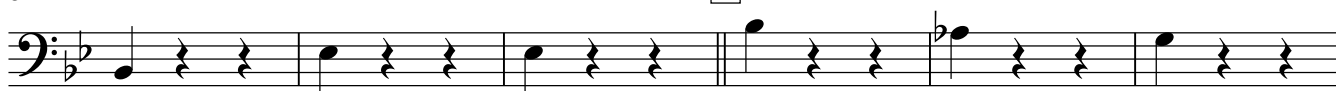

87

1.

92

2.

♩.=62

7

*mp*

99

8

107

9

*mp*

115

10

*mf*

121

1.

2.

127 **11**

mf

135 **12**

1.

143 **13** $\text{♩} = 68$

2.

mp

150 **14**

mf

158 **15**

166 **16**

174 *rit.* **17** $\text{♩} = 62$

mp

182

190 **18**

p

198

Медленный вальс

Соколовский И. Е.

$\text{♩} = 62$ rit. .

7 $\text{♩} = 25$ 1 $\text{♩} = 62$ *mf* *p*

15

23 2 *p*

31

37 1. 2.

42 $\text{♩} = 68$ 3 *mp*

50

58 4 *mp*

135 **12**

1.

143 **13** $\text{♩} = 68$

2.

mp

150 **14**

mf

158 **15**

166 **16**

f

174 *rit.* **17** $\text{♩} = 62$

p

181

187

193 **18**

p

200

207 $\text{♩} = 72$ 19 **2** **2**

mf

213 **rit.**

rit.

Медленный вальс

Соколовский И. Е.

$\text{♩} = 62$ rit. .

7 $\text{♩} = 25$ 1 $\text{♩} = 62$ *p*

15

23 2 *p*

31

37 1. 2.

42 $\text{♩} = 68$ 3 *mp*

50

58 4 *mp*

66

143 2. $\text{♩} = 68$ 13

150 14 *mp*

158 15 *mf*

166 16 *f*

174 *rit.* 17 $\text{♩} = 62$ *p*

181

187

193 18 *p*

200

207 $\text{♩} = 72$ 19 *mf*

213 *rit.*

Медленный вальс

Соколовский И. Е.

$\text{♩} = 62$

mf *p* rit. *a2*

7 *a2* $\text{♩} = 25$ $\text{♩} = 62$ I. *mp*

16 *mp*

25 **2** *mf*

34 1. *a2* 2. *a2*

42 $\text{♩} = 68$ **3** *mf*

48

53

59 **4** *mp* 2 2 2

143 2. $\text{♩} = 68$ 13

mp

152 14

mf

161 15

mp

169 16 rit.

f

176 $\text{♩} = 62$ 17

mp

184

mp

193 18

mf

200

207 $\text{♩} = 72$ 19

mf

214 rit.

Медленный вальс

Соколовский И. Е.

$\text{♩} = 62$

mf *p* *rit.*

7 $\text{♩} = 25$ **1** $\text{♩} = 62$ **12** *mp*

25 **2** *p*

33 **1.**

41 **2.** $\text{♩} = 68$ **3** **2** *tr* **2** *mp*

50 *tr* **2** *tr* **2**

59 **4** **2** *tr* **2** *tr* **2** *mp*

69 **2**

73 1. 2. 5 *mf* *tr*

78 *tr*

84 6 *tr*

91 1. 2. $\text{♩} = 62$ 7 4 *mp*

101 8 4 *mp*

109 9 4 *mp*

117 10 1. 2.

124 2. 11 5 *mf*

135 12 4 1. 2.

144 $\text{♩} = 68$ 13 *mp*

151 **14**
mf

158 **15**

163

169 **16** *f* *rit.*

176 **17** $\text{♩} = 62$ **12** *mp*

193 **18** *p*

200

207 $\text{♩} = 72$ **19** **2** *mf* **2**

214 *rit.*

Медленный вальс

Соколовский И. Е.

$\text{♩} = 62$

mf *p* *rit.*

7 $\text{♩} = 25$ 1 $\text{♩} = 62$ 12 *mp*

25 2 *p*

33 1.

41 2. $\text{♩} = 68$ 3 2 *tr* 2 *mp*

50 *tr* 2 2

59 4 *tr* 2 *tr* *mp*

67 2 2

73 1. 2. 5 *tr* *mf*

79 *tr*

84 6 *tr*

91 1. 2. $\text{♩} = 62$ 7 **4** *mp*

101 8 **4** *mp*

109 9 **4** *mp*

117 10 1.

124 2. 11 **5** *mf*

135 12 **4** 1. 2.

144 $\text{♩} = 68$ 13 *mp*

151 14

mf

158 15

163

169 16 rit.

f

176 17 $\text{♩} = 62$ 12

mp

193 18

p

200

207 $\text{♩} = 72$ 19 2 2

mf

214 rit.

Медленный вальс

Соколовский И. Е.

$\text{♩} = 62$ *mf* *rit.* *p*

7 $\text{♩} = 25$ $\text{♩} = 62$ **1** **12** *mp*

25 **2** *p*

33 **1.**

41 $\text{♩} = 68$ **2** *tr* **2** *mp*

50 *tr* **2** **2**

59 **4** *tr* *mp* **2** *tr*

67 **2** **2**

73 1. 2. 5 *mf* *tr*

79 *tr*

84 6 *tr*

91 1. 2. $\text{♩} = 62$ 7 *mp* 4

101 8 *mp* 4

109 9 *mp* 4

117 10 1.

124 2. 11 5 *mf*

135 12 4 1. 2.

144 $\text{♩} = 68$ 13 *mp*

151 14

mf

158 15

163

169 16 rit.

f

176 17 $\text{♩} = 62$ 12

mp

193 18

p

200

207 $\text{♩} = 72$ 19 2 2

mf

214 rit.

Медленный вальс

Соколовский И. Е.

$\text{♩} = 62$ *mf* *rit.* *p*

7 $\text{♩} = 25$ $\text{♩} = 62$ **1** **16**

25 **2** Гобой I. *mp*

34 1. 2.

42 $\text{♩} = 68$ **3** **2** **2** *mp*

51 **2** **2**

57 4

mp

63

69

1. 2.

76 5

mf

84 6

1.

92 7 $\text{♩} = 62$

2. 4

mp *mf*

101 8

4

mf

109 9

4

mf

117 10

1.

125 11

2.

mf

134 12 1.

143 2. $\text{♩} = 68$ 13 *mp*

152 14 *mf*

161 15 *mp*

169 16 *f* rit.

176 17 $\text{♩} = 62$ 14

193 18 Гобой I. *mp*

200

207 $\text{♩} = 72$ 19 2 2 *mf*

214 rit.

Медленный вальс

Соколовский И. Е.

$\text{♩} = 62$ rit.

mf *p*

7 $\text{♩} = 25$ $\text{♩} = 62$ **1** **16**

25 **2** Гобой II. *mp*

34 1. 2.

42 $\text{♩} = 68$ **3** **2** **2** *mp*

51 **2** **2**

57 4

mp

65

71

76 5

mf

84 6

92 7 $\text{♩} = 62$

mp *mf*

101 8

mf

109 9

mf

117 10

125 11 12

mf

144 $\text{♩} = 68$ **13**

mp *mf*

153 **14**

161 **15**

mp

169 **16** rit.

f

176 **17** $\text{♩} = 62$ **16** **18** Гобой II.

mp

198

207 $\text{♩} = 72$ **19**

mf

214 rit.

Медленный вальс

Соколовский И. Е.

♩. = 62 *mf* rit. *p*

7 *p* ♩. = 25 **1** ♩. = 62

15

23 **2** *p*

31

37 **1.** **2.**

42 ♩. = 68 **3**

50

58 **4**

66

74

mf

81

87

92

mf

99

107

115

mf

121

127

mf

135 **12**

1.

143 **13** $\text{♩} = 68$

mp

150 **14**

mf

158 **15**

166 **16**

f

174 *rit.* **17** $\text{♩} = 62$

p

181

187

193 **18**

p

200

207 $\text{♩} = 72$ 19 **2** *mf* **2**

213 **rit.**

Медленный вальс

Соколовский И. Е.

$\text{♩} = 62$ *mf* *p* rit. .

7 $\text{♩} = 25$ $\text{♩} = 62$ 1 16

25 2 14 1. 2 2. $\text{♩} = 68$

43 3 16 4 *mf*

65

73 1. 2. 5 *mf*

79

84 6

90 1. 2. $\text{♩} = 62$ 7 *mp*

98 8

107 9

mp *mf*

116 10

122 1. 2.

127 11

mf

135 12

143 2. $\text{♩} = 68$ 13

mp

150 14

mf

156

161 15

168 16

f

173 rit.

177 17 $\text{♩} = 62$ 18

16 **14**

207 $\text{♩} = 72$ 19

2 **2**

mf

214 rit.

Медленный вальс

Соколовский И. Е.

♩ = 62

mf *p* rit.

7 - ♩ = 25 1 ♩ = 62 16

25 Гобой II. *mp*

34 1. 2.

42 - ♩ = 68 3

50

57 4 *mf*

65

73 1. 2. 5 *mf* V.S.

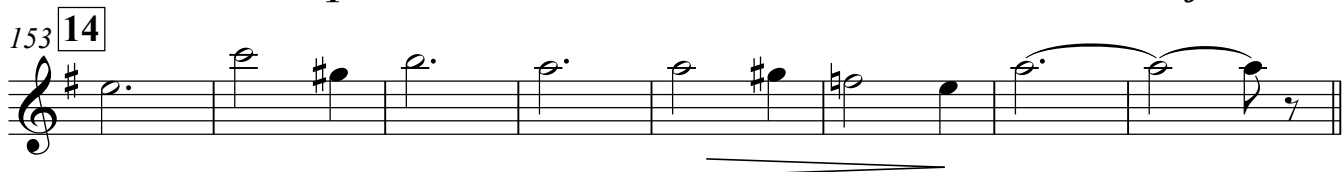
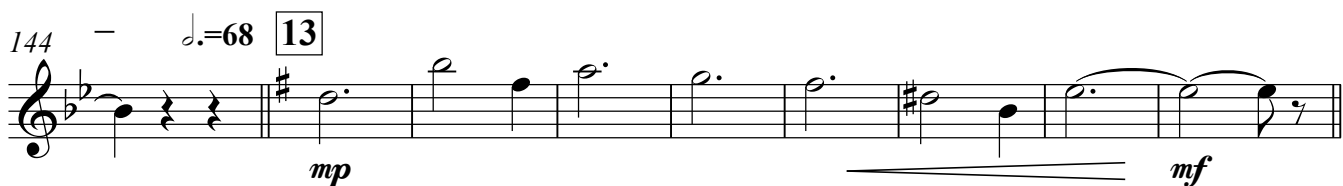
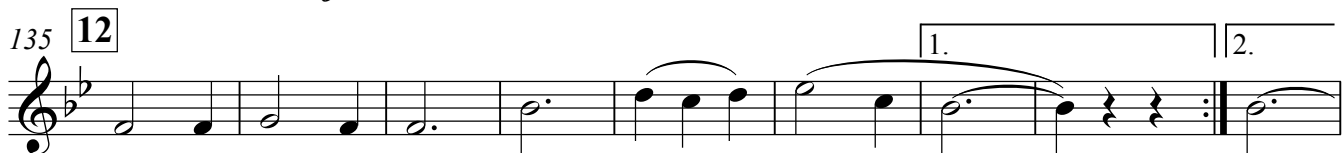
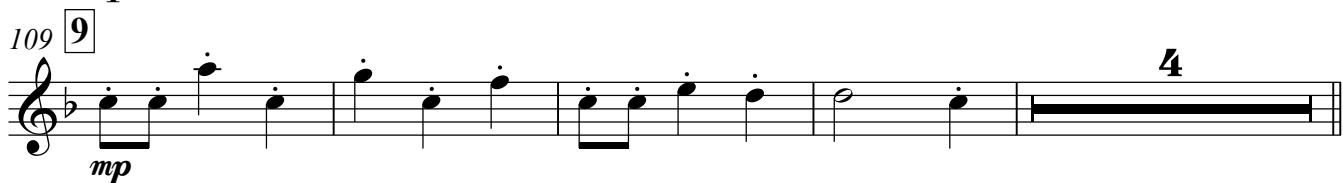
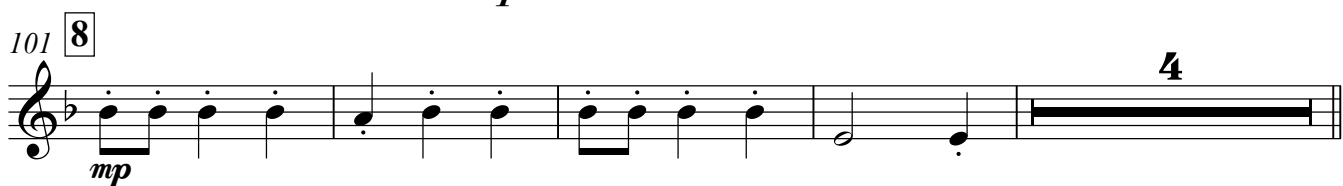
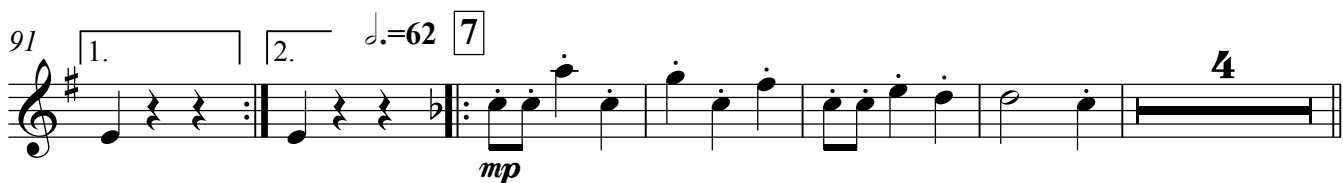
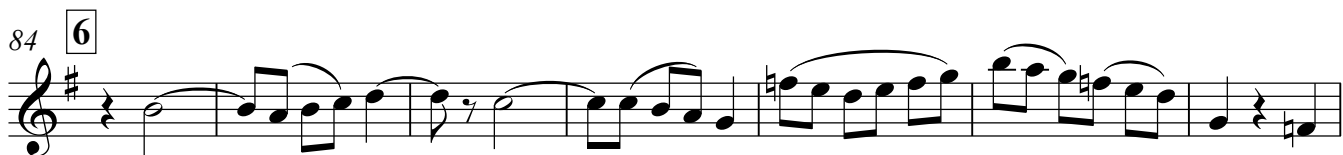
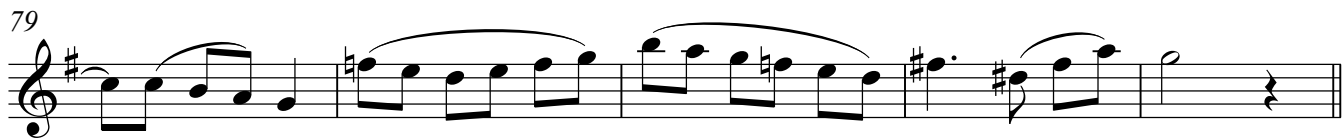

Медленный вальс

Соколовский И. Е.

$\text{♩} = 62$ rit. .

mf *p*

7 $\text{♩} = 25$ $\text{♩} = 62$ **1** **16**

25 **2** **14** 1. **2** 2. $\text{♩} = 68$

43 **3** **16** **4** *mf*

65

73 1. 2. **5** *mf*

79

84 **6**

90 1. 2. $\text{♩} = 62$ **7** *mp*

98 8

107 9

mp *mf*

116 10

122 1. 2.

127 11

mf

135 12 1.

143 2. $\text{♩} = 68$ 13

mp

150 14

mf

156

161 15

168 16

f

173 rit.

177 17 $\text{♩} = 62$ 18

16 **14**

207 $\text{♩} = 72$ 19

2 **2**

mf

214 rit.

Медленный вальс

Соколовский И. Е.

$\text{♩} = 62$
mf *p* rit. .

7 $\text{♩} = 25$ $\text{♩} = 62$ 16

25 Гобой I. *mp*

34 1. 2.

42 $\text{♩} = 68$ 3 *mf*

48

53

59 4 *mf*

67 1.

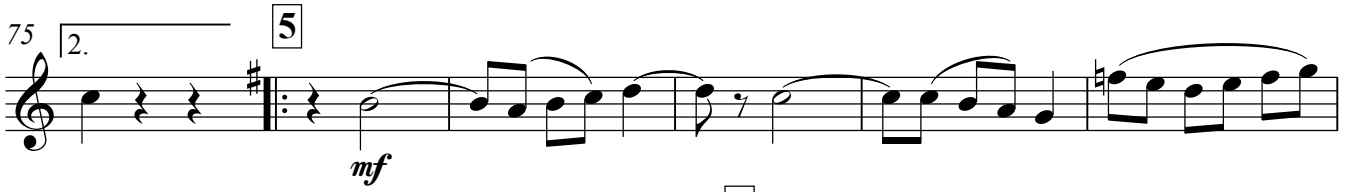
75 2. 5

mf

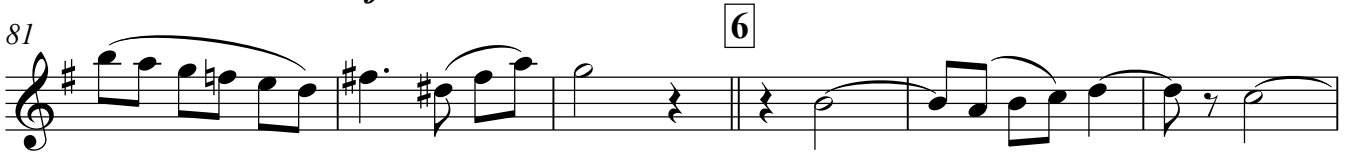
81 6

87 1.

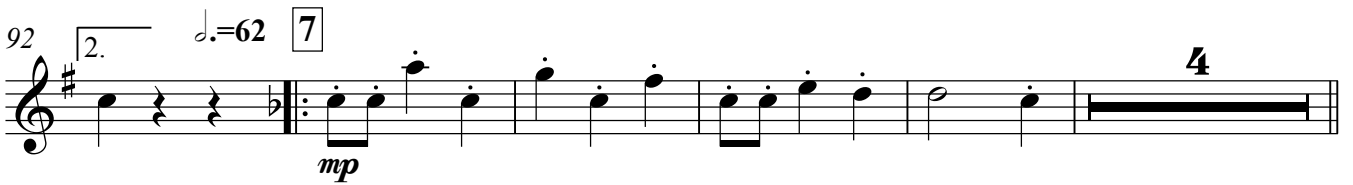
92 2. $\text{♩} = 62$ 7 4

mp

101 8 4

mp

109 9 4

mp

117 10 1.

125 2. 11 *mf*

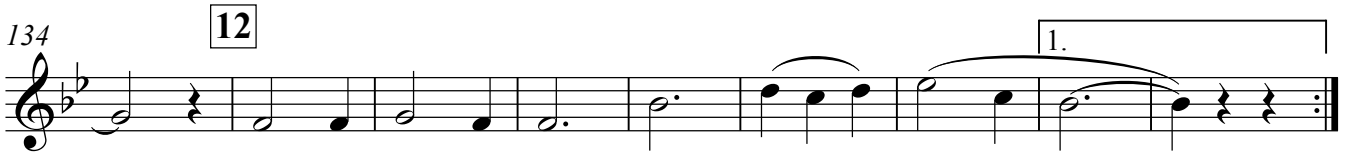

134 12 1.

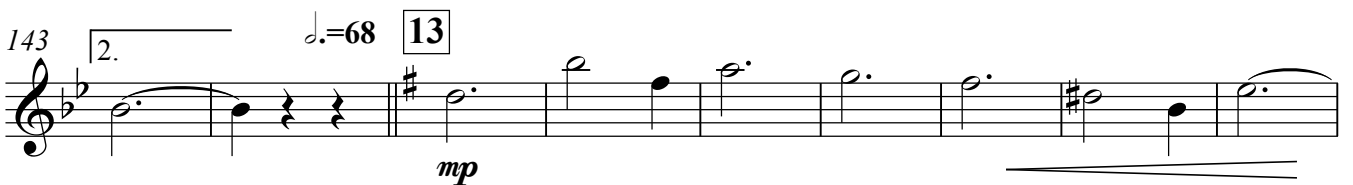

143 2. $\text{♩} = 68$ 13 *mp*

152 14

mf

161 15

mp

169 16

f rit.

176 17 $\text{♩} = 62$ 18 Гобой I.

mp

198

207 $\text{♩} = 72$ 19

mf

214 rit.

rit.

Медленный вальс

Соколовский И. Е.

♩. = 62

mf *p* rit. .

7

♩. = 25

1 ♩. = 62

mp

16

25 2 Кларнет В 1.

p

33

39 1. 2. ♩. = 68

43 3

16

59 **4**
mf

67 **1.**

75 **2.** **5**
mf

81 **6**

87 **1.**

92 **2.** $\text{♩} = 62$ **7**
mp

101 **8**

109 **9**
mp *mf*

117 **10** **1.**

124 **2.** **11**
mf

131 12

137

144 - $\text{♩} = 68$ 13

151 14

158 15

163

169 16 rit.

176 17 $\text{♩} = 62$ 16

193 Кларнет В 1.

p

200

207 $\text{♩} = 72$ **19**

mf

212 *rit.*

Медленный вальс

Соколовский И. Е.

$\text{♩} = 62$ rit. .

mf *p*

7 - $\text{♩} = 25$ $\text{♩} = 62$ **1** **16**

25 **2**

p

33 **1.**

41 **2.** $\text{♩} = 68$ **3**

mp

49

57 **4**

mp

65

73 **1.** **2.** **5**

mf V.S.

150 14

mf

158 15

f

166 16

f

173 *rit.*

rit.

177 17 $\text{♩} = 62$ 18

p

199

207 $\text{♩} = 72$ 19 2 2

mf

213 *rit.*

rit.

Медленный вальс

Соколовский И. Е.

$\text{♩} = 62$ rit. —

7 $\text{♩} = 25$ $\text{♩} = 62$ **1** **16**

25 **2** *p*

33 **1.**

41 **2.** $\text{♩} = 68$ **3**

49

57 **4**

65

73 **1.** **2.** **5** *mf*

78

84 692 2. $\text{♩} = 62$ 7*mp*99 8107 9115 10*mf*121 1. 2.127 11*mf*135 12143 2. $\text{♩} = 68$ 13*mp*

150

14

mf

158

15

166

16

f

173

rit.

177

17 $\text{♩} = 62$

18

16

p

199

207

 $\text{♩} = 72$

19

2

mf

213

rit.

Медленный вальс

Соколовский И. Е.

$\text{♩} = 62$ rit. .

mf *p*

7 $\text{♩} = 25$ $\text{♩} = 62$ 1 16

25 2 14 1. 2 2. $\text{♩} = 68$

43 3 2 2 *mp*

51 2 2

59 4 2 2 2 *mp*

69 2

73 1. 2. 5
mf

81 6

90 1. 2. $\text{♩} = 62$ 7 4
mp

99 8 4
mf *mf*

109 9 4
mf

117 10 1.

125 2. 11
mf

134 12 1.

143 2. $\text{♩} = 68$ 13
mp

150 14
mf

156

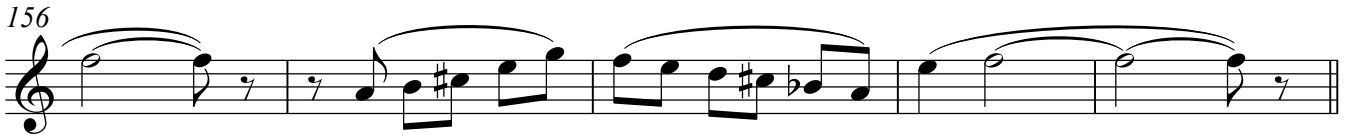

161 **15**

168 **16**

f

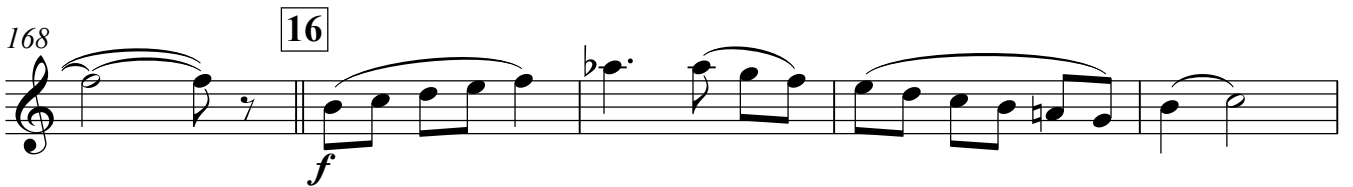

173 *rit.*

177 **17** *d.=62* **18**

16 **14**

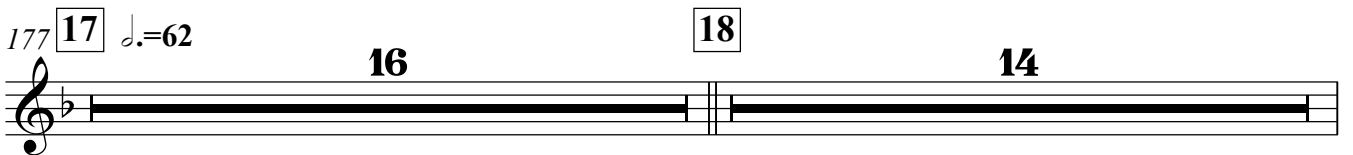

207 *d.=72* **19**

2 **2**

mf

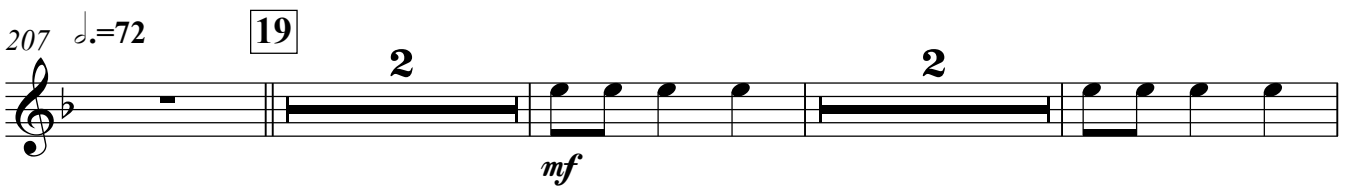

214 *rit.*

73 1. 2. 5

mf

81 6

mf

90 1. 2. $\text{♩} = 62$ 7 4

mp

99 8 4

mf *mf*

109 9 4

mf

117 10 1.

mf

125 2. 11 8 12 6 1. 2 2.

mf

144 - $\text{♩} = 68$ 13

mp

151 14

mf

158 15

mf

163

169 **16** *f* rit.

176 **17** $\text{♩} = 62$ **16** **18** **14**

207 $\text{♩} = 72$ **19** **2** *mf* **2**

214 rit.

Медленный вальс

Соколовский И. Е.

 $\text{♩} = 62$

rit.

7 - $\text{♩} = 25$ **1** $\text{♩} = 62$ 

14

20

25 **2**

32

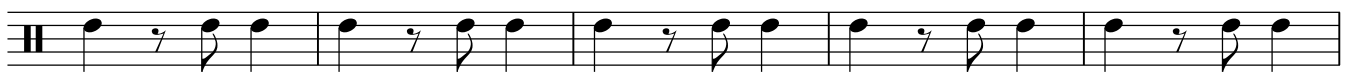

37

42 - $\text{♩} = 68$ **3**

49

56

4

63

70

1.

2.

76

5

*mf*

83

6

90

1.

2.

 $\text{♩} = 62$

7

95

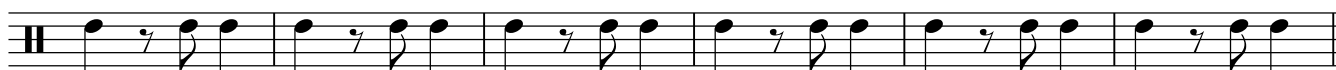

101

8

108

9

115

10

*mf*

121

1. | 2.

127 **11**

mf

134 **12**

140

1. | 2.

144 - $\text{♩} = 68$ **13**

mp

151 **14**

mf

158 **15**

164

169 **16** *rit.*

f

176 **17** $\text{♩} = 62$

mp

183

190

18

*p*

197

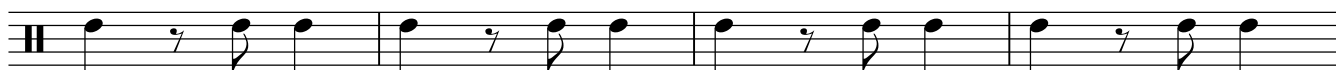

203

207 $\text{♩} = 72$

19

2

2

mf

213

rit.

Медленный вальс

Соколовский И. Е.

$\text{♩} = 62$

mf *p* rit.

7 $\text{♩} = 25$ $\text{♩} = 62$ **1** *mp*

16

25 **2** *p*

33 **1.**

41 $\text{♩} = 68$ **3** *mf*

49

56 **4** *mf*

63

70 

76 
mf

82 
mp

88 
mp

92 
mp

99 
mp

107 
mp

115 
mf

121 

127 
mf

135 
mf

143 2. $\text{♩} = 68$ 13

mp

152 14

mf

161 15

mp

169 16 rit.

f

176 17 $\text{♩} = 62$

mp

184

mp

193 18

p

200

mf

207 $\text{♩} = 72$ 19

mf

212 rit.

mf

Медленный вальс

Соколовский И. Е.

♩. = 62
mf *p* rit.

7 1 15
♩. = 25
p *mf*

25
mf

34 1. 2.

42 - ♩. = 68 3 2 2
mp *tr* *tr*

51 2 2
p *tr*

57 4

mf

63

69 1.

75 2. 5 *8va*

mf

83 *(8)* 6

91 1. 2. $\text{♩} = 62$ 7

mp

99 8

108 9

mp

117 10

122 1. 2.

127 **11**

mf

135 **12**

1. 2.

144 **13** $\text{♩} = 68$

mp *mf*

153 **14**

mf

161 **15**

mp

169 **16** *rit.*

f

176 **17** $\text{♩} = 62$ **16** **18**

mf

198

mf

207 $\text{♩} = 72$ **19**

mf

214 *rit.*

mf

Медленный вальс

Соколовский И. Е.

$\text{♩} = 62$ **5** *rit.* $\text{♩} = 25$

p

9 **1** $\text{♩} = 62$

mp

17

25 **2**

mf

34

42 $\text{♩} = 68$ **3**

mf

48

53

59 4

65

71

76 5

84 6

92 7

100 8

109 9

117 10

122

127

11

mf

135

12

Кода

144

$\text{♩} = 68$

13

mp *mf*

153

14

161

15

mp

169

16

rit.

f

176

$\text{♩} = 62$

17

mp

184

193 **18**

mf

200

207 $\text{♩} = 72$ **19**

mf

214

rit.
