

МИЛИСЕМУ

Flute

инстр. А. ШКОЛЯР

$\text{♩} = 120$

ГРЕЧЕСКАЯ НАРОДНАЯ ПЕСНЯ

1 *f*

8 1 7 *mf*

28 2 16 3 18

62 4 *legato* *mf*

80 5 16 6 7 7 *mf*

112 7 16

Flute

128

8

8

9

f

f

141

f

f

v

МИЛИСЕМУ

Clarinet in B \flat

инстр. А. ШКОЛЯР

$\text{♩} = 120$

ГРЕЧЕСКАЯ НАРОДНАЯ ПЕСНЯ

1 *f*

6

10 1 7 *mf*

22 *8va*

28 2 16 3 18

62 4 *легато* *mf*

66

70

74

78 5 16 6 7

Clarinet in B \flat

103 *mf* **7** *mf* **7**

117

124

128 *f* **8** *f* **9**

141

Clarinet in B \flat

103 *mf* **7** **7** *mf*

116

122

128 **8** **8** **9** *f* *f*

141

МИЛИСЕМУ

Alto Saxophone

инстр. А. ШКОЛЯР

$\text{♩} = 120$

ГРЕЧЕСКАЯ НАРОДНАЯ ПЕСНЯ

f

9 **1** 7 *mf*

21

28 **2** 16 **3** 18

62 **4** *mf*

72

80 **5**

88

96 **6** 7 *mf* 7

112 **7** 16

Alto Saxophone

128 8

f *f*

8

141

f

МИЛИСЕМУ

Tenor Saxophone

инстр. А. ШКОЛЯР

$\text{♩} = 120$

ГРЕЧЕСКАЯ НАРОДНАЯ ПЕСНЯ

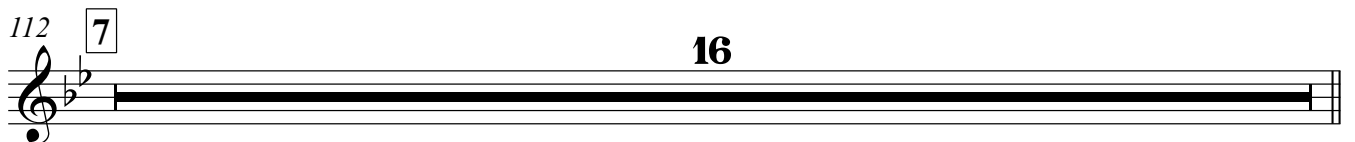
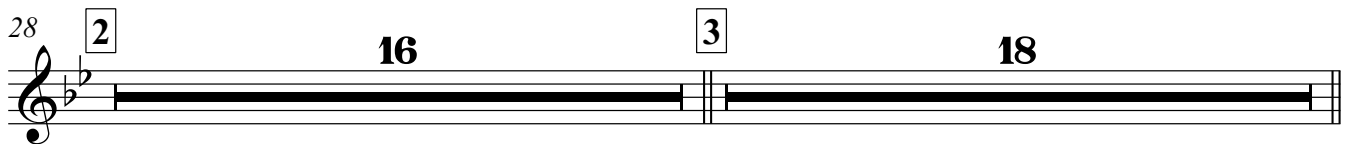
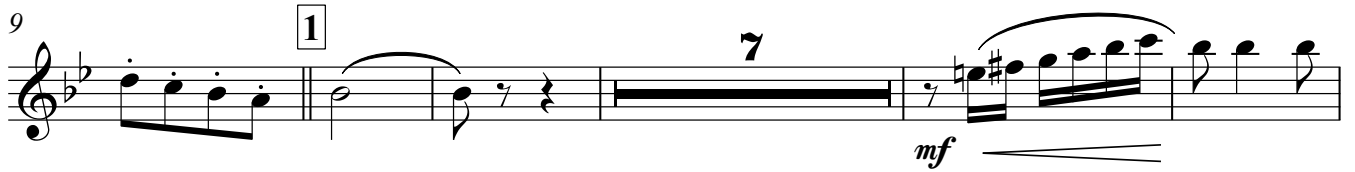

2

Tenor Saxophone

128 8

f *f*

141

v

МИЛИСЕМУ

Trumpet in B♭

инстр. А. ШКОЛЯР

♩ = 120

ГРЕЧЕСКАЯ НАРОДНАЯ ПЕСНЯ

f

8 **1** **14** *f*

28 **2** **16** **3** *mf*

50

57

62 **4** **18** **5** **16**

96 **6** **7** *mf* **7**

112 **7** **16** **8** **8** *f*

138 **9** *f*

143

Snare Drum

МИЛИСЕМУ

инстр. А. ШКОЛЯР

♩ = 120

ГРЕЧЕСКАЯ НАРОДНАЯ ПЕСНЯ

8

f

8

1

mf

15

22

28

28

2

36

44

3

52

60

4

mf

68

Snare Drum

74

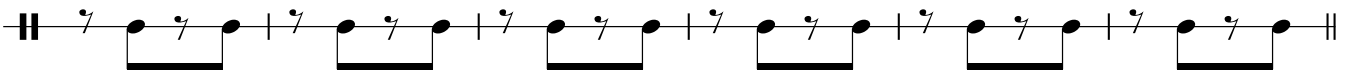

80 **5**

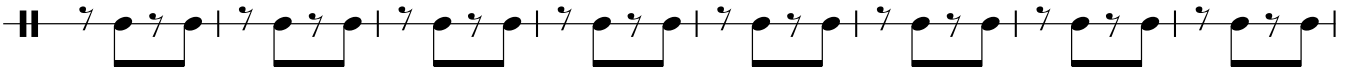

88

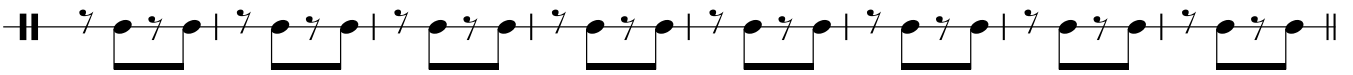

96 **6**

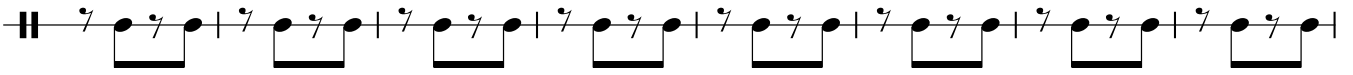

104

111

7

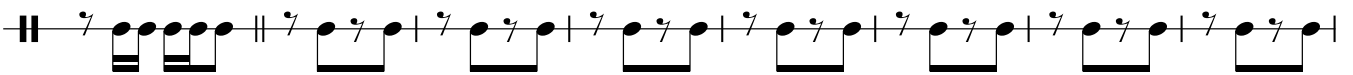

119

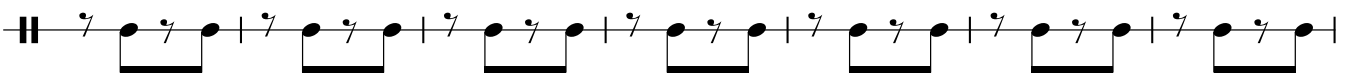

126

8

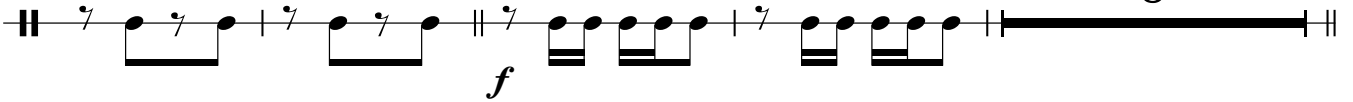

138 **9**

f

143

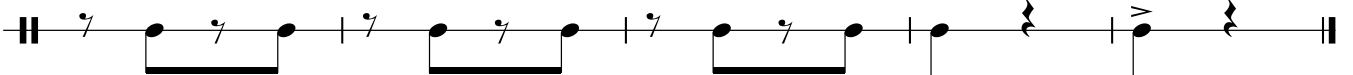

МИЛИСЕМУ

Marching Bass Drum

инстр. А. ШКОЛЯР

$\text{♩} = 120$
КОЛ. ПО ТАР.

ГРЕЧЕСКАЯ НАРОДНАЯ ПЕСНЯ

9

f *f*

9

1

mf

18

28

2

39

3

50

61

4

mf

71

80

5

91

6

mf

V.S.

Marching Bass Drum

102

112 **7**

122

128 **8**

f

f

141

>

МИЛИСЕМУ

Cornet in B \flat

инстр. А. ШКОЛЯР

$\text{♩} = 120$

ГРЕЧЕСКАЯ НАРОДНАЯ ПЕСНЯ

8

14

28

37

44

52

58

62

18

15

Cornet in B \flat

95 6
mf

103

112 7 **16** 8 **8**
f

138 9
f

143

МИЛИСЕМУ

Cornet in B \flat

инстр. А. ШКОЛЯР

$\text{♩} = 120$

ГРЕЧЕСКАЯ НАРОДНАЯ ПЕСНЯ

f

8 **1** **14** *f*

28 **2**

37

44 **3** *mf*

52

59 **4** **18**

80 **5** **15** **6** *mf*

102

112 **7** **16**

2

Cornet in B \flat

128 8

8 9

f *f*

141

МИЛИСЕМУ

Horn in E \flat

инстр. А. ШКОЛЯР

$\text{♩} = 120$

ГРЕЧЕСКАЯ НАРОДНАЯ ПЕСНЯ

f

9 1

mf

17

25 2

33

41 3

mf

49

55

62 4

mf

70

Horn in Eb

78

5

86

94

6

102

110

7

118

126

8

132

138

9

143

МИЛИСЕМУ

Horn in E \flat

инстр. А. ШКОЛЯР

$\text{♩} = 120$

ГРЕЧЕСКАЯ НАРОДНАЯ ПЕСНЯ

f

9 **1**

mf

17

25 **2**

33

41 **3**

mf

49

55

62 **4**

mf

70

Horn in Eb

78 5

86

94 6

102

110 7

118

126 8

132

138 9

143

Euphonium

МИЛИСЕМУ

инстр. А. ШКОЛЯР

♩ = 120

ГРЕЧЕСКАЯ НАРОДНАЯ ПЕСНЯ

9

f

9

1

mf

18

28

2

15

3

mf

52

58

4

18

80

5

88

96

6

7

Euphonium

МИЛИСЕМУ

инстр. А. ШКОЛЯР

$\text{♩} = 120$

ГРЕЧЕСКАЯ НАРОДНАЯ ПЕСНЯ

1 *f*

9 **1** *mf*

17

25 **2**

33

41 **3** *mf*

49

55

62 **4** *mf*

70

Euphonium

78 5

86

94 6

102

110 7

118

126 8

132

138 9

143

Baritone

МИЛИСЕМУ

инстр. А. ШКОЛЯР

$\text{♩} = 120$

ГРЕЧЕСКАЯ НАРОДНАЯ ПЕСНЯ

103

112

7

120

128

8

137

9

142

МИЛИСЕМУ

Bass in C

инстр. А. ШКОЛЯР

$\text{♩} = 120$

ГРЕЧЕСКАЯ НАРОДНАЯ ПЕСНЯ

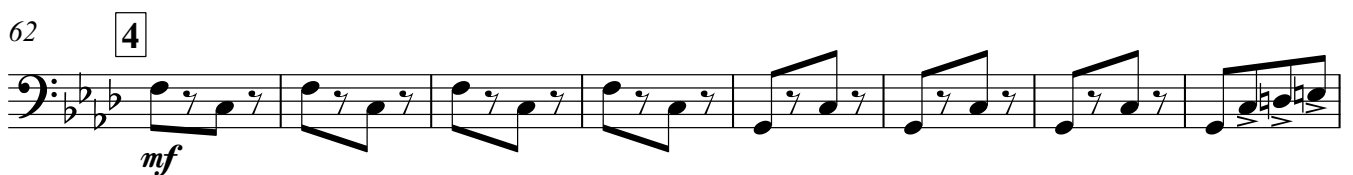

78

5

86

94

6

102

110

7

118

126

8

132

138

9

143

