

БЕЛОЛИЦА, КРУГЛОЛИЦА

Обработка М. МОГИЛЕВИЧА

Медленно

Пр.р.

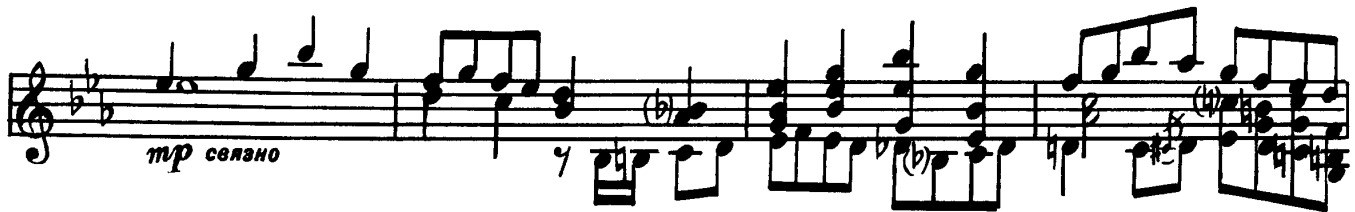

Умеренно

замедляя

в темпе

Немного скорее

8-
Музыкальный фрагмент на двух станах. Верхний стан — мелодия в октаве. Нижний стан — аккорды с цифрами 7 и Б. Слово СВЯЗНО.

Музыкальный фрагмент на двух станах. Верхний стан — мелодия. Нижний стан — аккорды с цифрами М и 7.

Музыкальный фрагмент на двух станах. Верхний стан — мелодия. Нижний стан — аккорды с цифрами М и 7.

Музыкальный фрагмент на двух станах. Верхний стан — мелодия. Нижний стан — аккорды с цифрами М, 7 и Б.

Музыкальный фрагмент на двух станах. Верхний стан — мелодия. Нижний стан — аккорды с цифрами 7 и Б.

Музыкальный фрагмент на двух станах. Верхний стан — мелодия. Нижний стан — аккорды с цифрами М и 7.

усиливая

M

M

f

M

7

7

8

8
