

Flute

Мой Кумир

С.Бувайло Д.А.Виста-Вла
Бувайло Станислава Павловича

Andante 4

Вальс

un poco cresc: e stringento 4

13

21

25 A tempo 2

Вальс №1

33 4

43

50

56 2

Fine

Flute

61 **Ben. marcato**
f *p*

69 *f*

76 **Вальс №2**
p

83

92 *f* *p*

101 *f* *Fine*

109 *p*

116 *f*

123 **Вальс №3**
p *f*

128 *f*

139 *f*

143 **Grazioso** **6** *p* **2**

150

155 1. 2.

160 **7** **Вальс №4** **3** **Scherzando** *p*

169

174 *f* *tr*

179 **8** **Con fuoco** *f* *tr*

187 *f*

195 1. 2. *f*

199 **9** **Coda** **2** *p* **2**

208 *f* *rit.*

Flute

215 **10** *p* *pp*

222 *f*

231 *p* *pp*

238 *f* *p*

247 **11** *f* *p*

255 *f* *p*

263 *f* *p*

270 **12** *Con Grazia*

276 *2*

283 *e stringento* *animato* *f*

289 *4*

298 **stringento**

302 **Presto**

307

Clarinet in B \flat 1

Мой Кумир

Вальс

С.Бувайло Д.А.ВИШНЯКОВИЧ
Бувайло Станислава Павловича

Andante

4 *f*

9 *f* *p*

18 *f*

23 *rall.*

25 **A tempo** *pp* *f*

28 **1 Вальс №1** *p* *pp* *pp* *3* *3* *3*

36 *p* *f*

44 *p* *pp* *3* *3* *3*

52 *f* *p*

60 **2 Ben marcato** *f* *p* *Fine*

68 *f*

76 **3** Вальс №2 *p*

83

92 *f* *p*

101 *f* Fine

109 **4** *p*

116 *f*

123 **5** Вальс №3 *p* *f* *p*

130 *f*

137 1. 2.

143 **6** Grazioso *p*

150

155

160 **7** Вальс №4 **Scherzando**

167

173

179 **8** **Con fuoco**

186

192

199 **9** **Coda**

207 rit. . . .

214 **10**

Clarinet in B \flat 1
stringento

295

f

302 **Presto**

307

150

155

160 **7** Вальс №4 **Scherzando**

p

167

173

f

179 **8** **Con fuoco**

p *f* *p*

186

f

192

p *f*

199 **9** **Coda**

p

207 *rit.*

f

214 **10**

p *pp*³ 3 3

V.S.

302 **Presto**

307

Horn in F 1+2

Мой Кумир

Вальс

С.Бувайло ~~Д.А.Витальди~~
Бувайло Станислава Павловича

Andante

Measures 1-7. Dynamics: *p*, *f*.

Measures 8-14. Dynamics: *p*, *f*.

Measures 15-20. Dynamics: *p*.

Measures 21-24. Dynamics: *f*, *rall.*

Measures 25-28. Dynamics: *pp*, *f*, *p*.

Measures 29-36. Dynamics: *p*, *pp*.

Measures 37-44. Dynamics: *p*, *f*.

Measures 45-52. Dynamics: *p*, *pp*.

Measures 53-60. Dynamics: *f*, *p*, *Fine*.

Measures 61-68. Dynamics: *f*, *p*.

69 *f*

76 **3** Вальс №2 *p*

83

91 *f* *p*

99

107 *f* Fine *p* **4**

115 *f*

124 **5** Вальс №3 *f* *p*

131 *f* *p*

139 1. 2.

143 **6** *Grazioso* *p*

150

158

163

171

179

187

195

199

291

p

298 **stringento**

Presto

f

305

Horn in F 3+4

Мой Кумир

С.Бувайло Д.В.Витальский
Бувайло Станислава Павловича

Вальс

Andante

4

10

16

5

rall..

25

A tempo

1 Вальс №1

33

41

49

55

Fine

61

2 Ben marcato

69

76 **3** Вальс №2

83

91

99

107 **4**

115

124 **5** Вальс №3

131

139

143 **6** Grazioso

150

158 Вальс №4

1. 2. 7 *p*

163 **Scherzando**

p

171

f

179 **Con fuoco**

1. 2. 8 *f* *p*

187

f *p*

195

1. 2.

199 **Coda**

9 8

207 3 rit. 2

215 10

223

231

239

247 11

255

263

271 12 **Con Grazia**

278

283 **e stringento animato**

Trumpet in B♭

Мой Кумир

Вальс

С.Бувайло Д.А.Вильямс
Бувайло Станислава Павловича

Andante

4

f

13

f

2

19

f

rall..

25

A tempo

f

29

1 Вальс №1

p

pp 3 3 3

37

p

f

45

8

f

3

Fine

61

2

Ben marcato

f

4

f

70

f

2

163 **Scherzando**

171

179 **Con fuoco**

184 **6**

195

199 **9 Coda**

208 **rit.**

215 **10**

223

231 **8** **4**

247 **11** **4**

Trumpet in B♭

255 *f* **4**

263 **2**

271 **12** *p* **Con Grazia**

277

283 *stringento* **2** *animato* *f*

289 **4**

298 *stringento* *f*

302 **Presto**

307

Trombone 1+2

Мой Кумир

С.Бувайло Д.В.Витальский
Бувайло Станислава Павловича

Andante **4** **Вальс** **4**

f

13 **f** **7** **rall..**

f

25 **A tempo**

f

29 **Вальс №1** **2**

p **pp**

37 **6**

f **p** **pp**

49 **2**

f

57 **3** **Ben marcato** **2**

Fine **f**

65 **4**

f

75 **Вальс №2** **3**

p

81 **3**

Trombone 1+2

88

88 *f*

96

96 *p*

103

103 *f* Fine

109

109 *p*

118

118 *f*

125

125 *f* Вальс №3

134

134 *f*

143

143 *p* Grazioso

149

149 *p*

158

158 *p* Вальс №4

163

163 *p* Scherzando

171

f

179

1. 2. 8 **Con fuoco** 5

f

189

195

1. 2. 2.

f

199

9 **Coda** 8 3 rit. 2

p *f*

215

10 2

p *pp*

223

6

f *p*

235

2

f

243

4 11 4

f

255

4

f

263

2

Trombone 1+2

269

12 **Con. Grazia**

p

276

283 **e stringento**

animato

f

292

pp

298 **stringento**

f

302 **Presto**

307

Trombone 3

Мой Кумир

Вальс

С.Бувайло Д.В.Витальди
Бувайло Станислава Павловича

Andante

4

f

13

7

rall.

f

25

A tempo

f

29

Вальс №1

2

p *pp*

37

6

f *p* *pp*

49

2

f

57

Ben marcato

3

2

Fine

f

65

4

f

75

Вальс №2

3

p

81

3

f

88

100

108

116

124

133

139

148

158

163

171

Trombone 3

179 **1.** **2.** **8** **Con fuoco** **5**

f

189

195 **1.** **2** **2.**

199 **9** **Coda** **8** **3** **rit..** **2**

p *f*

215 **10** **2**

p *pp*

223 **6**

f *p*

235 **2**

f

243 **4** **11** **4**

f

255 **4**

f

263 **2**

271 **12** **Con Grazia**

p

Trombone 3

275

283 **e stringento**

animato

292

298 **stringento**

302 **Presto**

307

Drums

Мой Кумир

С.Бувайло Д.А.Видаль
Бувайло Станислава Павловича

Andante

Вальс

4

13

rall.

25 A tempo

Вальс №1

2

3

35

5

46

53

3

61

Ben marcato

2

68

75

Вальс №2

3

80

Drums

85

91

14

f Fine

109

4

2

2

p

118

p *f*

125

5

Вальс №3

5

f

134

3

1. 2

2. 2

143

6

Grazioso

3

p

151

4

158

1.

2.

7

Вальс №4

3

163

Scherzando

p

171

179 **Con fuoco**

189

199 **Coda**

210

221

231

238

247 **11**

255

261

27 12 **Con Grazia**

276

285 **stringento**

animato

293

stringento

302 **Presto**

307

Cornet in B \flat 1

Мой Кумир

Вальс

С.Бувайло Д.А.ВИТЯКИ
Бувайло Станислава Павловича

Andante

1

8

15

21

25

29

37

45

53

Cornet in B \flat 1
Ben marcato

58 2
p *Fine* *f* *p*

66 *f*

72

77 3 Вальс №2
p

85

94 *f* *p*

102 *f* *Fine*

109 4 *p*

116 *f*

123 5 Вальс №3
p *f* *p*

130 *f* *p*

137

1.

2.

143 **Grazioso**

6

p

2

150

155

1.

2.

160 **Вальс №4** **Scherzando**

7

p

167

173

179 **Con fuoco**

1.

2.

8

p *f* *p*

186

192

1.

2.

p *f*

199 **Coda**

9

p

rit.

207

215 **10**

223

231

239

247 **11**

255

263

270 **12** Con Grazia

276 **2**

283 e stringento animato

289

2

296

stringento

f

302 **Presto**

307

Cornet in B \flat 2

Мой Кумир

Вальс

С.Бувайло ~~Д.А.Витальди~~
Бувайло Станислава Павловича

Andante

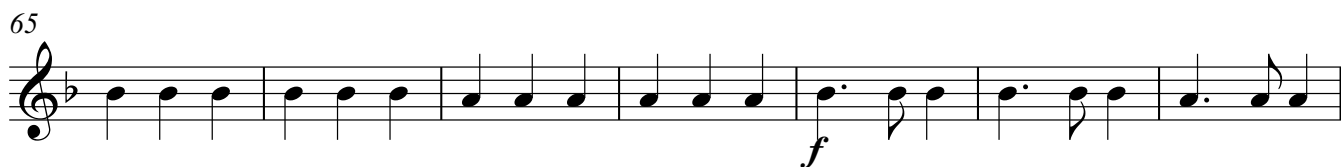
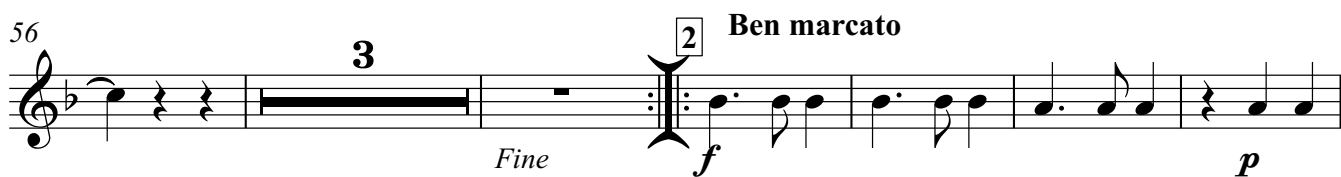
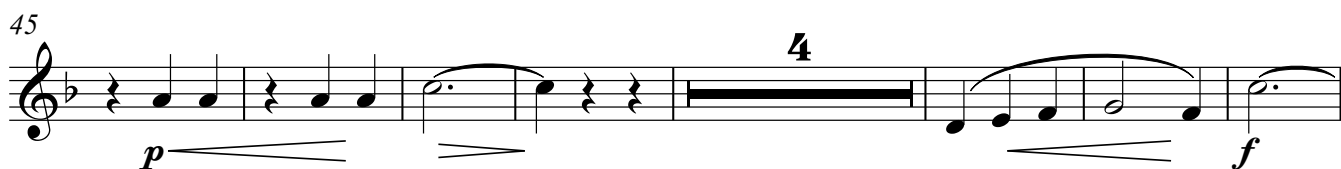
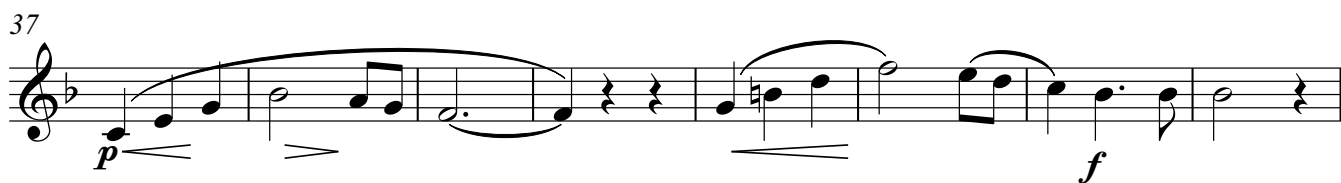
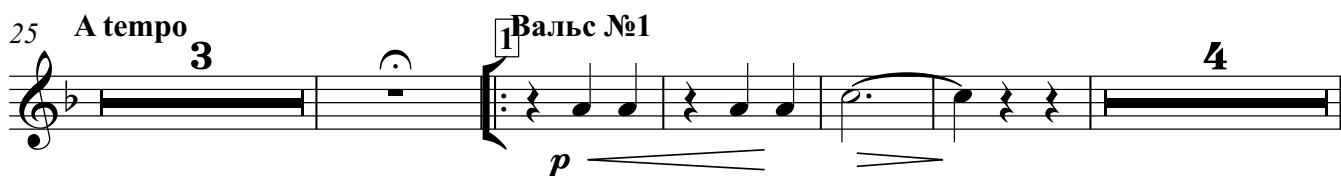
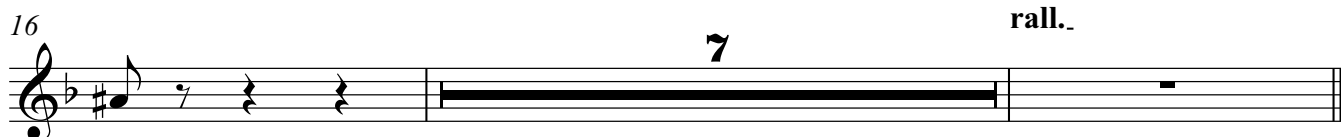

88

97

108

116

123

130

139

148

158

163

171

Cornet in B \flat 2

179 **1.** **2.** **8** **Con fuoco** **4**

188 *p*

195 **1.** **2.** *f*

199 **9** **Coda** *p*

207 *p* *f* *rit.*

215 **10** *p* **4** *p*

224 *f*

231 *p* **4**

239 *f* **4**

247 **11**

255

263

271 **12** *Con Grazia*

277

285 *stringento*

animato

290

298 *stringento*

302 *Presto*

307

Baritone

Мой Кумир

С.Буйайло ~~Долла Виста~~
Буйайло Станислава Павловича

Andante

Вальс

65 *p* *f*

74 **Вальс №2** *p*

84 *f*

96 *p* **2**

103 *f* *Fine*

109 **4** *p*

118 *f*

125 **Вальс №3** **5** *f* **2** *p*

132 *f* **2** *p*

139 **1.** **2.**

143 **6** **Grazioso** *p*

151

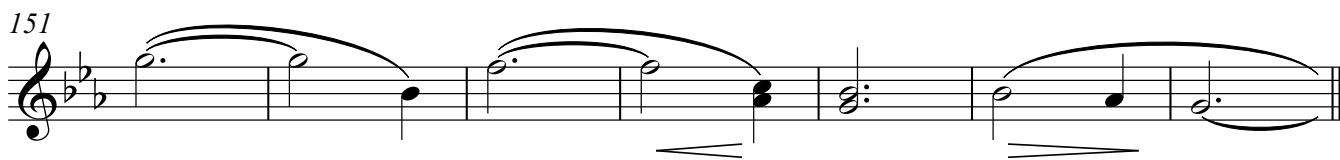

158

1. 2. 7 Вальс №4

p

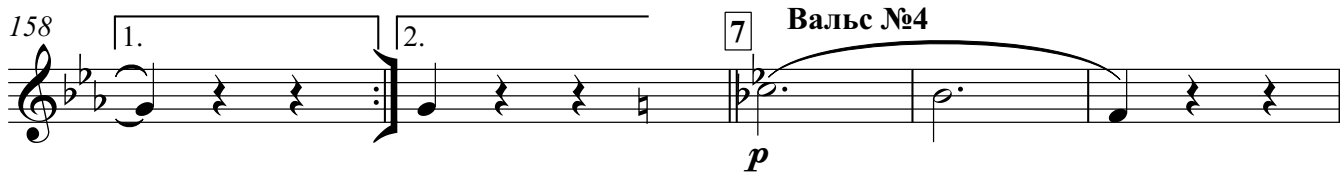

163

Scherzando

p

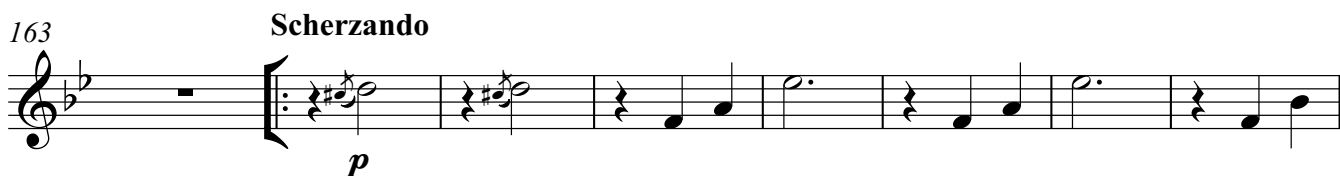

171

p *f*

179

1. 2. 8 Con fuoco

f *p*

187

f *p*

195

1. 2. *f*

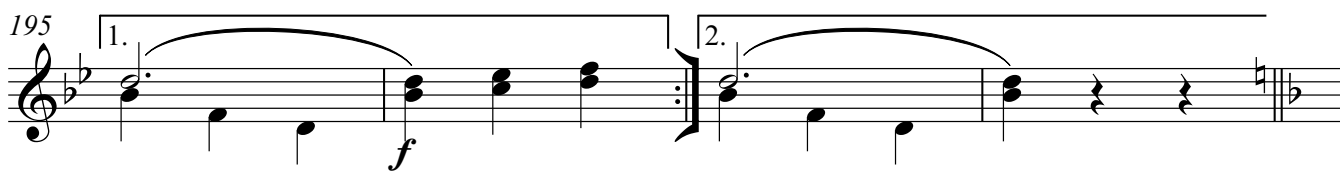

199 9 Coda

p *p*

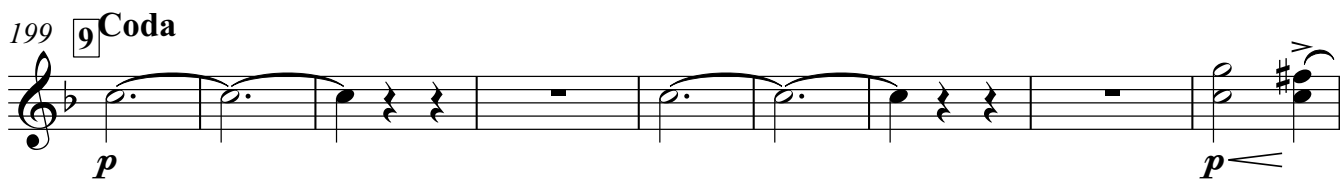

208

f rit.

215 10

p 4

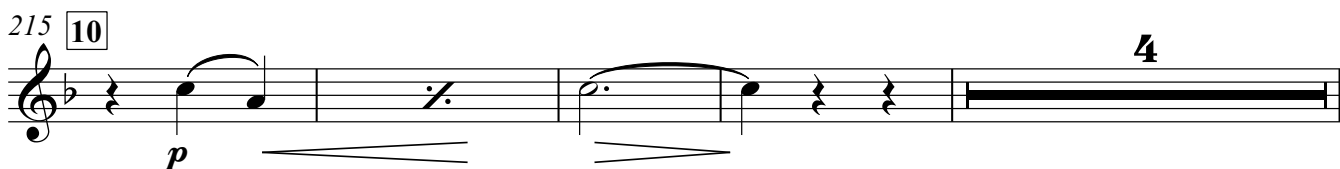

Baritone

223 *p* *f*

231 *p* 4

240 *f* *p*

247 **11** *f* *p*

255 *f* *p*

263 *f* *p* >

271 **12** *Con Grazia*

281 *e stringento* *animato* *f* >

290 *pp*

298 *stringento* *f*

302 *Presto*

307

Tuba

Мой Кумир

Вальс

С.Бувайло ~~Д.В.Витальский~~
Бувайло Станислава Павловича

Andante

4

4

14

14

20

20

rall..

25

25

A tempo

28

28

1 Вальс №1

36

36

44

44

52

52

60

60

Ben marcato

66

66

73

77

3 Вальс №2

85

93

101

109

4

117

124

5 Вальс №3

131

139

143

6 Grazioso

150

158

163

Scherzando

171

179

Con fuoco

187

195

199

Coda

215

223

231

239

247 11

255

263

271 12 **Con Grazia**

278

283 **e stringento**

animato

291

298 **stringento**

302 **Presto**

