

# Concerto No. 3 (BWV IV,14)

for Trumpet, Strings & Continuo

Double Bass

I

Johann Melchior Molter (1696-1765)

Arr. Michel Rondeau

Allegro (♩ = circa 100)

5

10

15

20

25

30

35

40

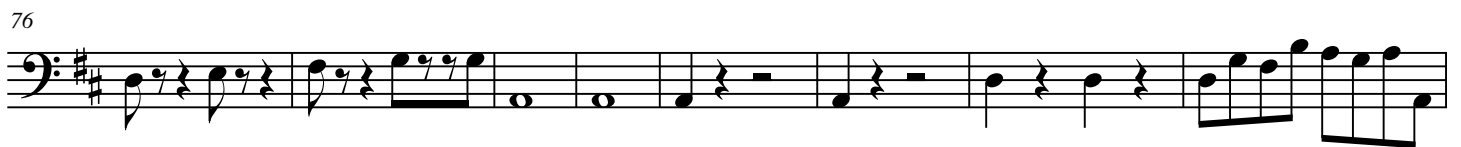
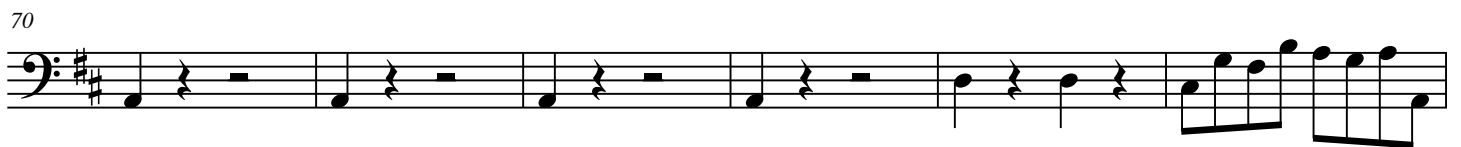

# Concerto No. 3 (BWV IV,14)

for Trumpet, Strings & Continuo

Harpsichord

I

Johann Melchior Molter (1696-1765)

Arr. Michel Rondeau

Allegro (♩ = circa 100)

Harpsichord

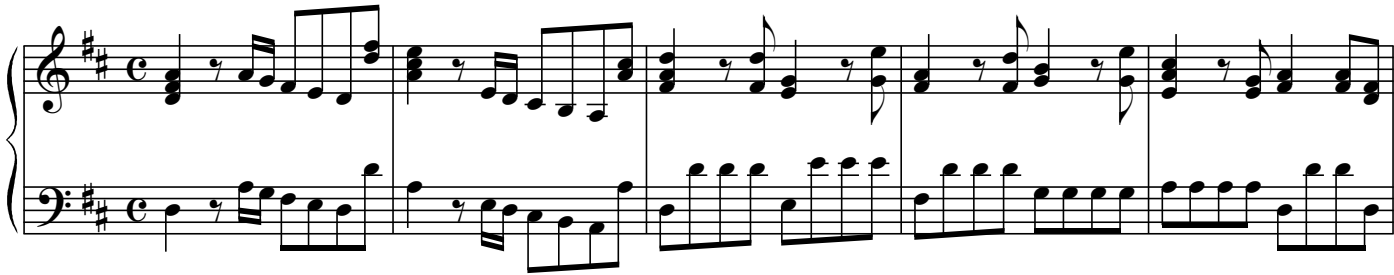

Harpsichord.

Harpsichord.

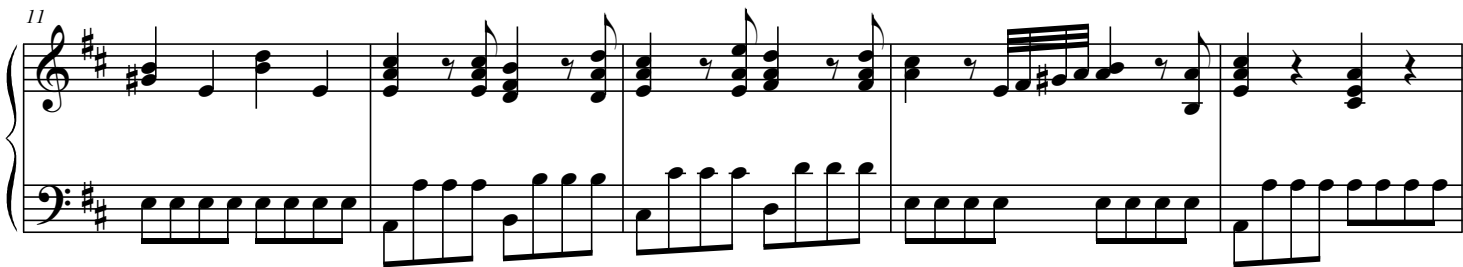

Harpsichord.

Harpsichord.

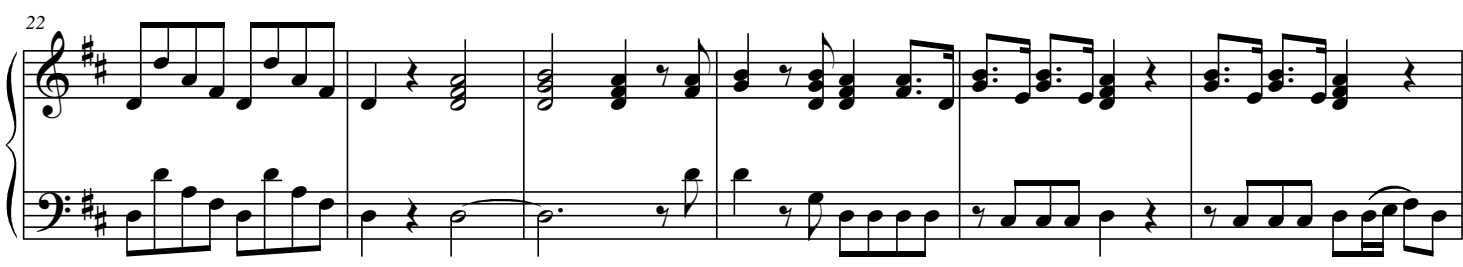

Harpsichord.

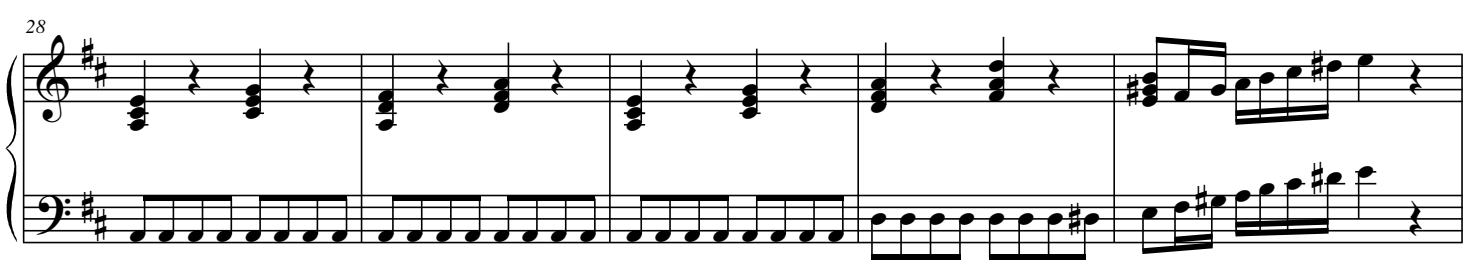

33  
Hpschd.

38  
Hpschd.

43  
Hpschd.

49  
Hpschd.

54  
Hpschd.

59  
Hpschd.

64  
oschd.

70  
oschd.

76  
oschd.

83  
oschd.

88  
oschd.

93  
oschd.

# Concerto No. 3 (MWW IV,14)

for Trumpet, Strings & Continuo

Score

Allegro (♩ = circa 100)

I

Johann Melchior Molter (1696-1765)

Arr. Michel Rondeau

12

C Tpt.

Vln. I

Vln. II

Vla.

Vc.

D.B.

Hpschd.

17

C Tpt.

Vln. I

Vln. II

Vla.

Vc.

D.B.

Hpschd.

23

C Tpt.

Vln. I

Vln. II

Vla.

Vc.

D.B.

Hpschd.

28

C Tpt.

Vln. I

Vln. II

Vla.

Vc.

D.B.

Hpschd.

C Tpt.

Vln. I

Vln. II

Vla.

Vc.

D.B.

Hpschd.

C Tpt.

Vln. I

Vln. II

Vla.

Vc.

D.B.

Hpschd.

39

C Tpt.

Vln. I

Vln. II

Vla.

Vc.

D.B.

Hpschd.

43

C Tpt.

Vln. I

Vln. II

Vla.

Vc.

D.B.

Hpschd.

C Tpt.

Vln. I

Vln. II

Vla.

Vc.

D.B.

Hpschd.

C Tpt.

Vln. I

Vln. II

Vla.

Vc.

D.B.

Hpschd.

58

C Tpt.

Vln. I

Vln. II

Vla.

Vc.

D.B.

Hpschd.

62

C Tpt.

Vln. I

Vln. II

Vla.

Vc.

D.B.

Hpschd.

C Tpt.

Vln. I

Vln. II

Vla.

Vc.

D.B.

Hpschd.

C Tpt.

Vln. I

Vln. II

Vla.

Vc.

D.B.

Hpschd.

77

C Tpt.

Vln. I

Vln. II

Vla.

Vc.

D.B.

Hpschd.

82

C Tpt.

Vln. I

Vln. II

Vla.

Vc.

D.B.

Hpschd.

87

C Tpt.

Vln. I

Vln. II

Vla.

Vc.

D.B.

Hpschd.

91

C Tpt.

Vln. I

Vln. II

Vla.

Vc.

D.B.

Hpschd.

# Concerto No. 3 (BWV IV,14)

Trumpet in C

for Trumpet, Strings & Continuo

I

Johann Melchior Molter (1696-1765)

Arr. Michel Rondeau

Allegro (♩ = circa 100)

22

26

31

34

45

49

62

68

73

78

82

# Concerto No. 3 (BWV IV,14)

for Trumpet, Strings & Continuo

Cello

I

Johann Melchior Molter (1696-1765)

Arr. Michel Rondeau

Allegro (♩ = circa 100)

5

10

15

20

25

30

35

40

45

50

55

60

64

69

74

80

85

89

93

# Concerto No. 3 (MWV IV,14)

for Trumpet, Strings & Continuo

Violin I

I

Johann Melchior Molter (1696-1765)

Arr. Michel Rondeau

Allegro (♩ = circa 100)

5

9

14

19

24

29

34

38

42

47

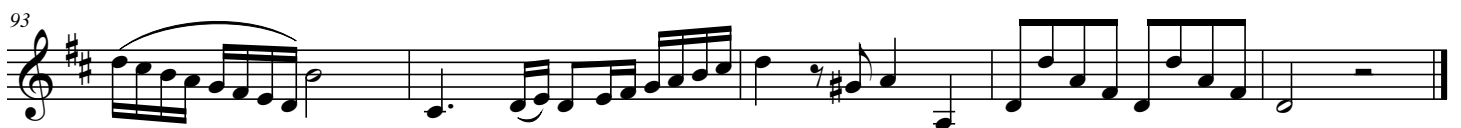
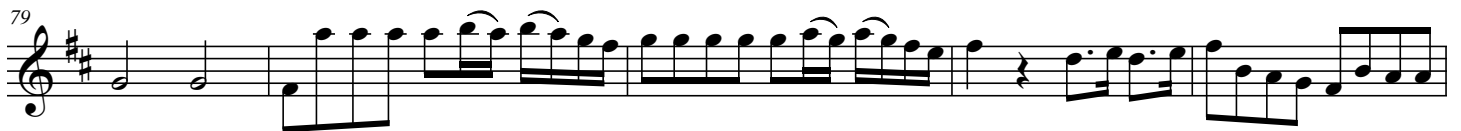

# Concerto No. 3 (BWV IV,14)

for Trumpet, Strings & Continuo

Violin II

I

Johann Melchior Molter (1696-1765)

Arr. Michel Rondeau

Allegro (♩ = circa 100)

5

9

14

19

24

29

34

38

41

45

## Concerto No. 3 (BWV IV,14) Violin 2

50

55

60

64

68

72

76

80

84

89

93

*tr*

# Concerto No. 3 (BWV IV,14)

Viola

for Trumpet, Strings & Continuo

I

Johann Melchior Molter (1696-1765)

Arr. Michel Rondeau

Allegro (♩ = circa 100)

5

9

14

19

24

29

34

39

43

48

53

58

63

67

72

77

83

89

94

# II

Double Bass

Johann Melchior Molter (1696-1765)  
Arr. Michel Rondeau

Andante Cantabile (♩ = circa 69)

7

14

21

27

33

39

45

51

57

Harpisichord

# II

Johann Melchior Molter (1696-1765)

Arr. Michel Rondeau

Andante Cantabile (♩ = circa 69)

Harpisichord

chd.

chd.

chd.

chd.

II Harpsichord

2

30

schd.

37

schd.

43

schd.

50

schd.

56

schd.

Andante Cantabile (♩ = circa 69)

Trumpet in C

Violin I

Violin II

Viola

Cello

Double Bass

Harpischord

C Tpt.

Vln. I

Vln. II

Vla.

Vc.

D.B.

Hpschd.

2/78

C Tpt.

Vln. I

Vln. II

Vla.

Vc.

D.B.

Hpschd.

24

C Tpt.

Vln. I

Vln. II

Vla.

Vc.

D.B.

Hpschd.

C Tpt.

Vln. I

Vln. II

Vla.

Vc.

D.B.

Hpschd.

C Tpt.

Vln. I

Vln. II

Vla.

Vc.

D.B.

Hpschd.

42

C Tpt.

Vln. I

Vln. II

Vla.

Vc.

D.B.

Hpschd.

49

C Tpt.

Vln. I

Vln. II

Vla.

Vc.

D.B.

Hpschd.

58

C Tpt.

Vln. I

Vln. II

Vla.

Vc.

D.B.

Hpschd.

# II

Trumpet in C

Johann Melchior Molter (1696-1765)

Arr. Michel Rondeau

Andante Cantabile (♩ = circa 69)

# II

Cello

Johann Melchior Molter (1696-1765)

Arr. Michel Rondeau

Andante Cantabile (♩ = circa 69)

7

14

21

27

33

39

45

51

57

Violin I

# II

Johann Melchior Molter (1696-1765)

Arr. Michel Rondeau

Andante Cantabile (♩ = circa 69)

# II

Violin II

Johann Melchior Molter (1696-1765)  
Arr. Michel Rondeau

Andante Cantabile (♩ = circa 69)

7

14

22

29

36

43

50

56

# II

Viola

Johann Melchior Molter (1696-1765)  
Arr. Michel Rondeau

Andante Cantabile (♩ = circa 69)

7

14

22

29

36

43

50

57

# III

Double Bass

Johann Melchior Molter (1696-1765)

Arr. Michel Rondeau

Allegro (♩. = circa 65)

12

24

36

47

57

69

81

93

104

# III

Harpsichord

Johann Melchior Molter (1696-1765)  
Arr. Michel Rondeau

Allegro (♩. = circa 65)

Harpsichord

chd.

chd.

chd.

chd.

53

schd.

64

schd.

76

schd.

88

schd.

100

schd.

# III

Score

Johann Melchior Molter (1696-1765)  
Arr. Michel Rondeau

Allegro (♩. = circa 65)

Trumpet in C

Violin I

Violin II

Viola

Cello

Double Bass

Harpischord

C Tpt.

Vln. I

Vln. II

Vla.

Vc.

D.B.

Hpschd.

III

24

C Tpt.

Vln. I

Vln. II

Vla.

Vc.

D.B.

Hpschd.

37

C Tpt.

Vln. I

Vln. II

Vla.

Vc.

D.B.

Hpschd.

48

C Tpt.

Vln. I

Vln. II

Vla.

Vc.

D.B.

Hpschd.

62

C Tpt.

Vln. I

Vln. II

Vla.

Vc.

D.B.

Hpschd.

III

4  
73

C Tpt.

Vln. I

Vln. II

Vla.

Vc.

D.B.

Hpschd.

82

C Tpt.

Vln. I

Vln. II

Vla.

Vc.

D.B.

Hpschd.

III

92

C Tpt.

Vln. I

Vln. II

Vla.

Vc.

D.B.

Hpschd.

101

C Tpt.

Vln. I

Vln. II

Vla.

Vc.

D.B.

Hpschd.

# III

Trumpet in C

Johann Melchior Molter (1696-1765)

Arr. Michel Rondeau

Allegro (♩. = circa 65)

28

36

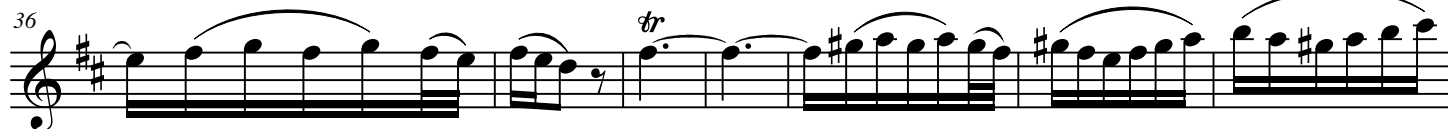

43

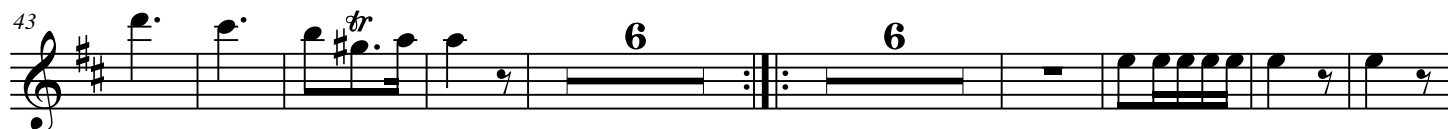

63

73

11

93

104

# III

Cello

Johann Melchior Molter (1696-1765)  
Arr. Michel Rondeau

Allegro (♩. = circa 65)

12

25

36

47

58

70

81

93

104

# III

Violin I

Johann Melchior Molter (1696-1765)

Arr. Michel Rondeau

Allegro (♩. = circa 65)

# III

Violin II

Johann Melchior Molter (1696-1765)

Arr. Michel Rondeau

Allegro (♩. = circa 65)

# III

Viola

Johann Melchior Molter (1696-1765)

Arr. Michel Rondeau

Allegro (♩. = circa 65)

13

24

38

51

64

77

88

102