

МОСКВА МАЙСКАЯ марш - песня

Дан. и Дм. ПОКРАСС

$\text{♩} = 120$
f *tr* *mf*

1 *f*

2 *mf* *f* *mf*

3 *f*

4

1. *f* **2.** *mf*

МОСКВА МАЙСКАЯ марш - песня

Дан. и Дм. ПОКРАСС

$\text{♩} = 120$
f *tr* *mf*

1. *f*

2. *mf* *f* *mf*

3. *f*

4. *f*

1. *f* 2. *mf*

МОСКВА МАЙСКАЯ марш - песня

Дан. и Дм. ПОКРАСС

$\text{♩} = 120$

f *mf*

1

f

2

mf *f* *mf*

3

f

4

f

1. 2.

f *mf*

МОСКВА МАЙСКАЯ марш - песня

Дан. и Дм. ПОКРАСС

♩ = 120

МОСКВА МАЙСКАЯ марш - песня

Дан. и Дм. ПОКРАСС

♩ = 120

Труба Б

МОСКВА МАЙСКАЯ марш - песня

Дан. и Дм. ПОКРАСС

$\text{♩} = 120$

f *mf*

1

f

2

mf *f* *mf*

3

f

4

1. 2.

f *mf*

МОСКВА МАЙСКАЯ марш - песня

Дан. и Дм. ПОКРАСС

МОСКВА МАЙСКАЯ марш - песня

Дан. и Дм. ПОКРАСС

$\text{♩} = 120$

f *mf*

f *mf* *f*

f *f*

f

f

f

МОСКВА МАЙСКАЯ марш - песня

Дан. и Дм. ПОКРАСС

$\text{♩} = 120$

f *mf*

f *mf* *f*

f *f*

3

4

1. *2.* *f*

МОСКВА МАЙСКАЯ марш - песня

Корнет Б I

Дан. и Дм. ПОКРАСС

♩ = 120

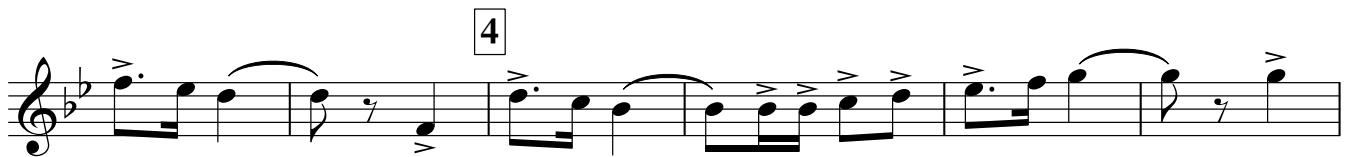
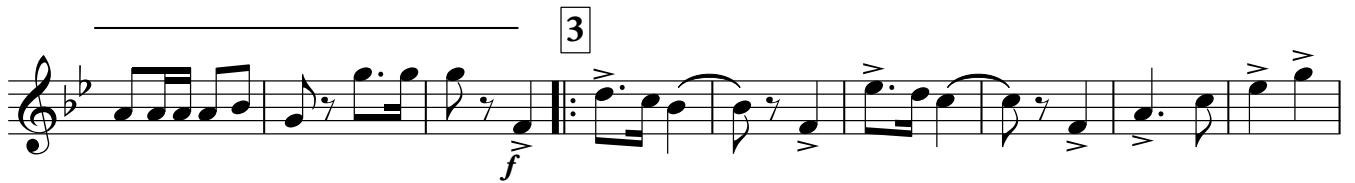
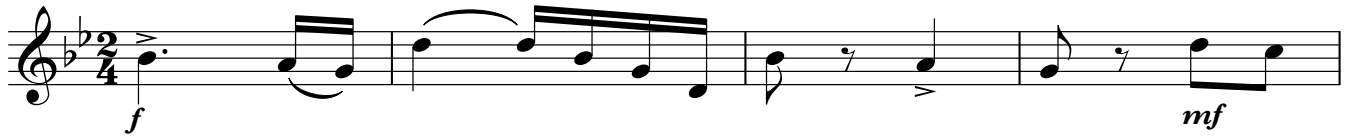

КОРНЕТ Б II

МОСКВА МАЙСКАЯ марш - песня

Дан. и Дм. ПОКРАСС

♩ = 120

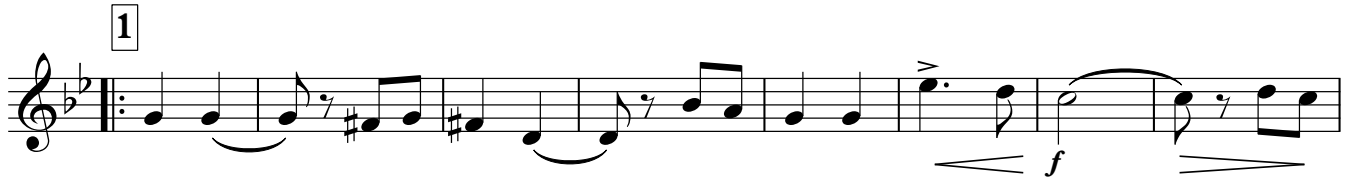

МОСКВА МАЙСКАЯ марш - песня

Альт Эс I

Дан. и Дм. ПОКРАСС

♩ = 120

1

2

2.

3

4

1.

2.

МОСКВА МАЙСКАЯ марш - песня

Альт Эс II

Дан. и Дм. ПОКРАСС

♩ = 120

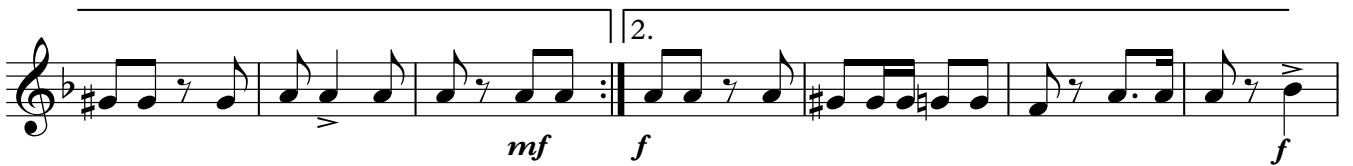

МОСКВА МАЙСКАЯ марш - песня

Тенор Б I

Дан. и Дм. ПОКРАСС

♩ = 120

МОСКВА МАЙСКАЯ марш - песня

Тенор Б II

Дан. и Дм. ПОКРАСС

♩ = 120

МОСКВА МАЙСКАЯ марш - песня

Баритон Б

Дан. и Дм. ПОКРАСС

♩ = 120

1

f *mf*

2

f *mf* *f*

2.

mf *f*

3

4

1. **2.**

f *mf*

♩ = 120