МОСКВИЧКА

Партитура

А.БАБАДЖАНЯН
редакция :П.Гребнев

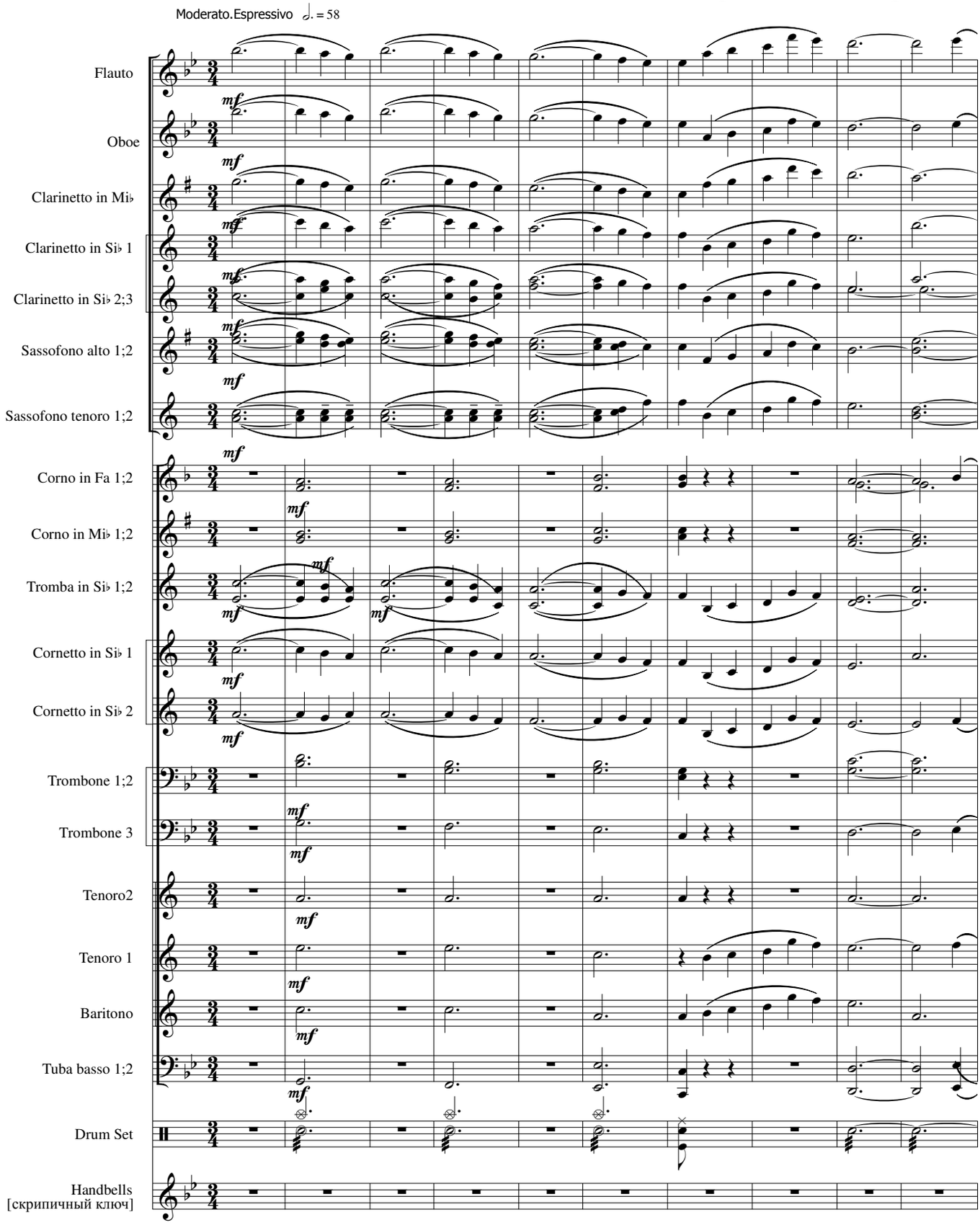

МОСКВИЧКА

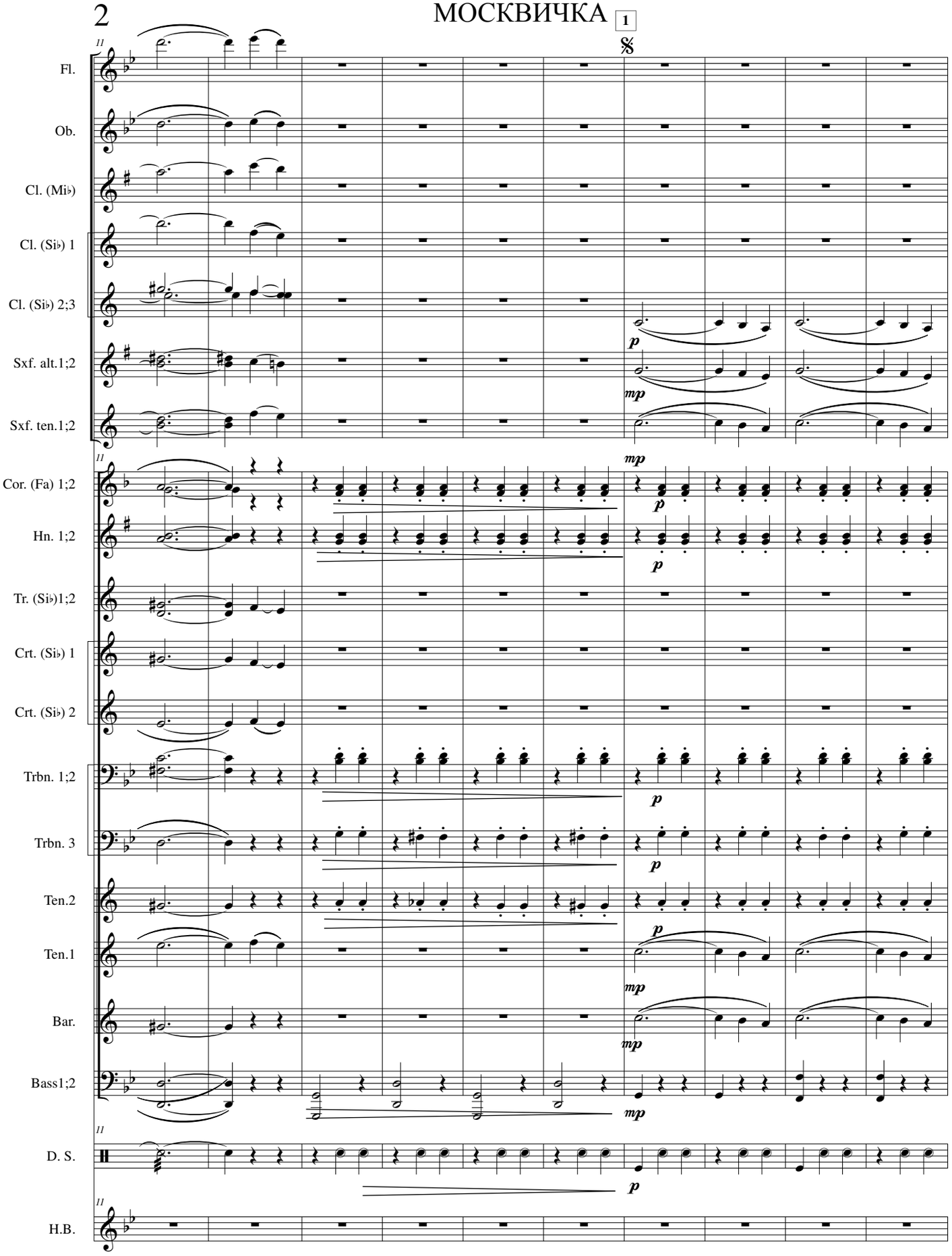
1
Fl.
Ob.
Cl. (Mi♭)
Cl. (Si♭) 1
Cl. (Si♭) 2;3
Sxf. alt.1;2
Sxf. ten.1;2
Cor. (Fa) 1;2
Hn. 1;2
Tr. (Si♭)1;2
Crt. (Si♭) 1
Crt. (Si♭) 2
Trbn. 1;2
Trbn. 3
Ten.2
Ten.1
Bar.
Bass1;2
D. S.
H.B.
p
mp

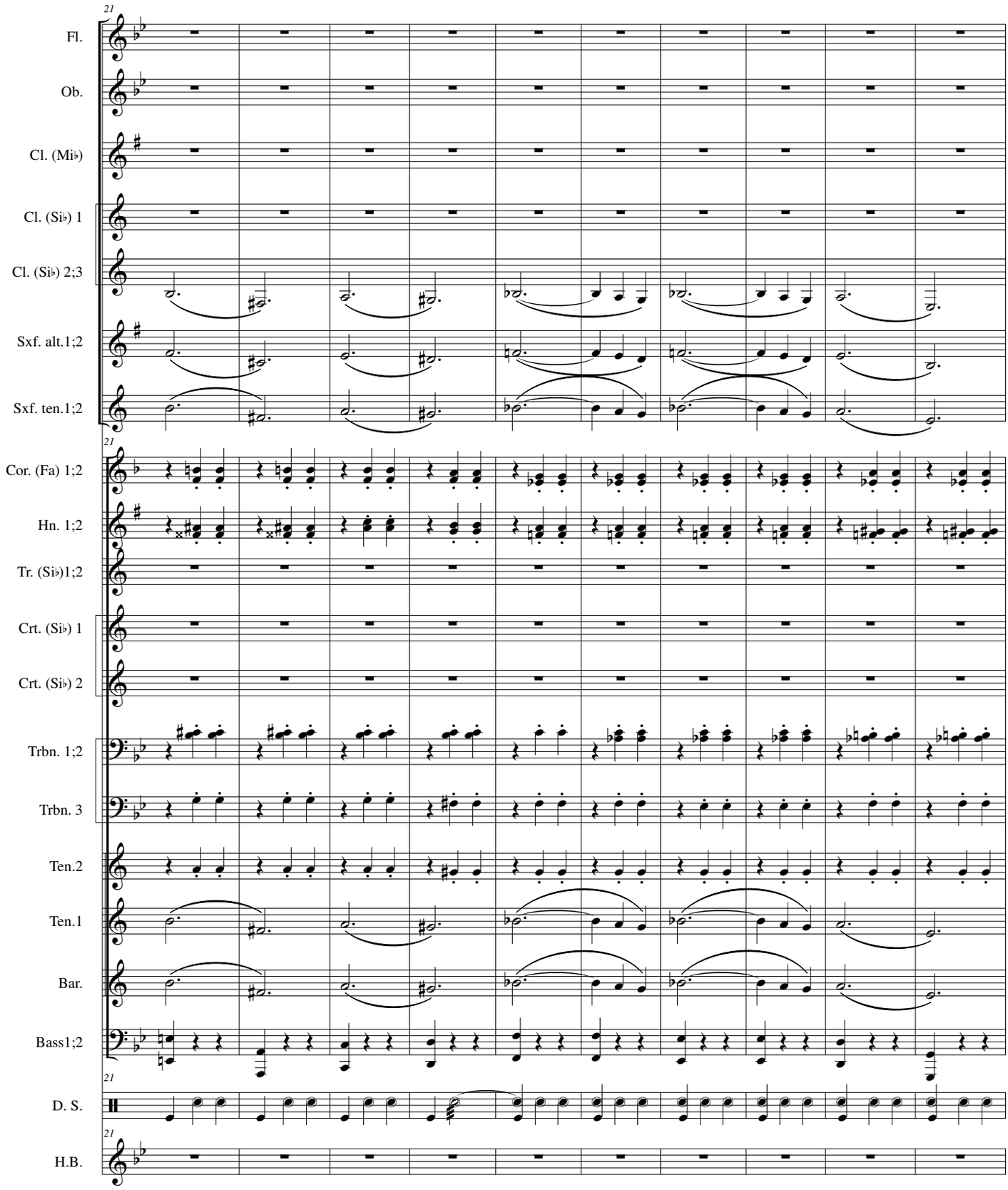
21
Fl.
Ob.
Cl. (Mi♭)
Cl. (Si♭) 1
Cl. (Si♭) 2;3
Sxf. alt.1;2
Sxf. ten.1;2
Cor. (Fa) 1;2
Hn. 1;2
Tr. (Si♭)1;2
Crt. (Si♭) 1
Crt. (Si♭) 2
Trbn. 1;2
Trbn. 3
Ten.2
Ten.1
Bar.
Bass1;2
D. S.
H.B.

МОСКВИЧКА

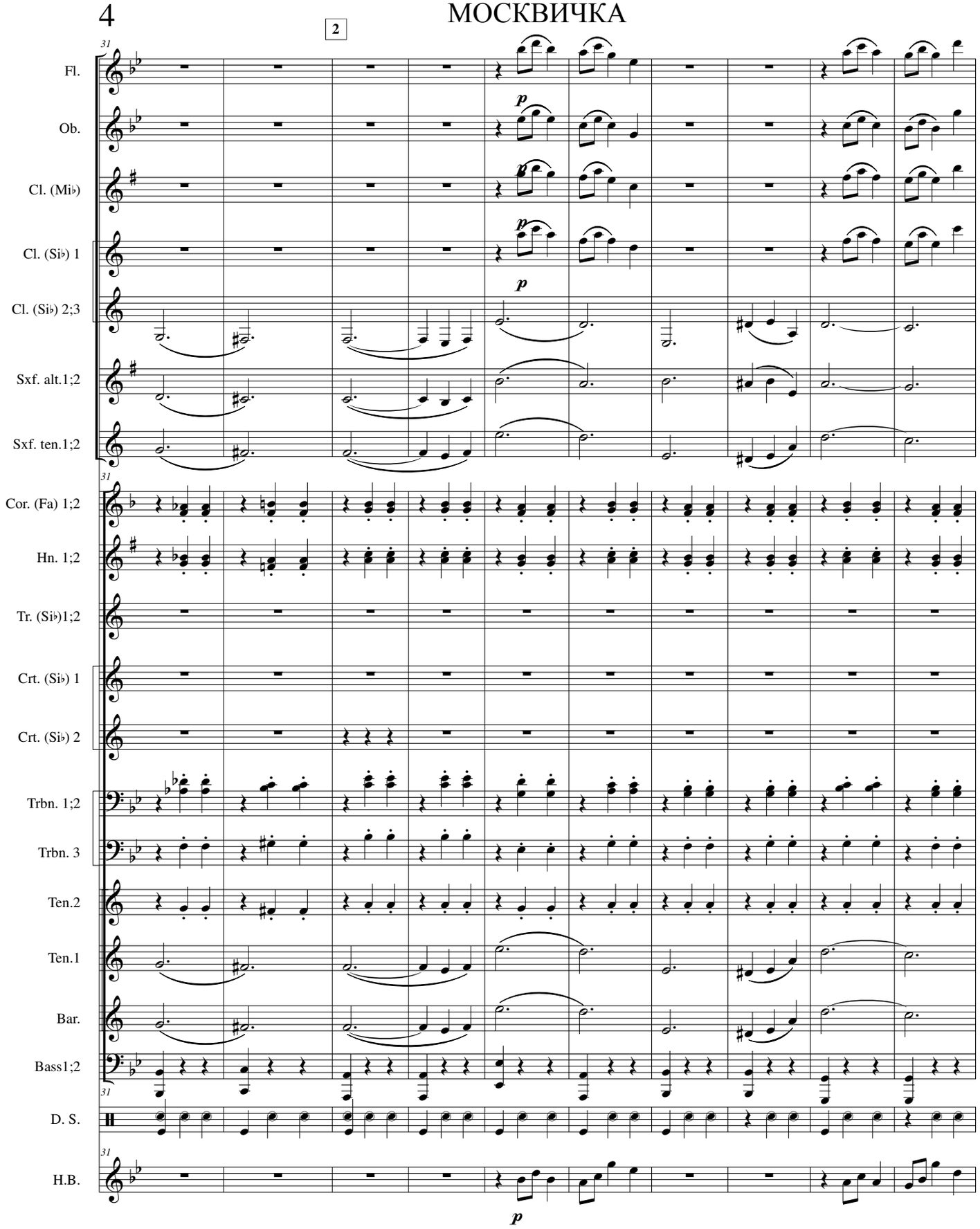
2
31
Fl.
Ob.
Cl. (Mi♭)
Cl. (Si♭) 1
Cl. (Si♭) 2;3
Sxf. alt.1;2
Sxf. ten.1;2
Cor. (Fa) 1;2
Hn. 1;2
Tr. (Si♭)1;2
Crt. (Si♭) 1
Crt. (Si♭) 2
Trbn. 1;2
Trbn. 3
Ten.2
Ten.1
Bar.
Bass1;2
D. S.
H.B.
p

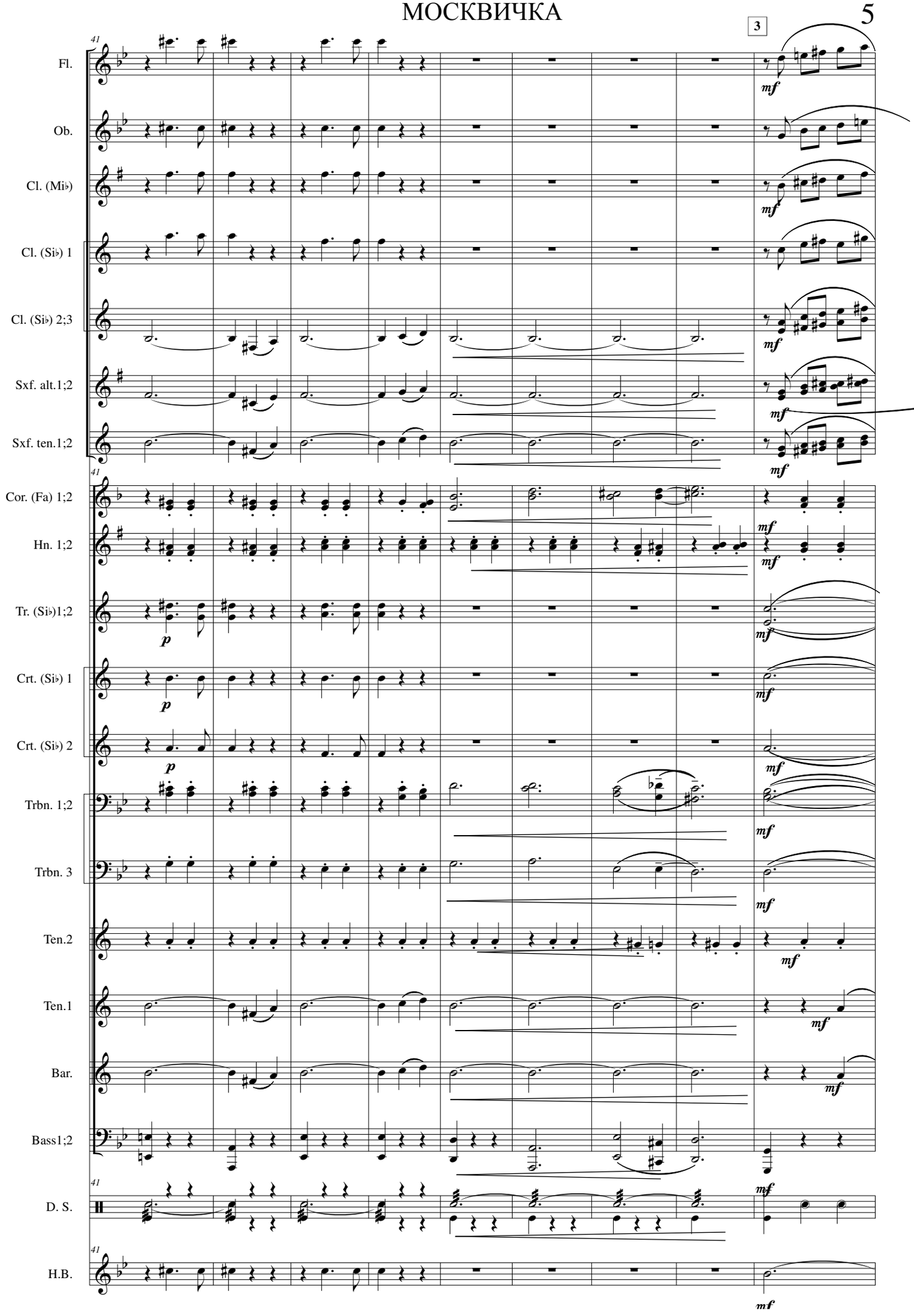
3
41
Fl.
Ob.
Cl. (Mi♭)
Cl. (Si♭) 1
Cl. (Si♭) 2;3
Sxf. alt.1;2
Sxf. ten.1;2
Cor. (Fa) 1;2
Hn. 1;2
Tr. (Si♭)1;2
Crt. (Si♭) 1
Crt. (Si♭) 2
Trbn. 1;2
Trbn. 3
Ten.2
Ten.1
Bar.
Bass1;2
D. S.
H.B.
mf
p

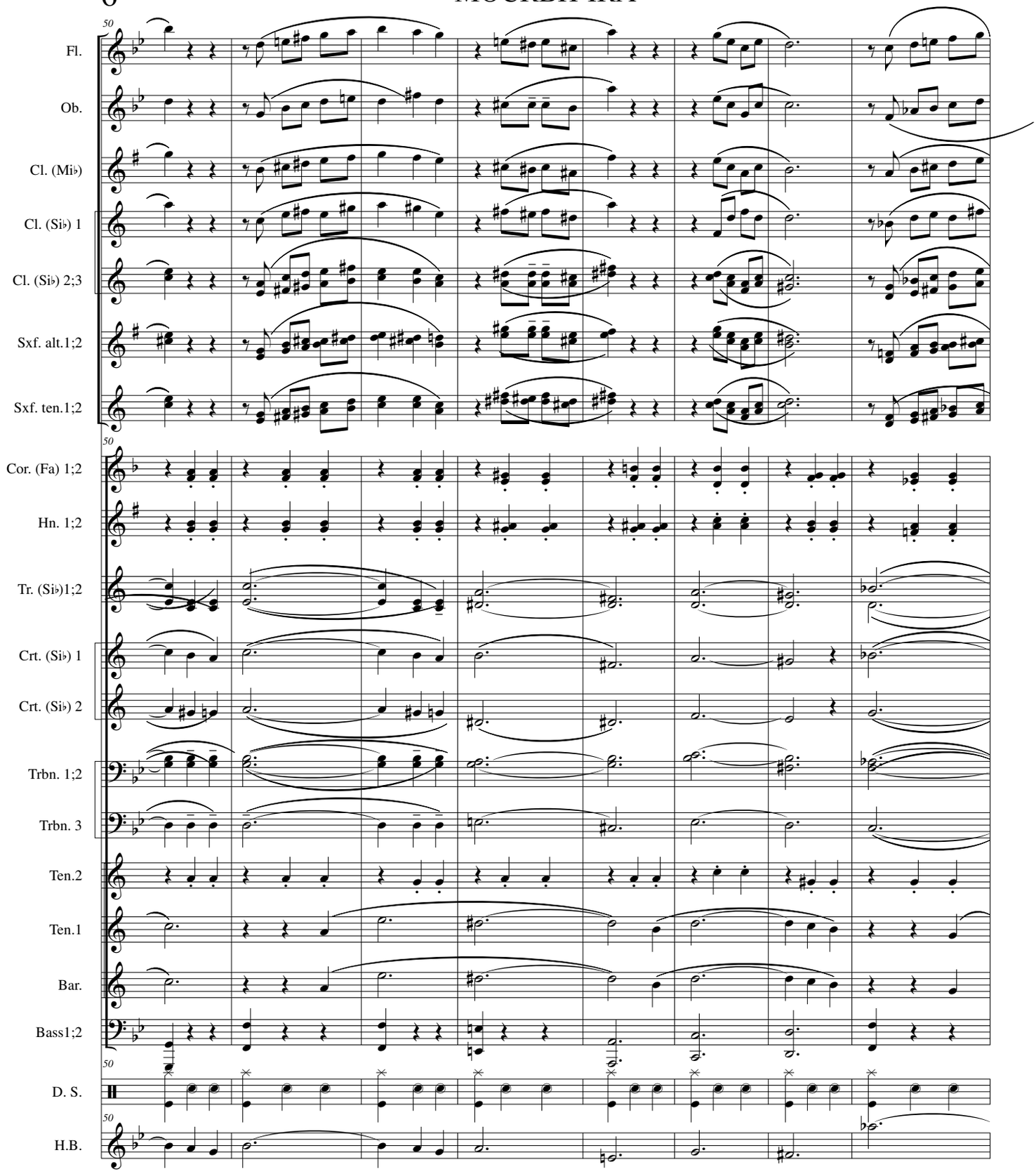
50
Fl.
Ob.
Cl. (Mi♭)
Cl. (Si♭) 1
Cl. (Si♭) 2;3
Sxf. alt.1;2
Sxf. ten.1;2
50
Cor. (Fa) 1;2
Hn. 1;2
Tr. (Si♭)1;2
Crt. (Si♭) 1
Crt. (Si♭) 2
Trbn. 1;2
Trbn. 3
Ten.2
Ten.1
Bar.
Bass1;2
50
D. S.
50
H.B.

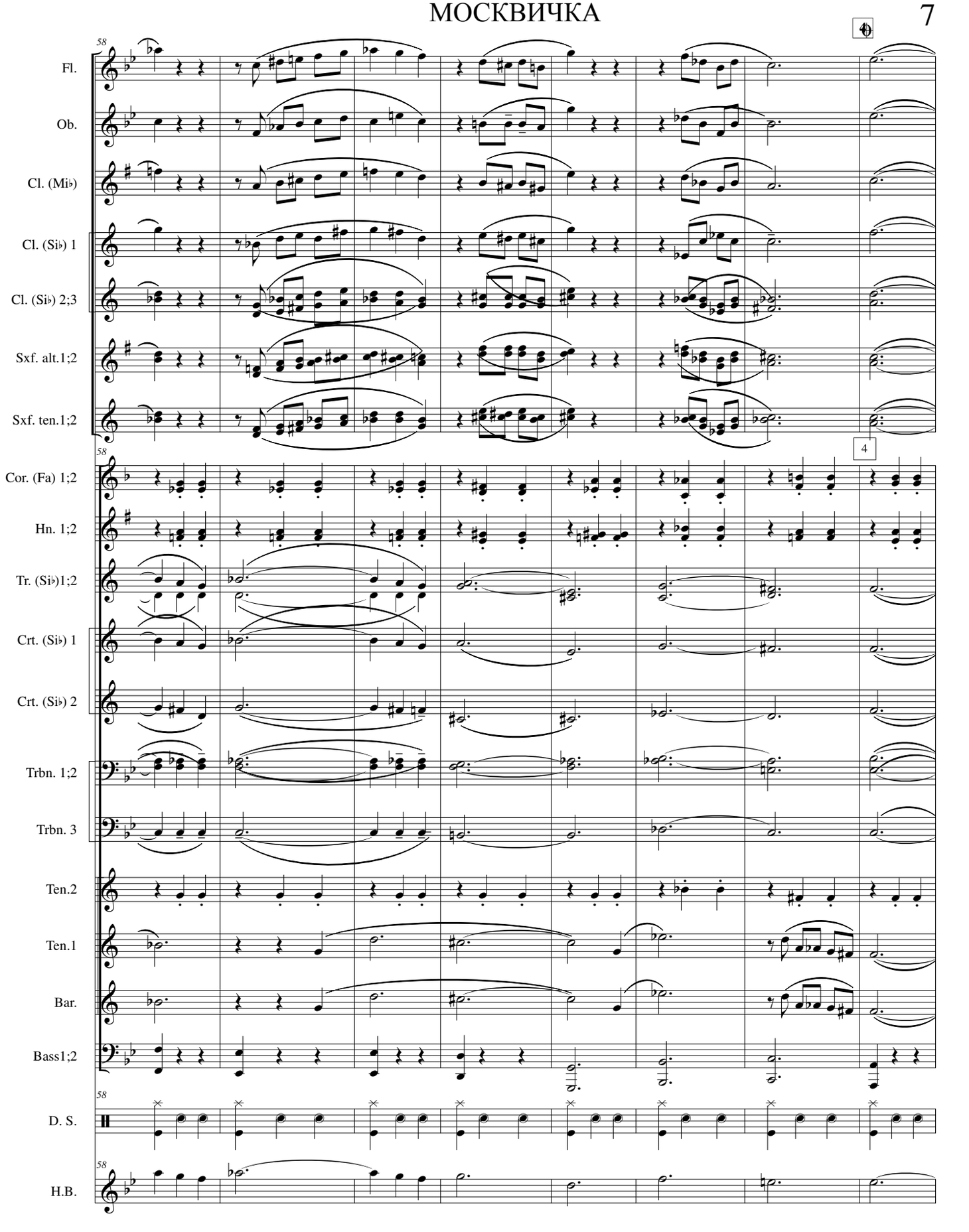
58
Fl.
Ob.
Cl. (Mi♭)
Cl. (Si♭) 1
Cl. (Si♭) 2;3
Sxf. alt.1;2
Sxf. ten.1;2
4
Cor. (Fa) 1;2
Hn. 1;2
Tr. (Si♭)1;2
Crt. (Si♭) 1
Crt. (Si♭) 2
Trbn. 1;2
Trbn. 3
Ten.2
Ten.1
Bar.
Bass1;2
D. S.
H.B.

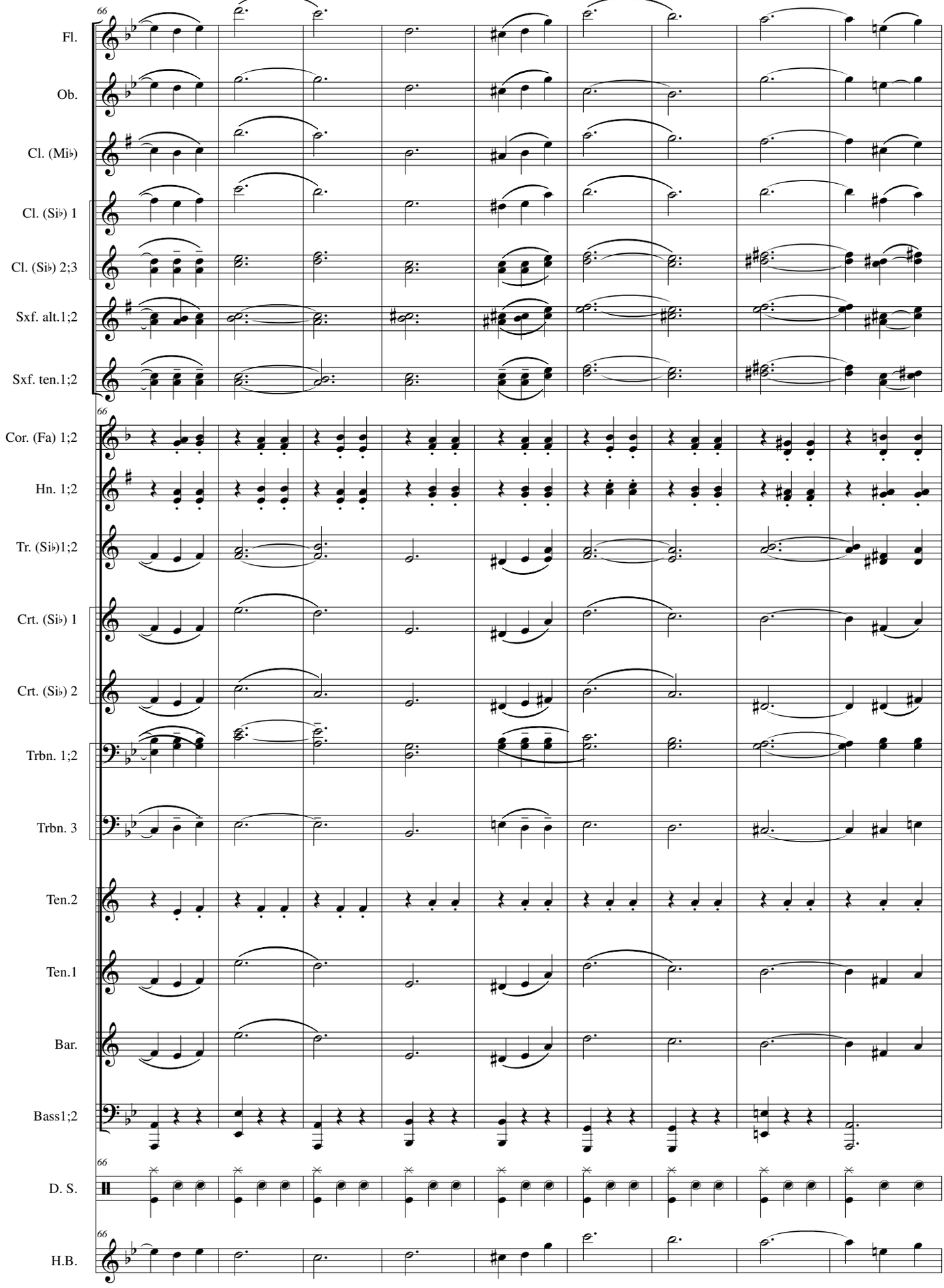
66
Fl.
Ob.
Cl. (Mi♭)
Cl. (Si♭) 1
Cl. (Si♭) 2;3
Sxf. alt.1;2
Sxf. ten.1;2
Cor. (Fa) 1;2
Hn. 1;2
Tr. (Si♭)1;2
Crt. (Si♭) 1
Crt. (Si♭) 2
Trbn. 1;2
Trbn. 3
Ten.2
Ten.1
Bar.
Bass1;2
D. S.
H.B.

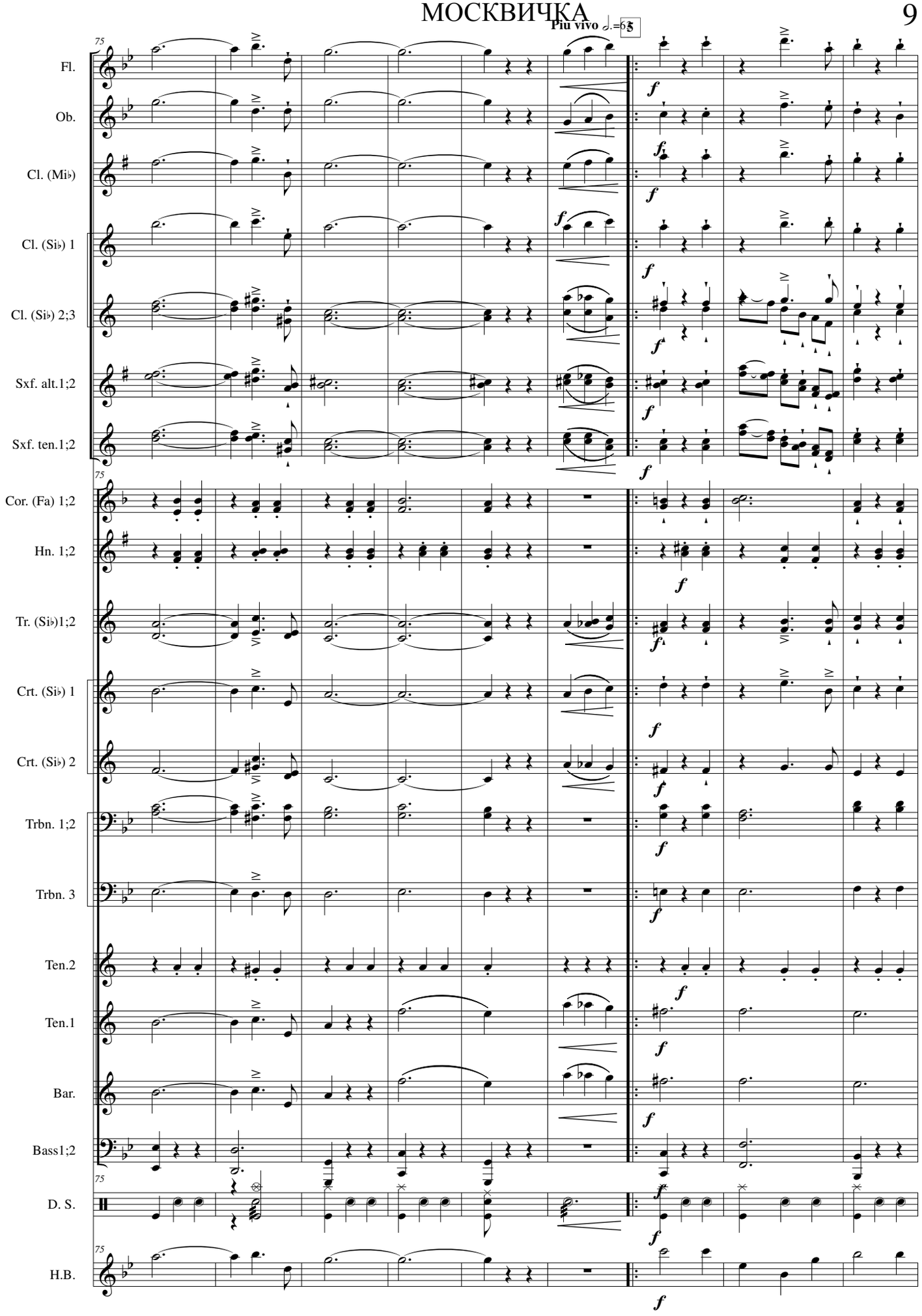
Più vivo ♩.=65
5
Fl.
Ob.
Cl. (Mi♭)
Cl. (Si♭) 1
Cl. (Si♭) 2;3
Sxf. alt.1;2
Sxf. ten.1;2
Cor. (Fa) 1;2
Hn. 1;2
Tr. (Si♭)1;2
Crt. (Si♭) 1
Crt. (Si♭) 2
Trbn. 1;2
Trbn. 3
Ten.2
Ten.1
Bar.
Bass1;2
D. S.
H.B.
75
f

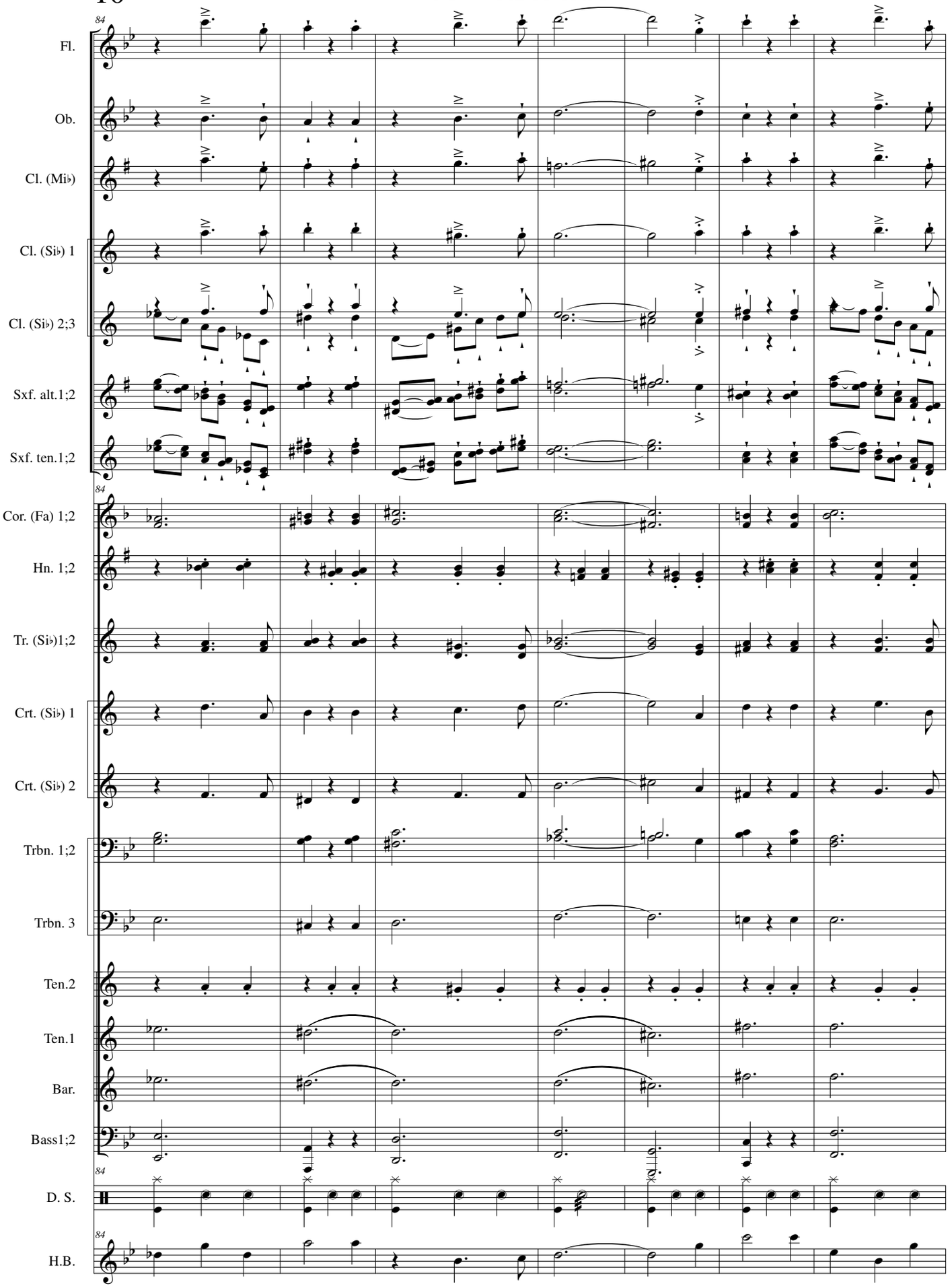
84
Fl.
Ob.
Cl. (Mi♭)
Cl. (Si♭) 1
Cl. (Si♭) 2;3
Sxf. alt.1;2
Sxf. ten.1;2
Cor. (Fa) 1;2
Hn. 1;2
Tr. (Si♭)1;2
Crt. (Si♭) 1
Crt. (Si♭) 2
Trbn. 1;2
Trbn. 3
Ten.2
Ten.1
Bar.
Bass1;2
D. S.
H.B.

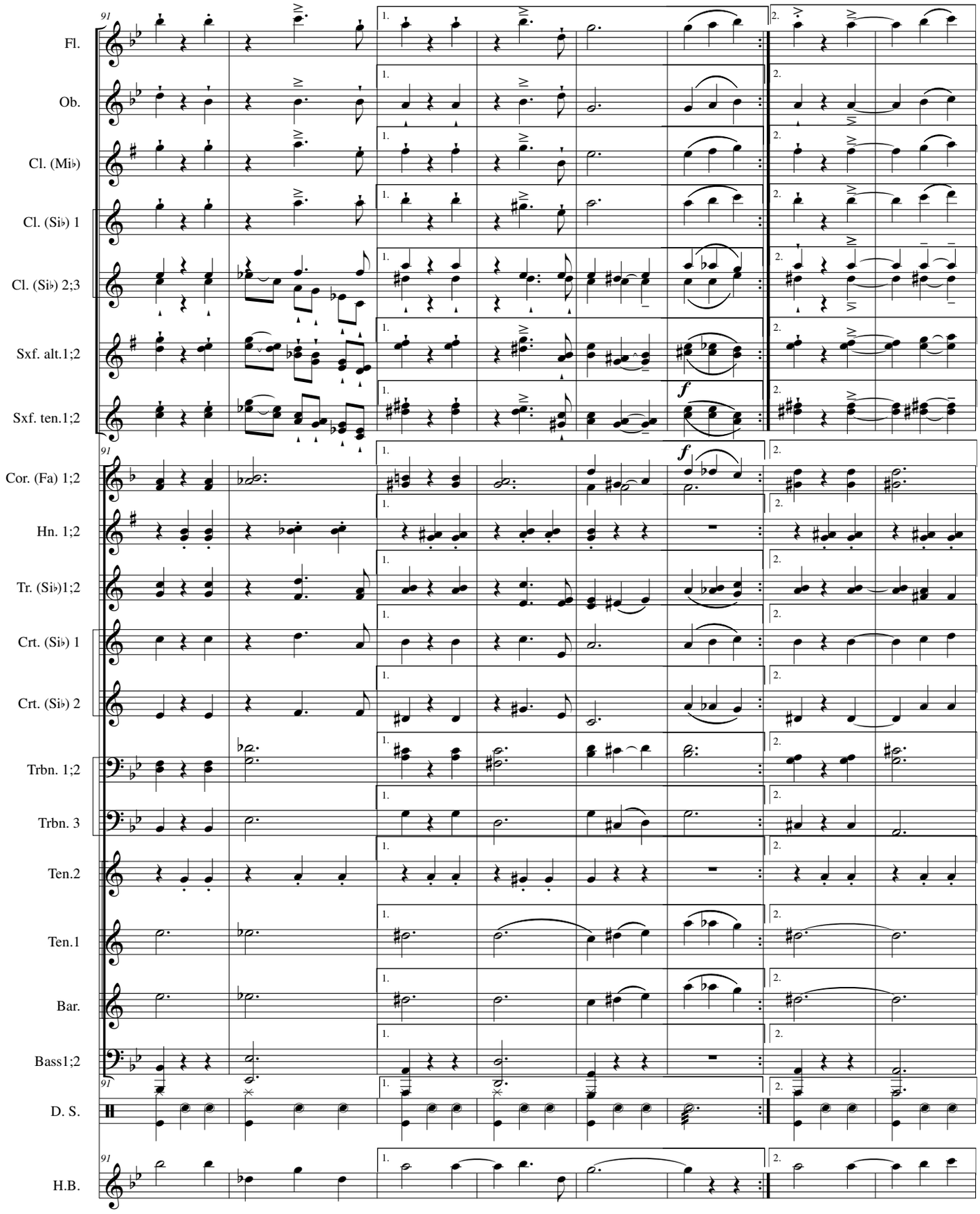
91
Fl.
Ob.
Cl. (Mi♭)
Cl. (Si♭) 1
Cl. (Si♭) 2;3
Sxf. alt.1;2
Sxf. ten.1;2
Cor. (Fa) 1;2
Hn. 1;2
Tr. (Si♭)1;2
Crt. (Si♭) 1
Crt. (Si♭) 2
Trbn. 1;2
Trbn. 3
Ten.2
Ten.1
Bar.
Bass1;2
D. S.
H.B.
1.
2.
f

МОСКВИЧКА

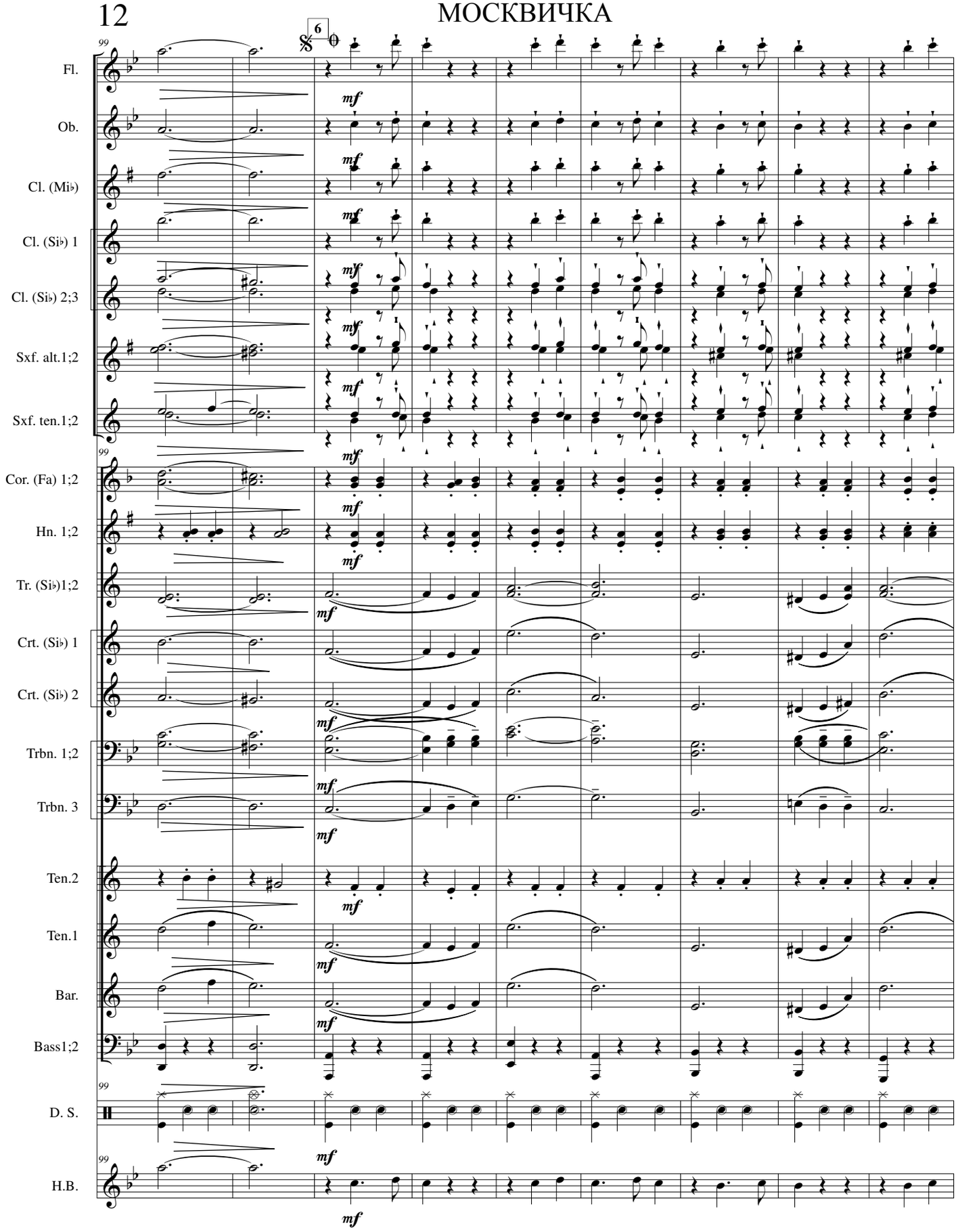
6
Fl.
Ob.
Cl. (Mi♭)
Cl. (Si♭) 1
Cl. (Si♭) 2;3
Sxf. alt.1;2
Sxf. ten.1;2
Cor. (Fa) 1;2
Hn. 1;2
Tr. (Si♭)1;2
Crt. (Si♭) 1
Crt. (Si♭) 2
Trbn. 1;2
Trbn. 3
Ten.2
Ten.1
Bar.
Bass1;2
D. S.
H.B.
mf

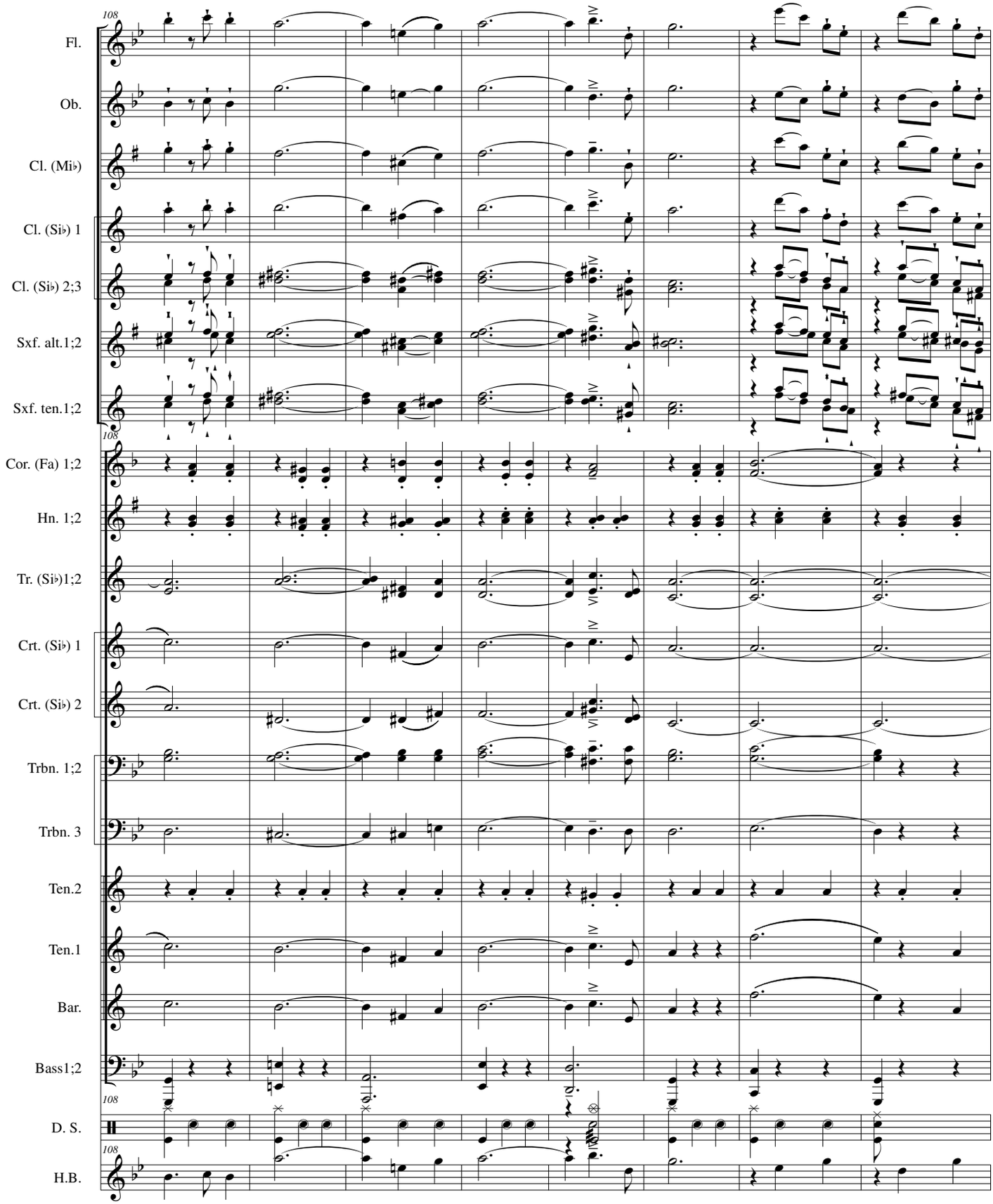
108
Fl.
Ob.
Cl. (Mi♭)
Cl. (Si♭) 1
Cl. (Si♭) 2;3
Sxf. alt.1;2
Sxf. ten.1;2
108
Cor. (Fa) 1;2
Hn. 1;2
Tr. (Si♭)1;2
Crt. (Si♭) 1
Crt. (Si♭) 2
Trbn. 1;2
Trbn. 3
Ten.2
Ten.1
Bar.
Bass1;2
108
D. S.
108
H.B.

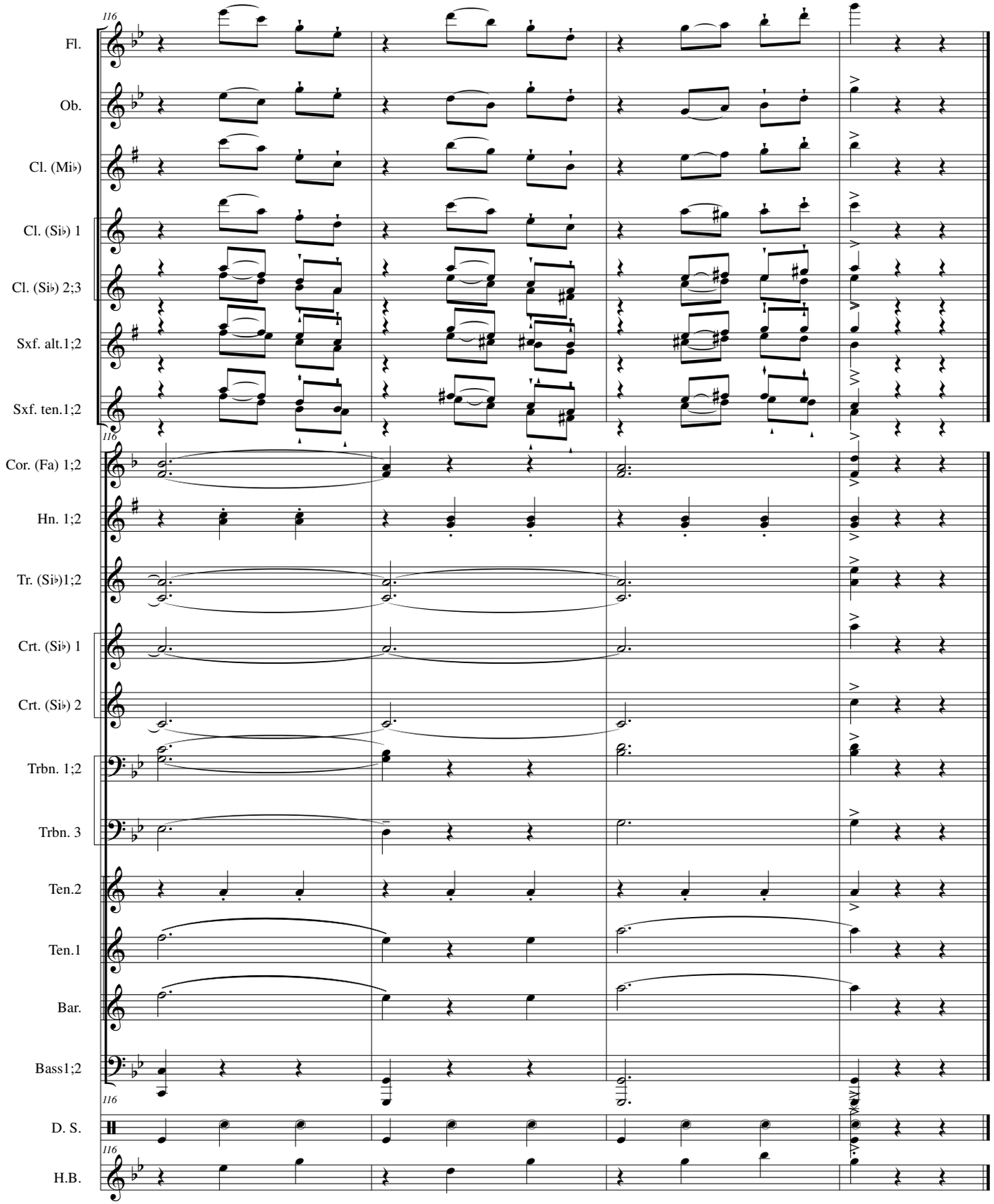
116
Fl.
Ob.
Cl. (Mi♭)
Cl. (Si♭) 1
Cl. (Si♭) 2;3
Sxf. alt.1;2
Sxf. ten.1;2
116
Cor. (Fa) 1;2
Hn. 1;2
Tr. (Si♭)1;2
Crt. (Si♭) 1
Crt. (Si♭) 2
Trbn. 1;2
Trbn. 3
Ten.2
Ten.1
Bar.
Bass1;2
116
D. S.
116
H.B.