АЛЛЕГРО
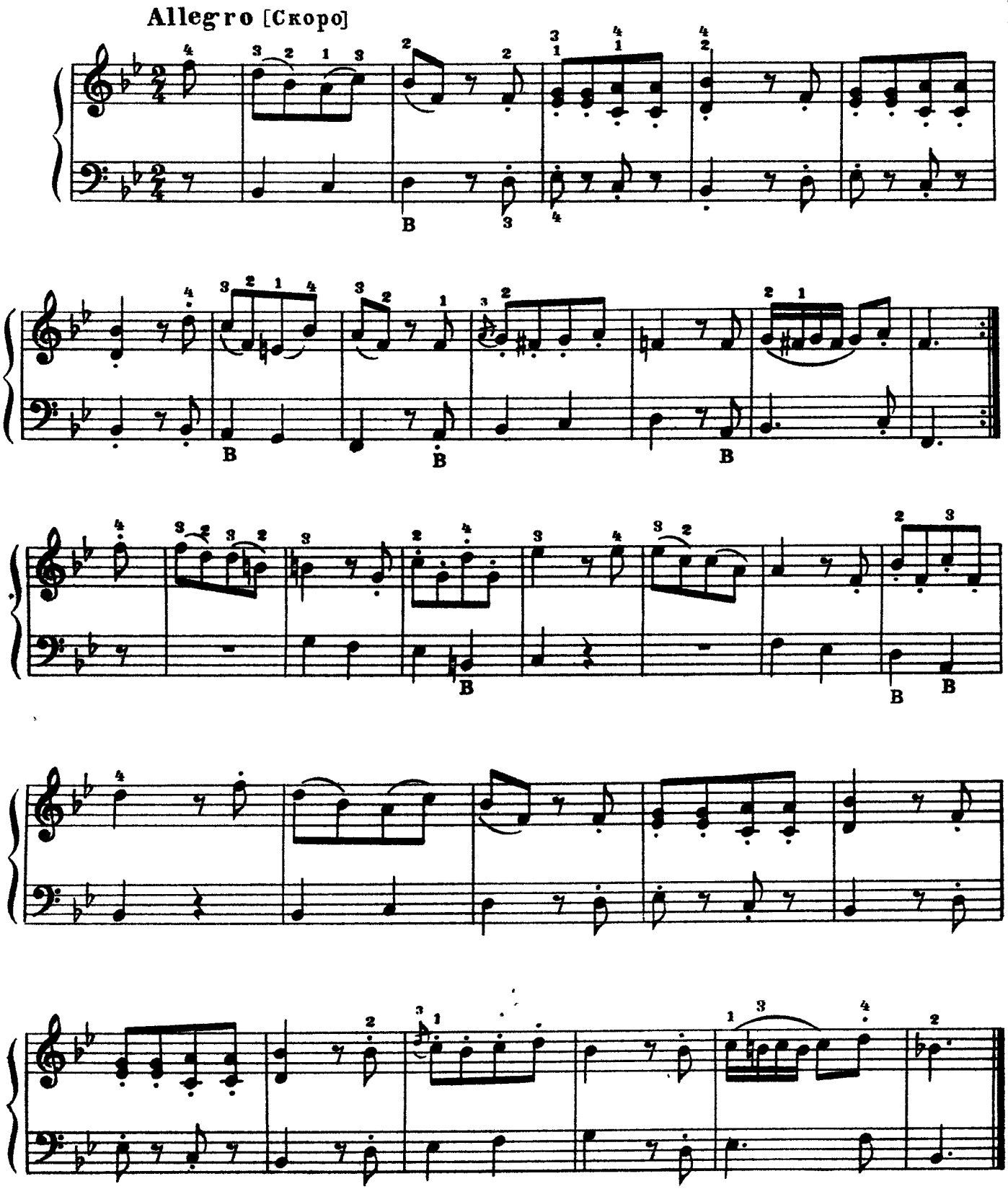
В. МОЦАРТ