КОНЦЕРТАНТА

В. А. МОЦАРТ

Allegro con spirito.

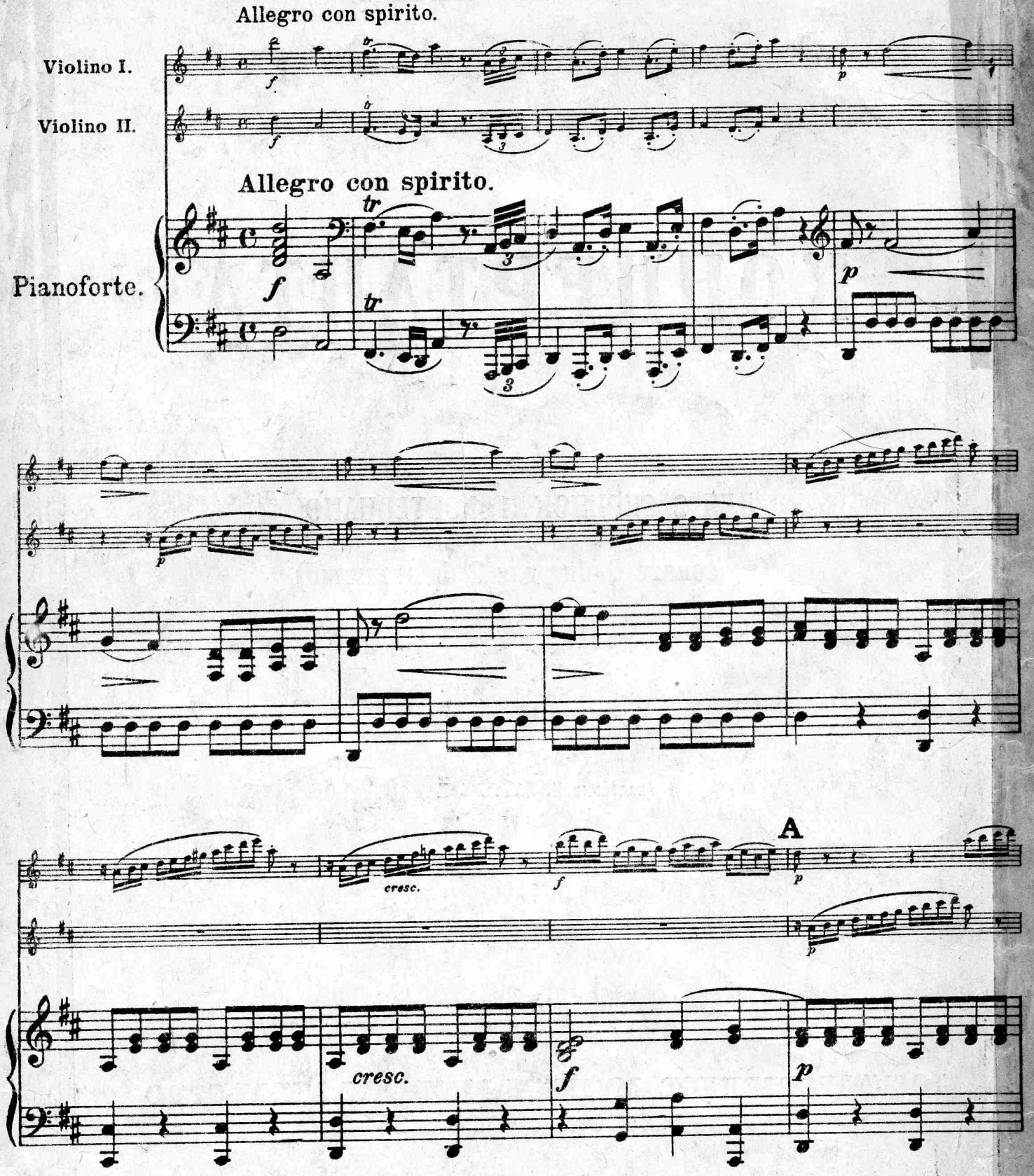

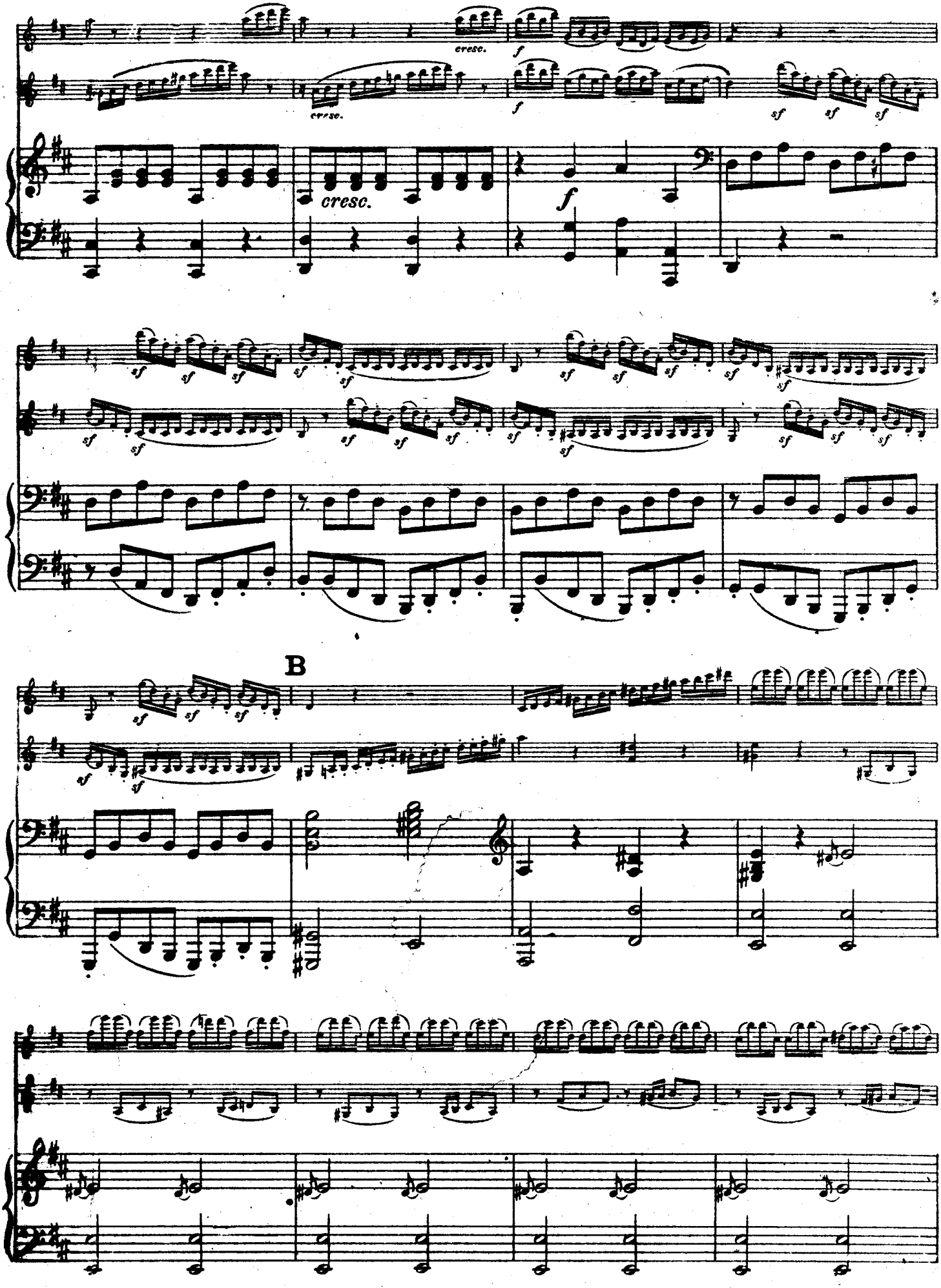
cresc.
f
sf
B

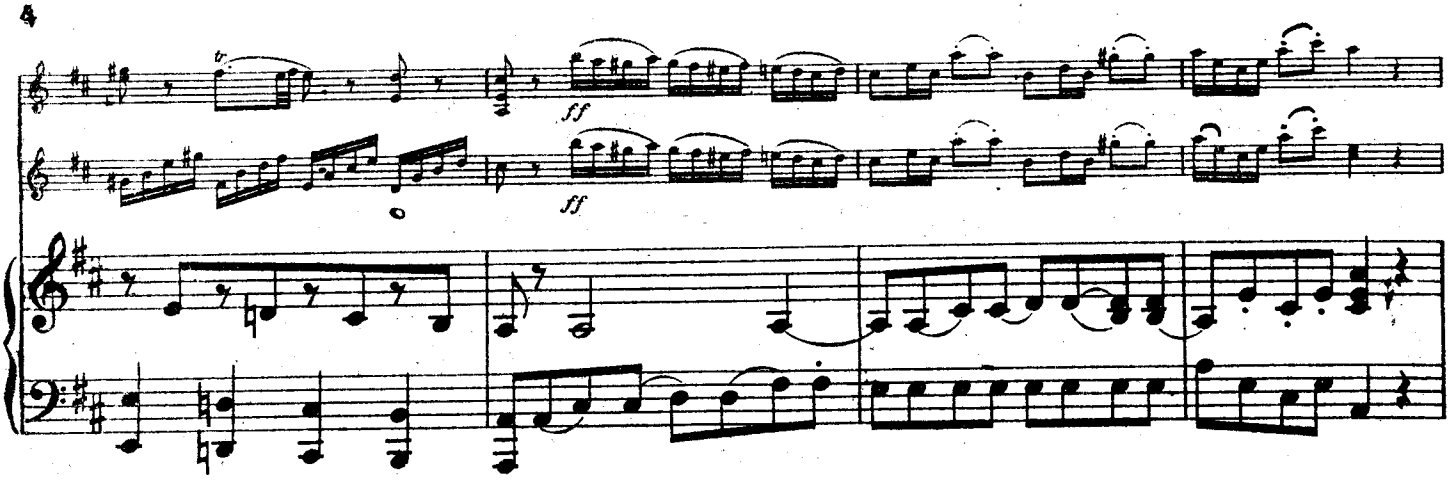

C

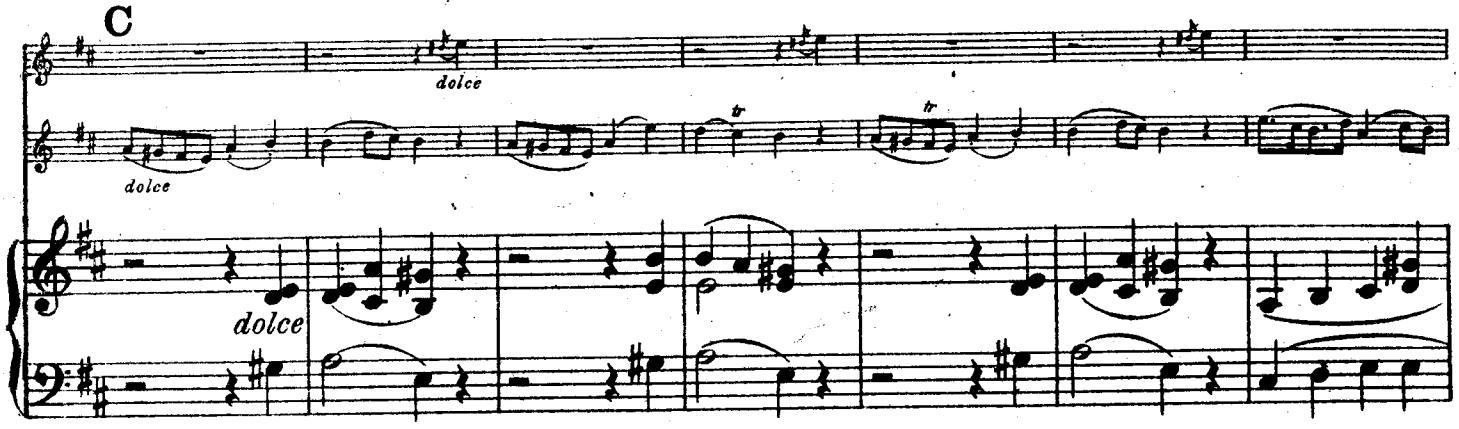

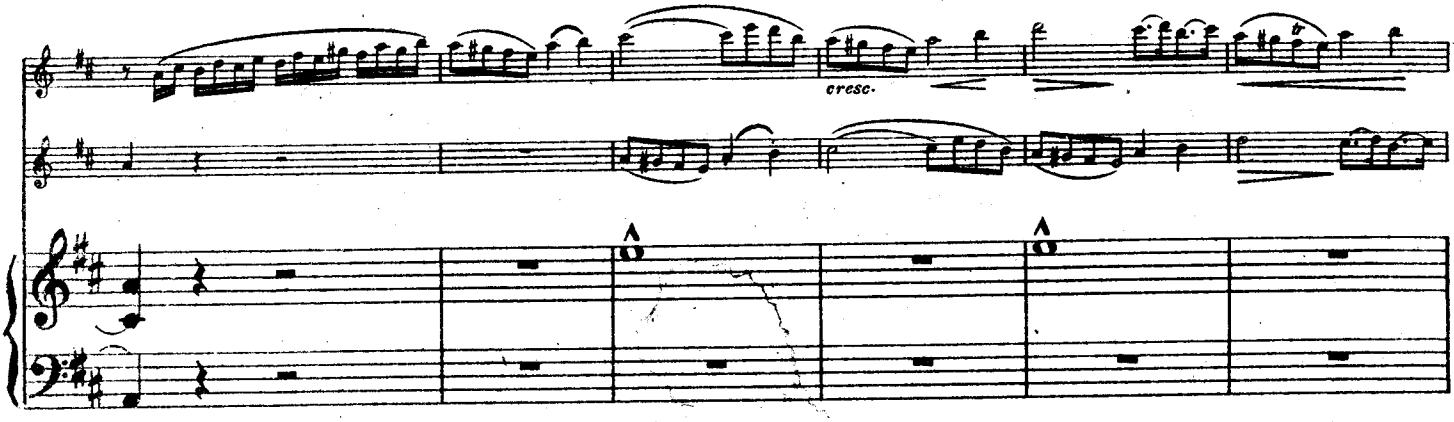

D

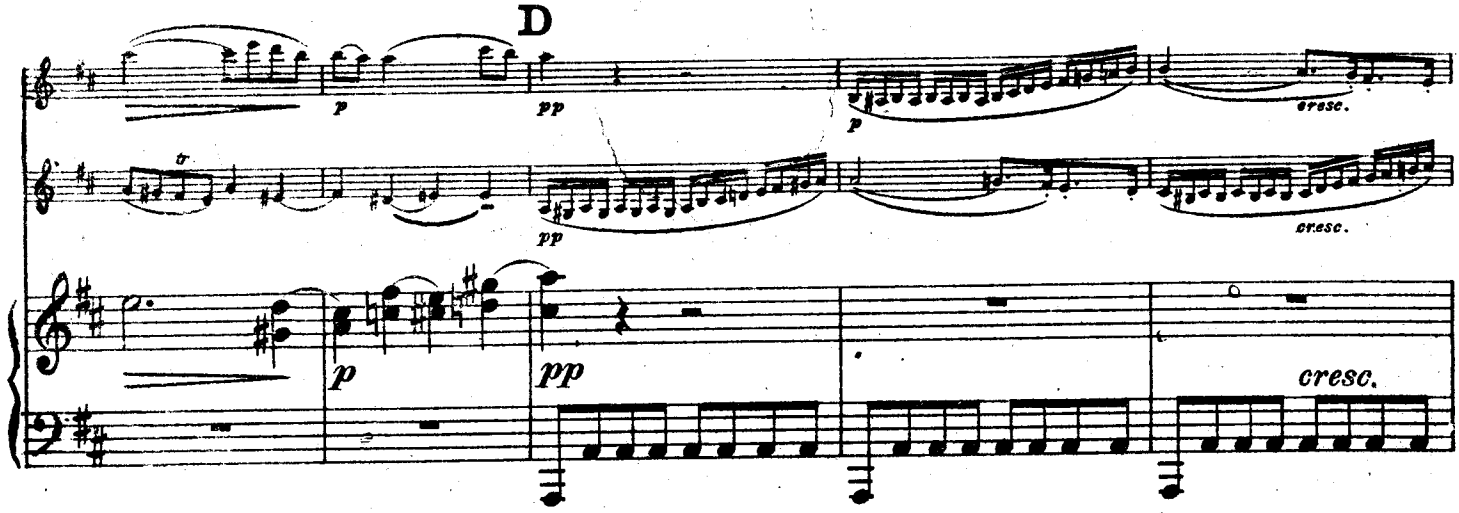

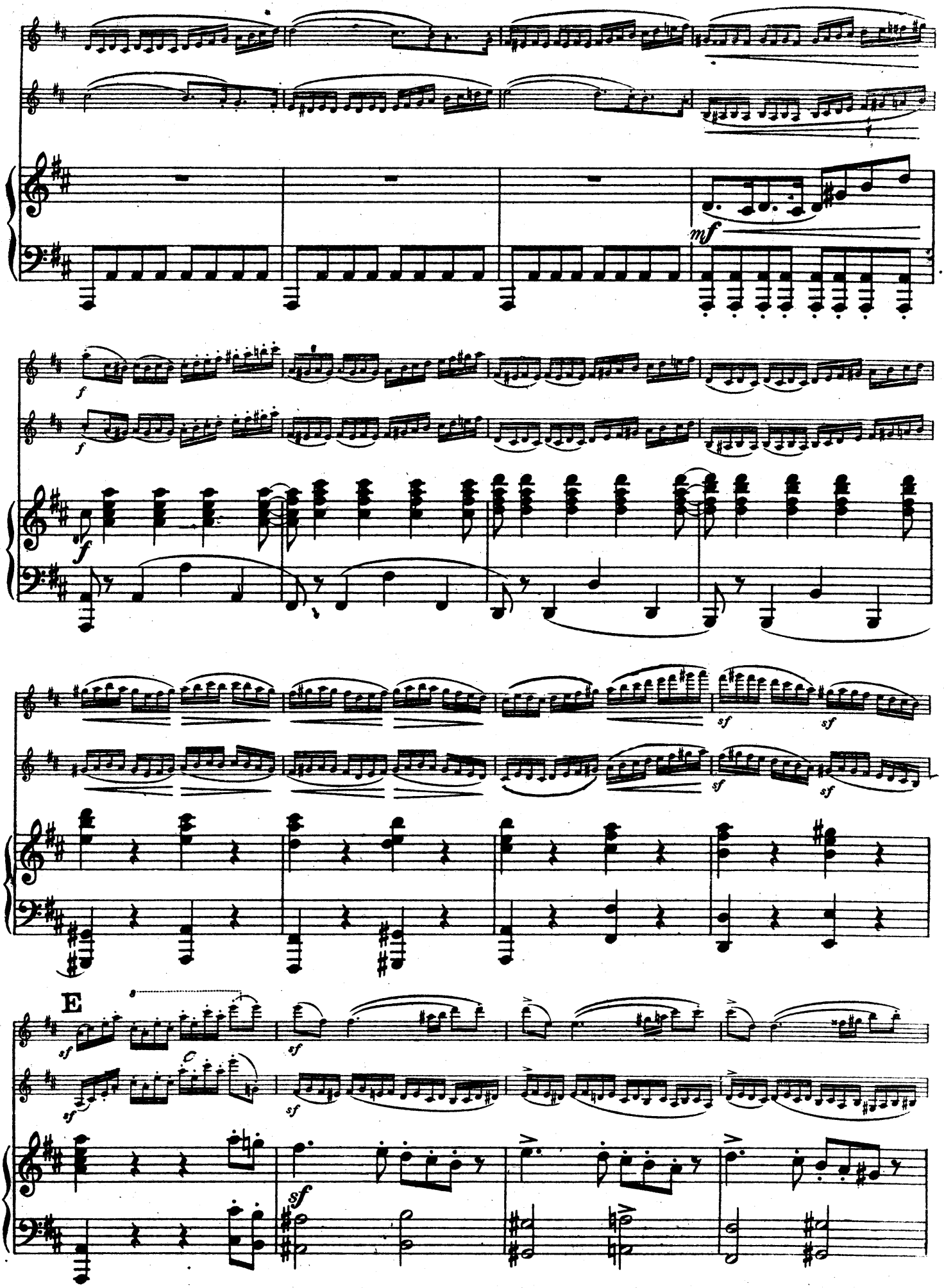
mf
f
f
f
sf
sf
sf
sf
E
sf
sf
C
sf
sf

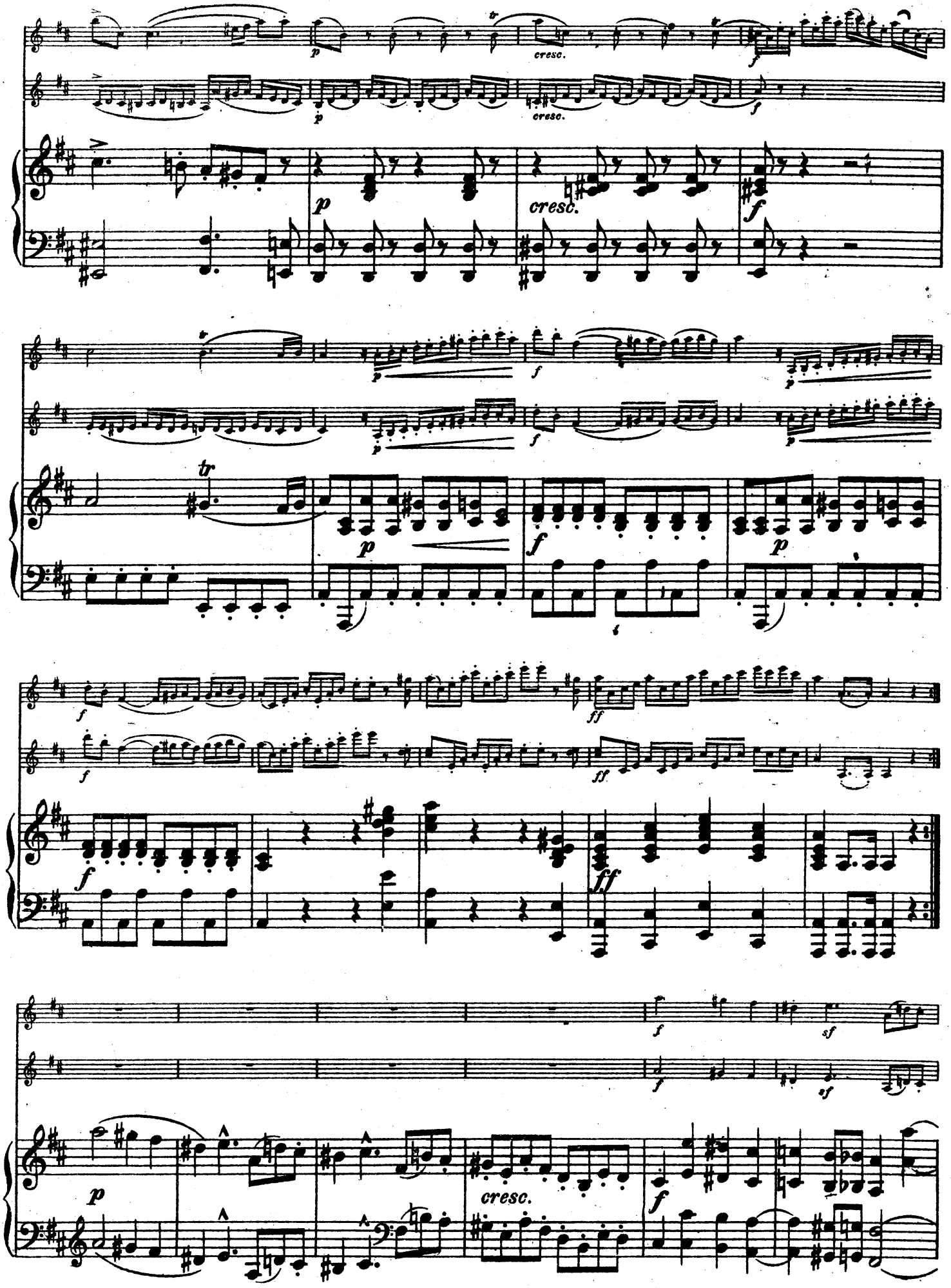
cresc.
cresc.
cresc.
cresc.

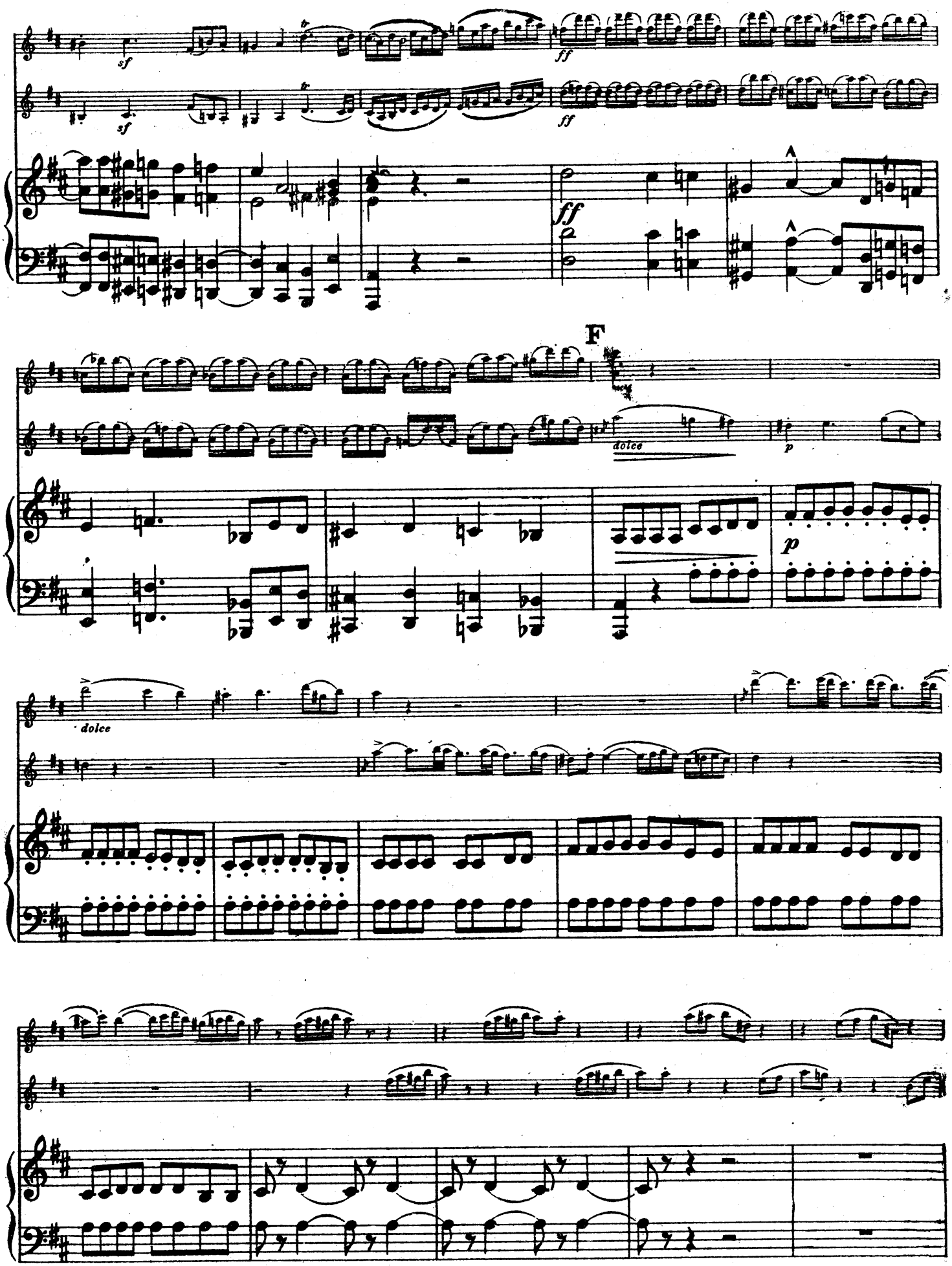
sf
ff
F
dolce
p

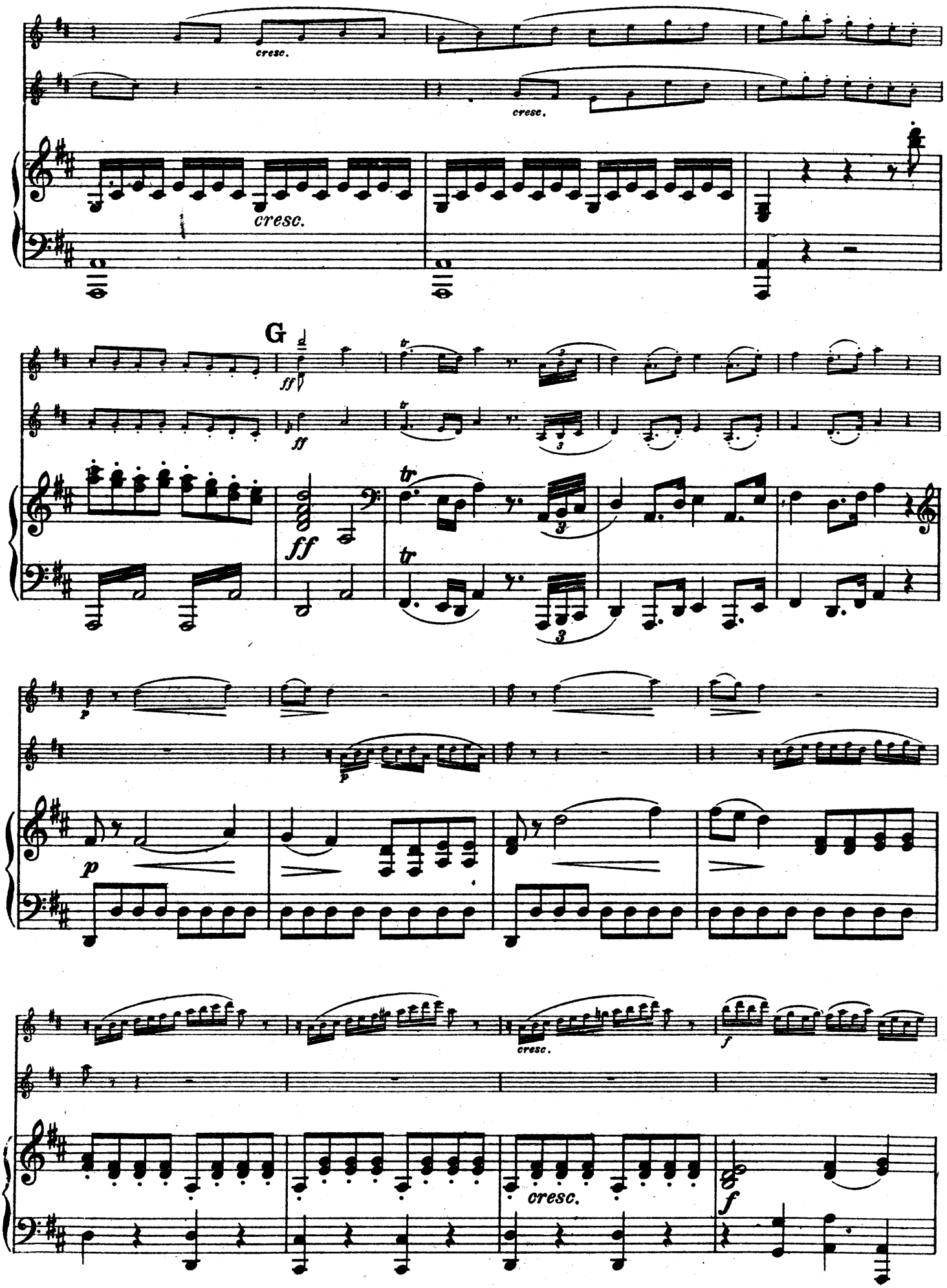
cresc.
cresc.
cresc.
G
ff
ff
tr
tr
tr
p
p
p
cresc.
f
cresc.
f

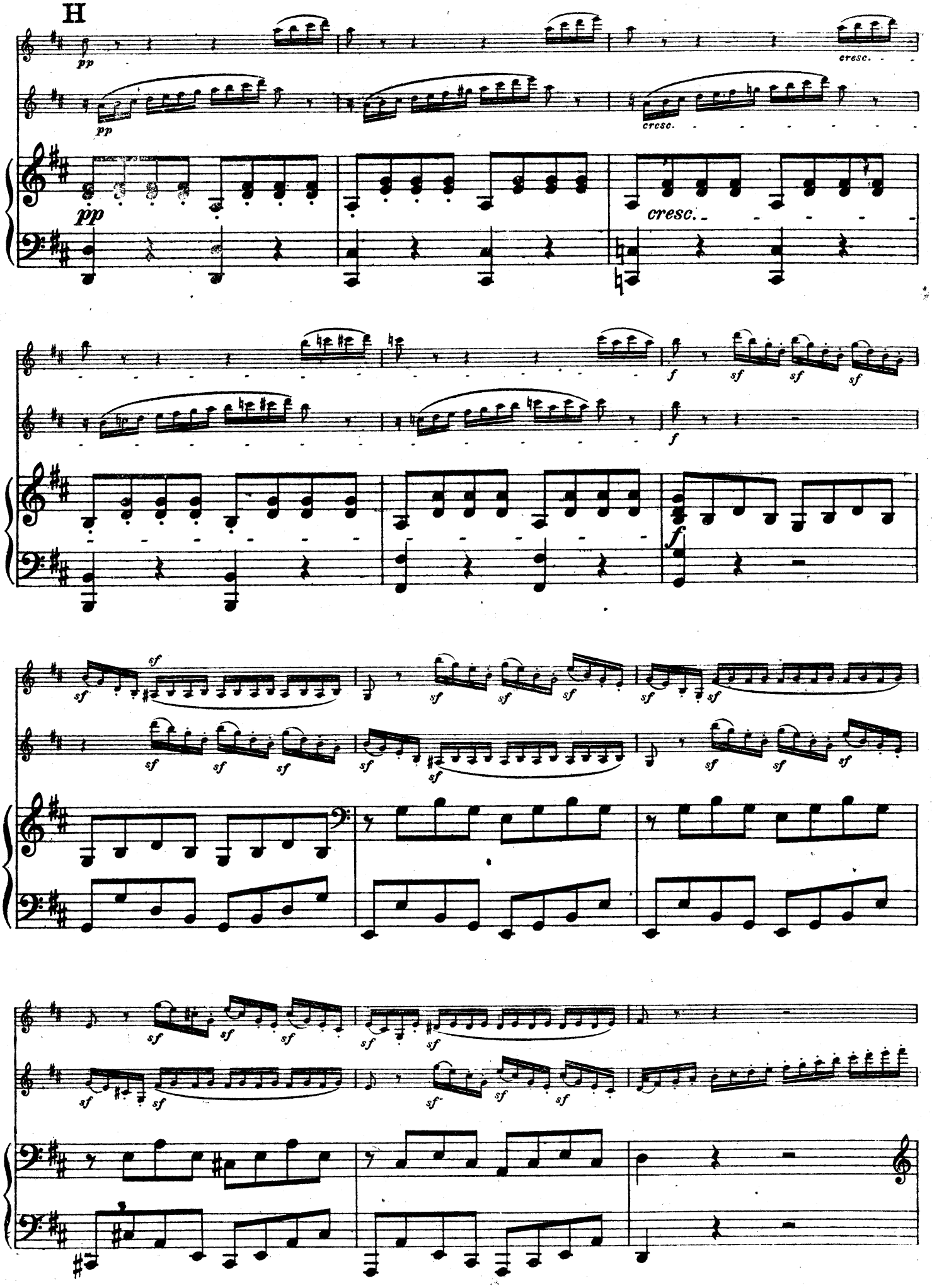
H
pp
cresc.
cresc.
pp
cresc.
f
sf
f
f
sf

I

dolce

dolce

dolce

cresc.

cresc.

f

f

p

p

p

cresc.

f

p

K

pp

cresc.

pp

cresc.

pp

cresc.

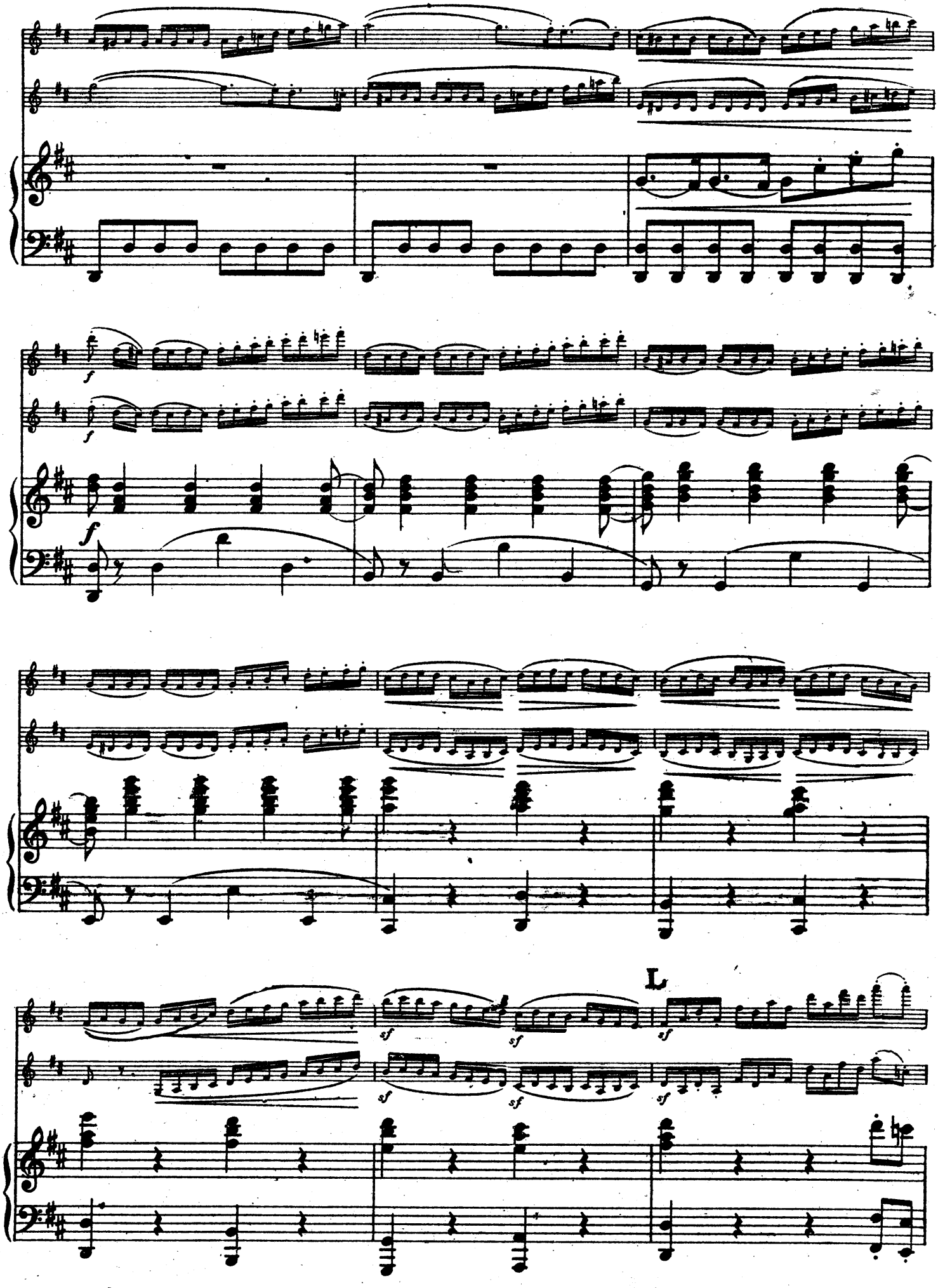
f
f
f
L
sf
sf
sf
sf
sf

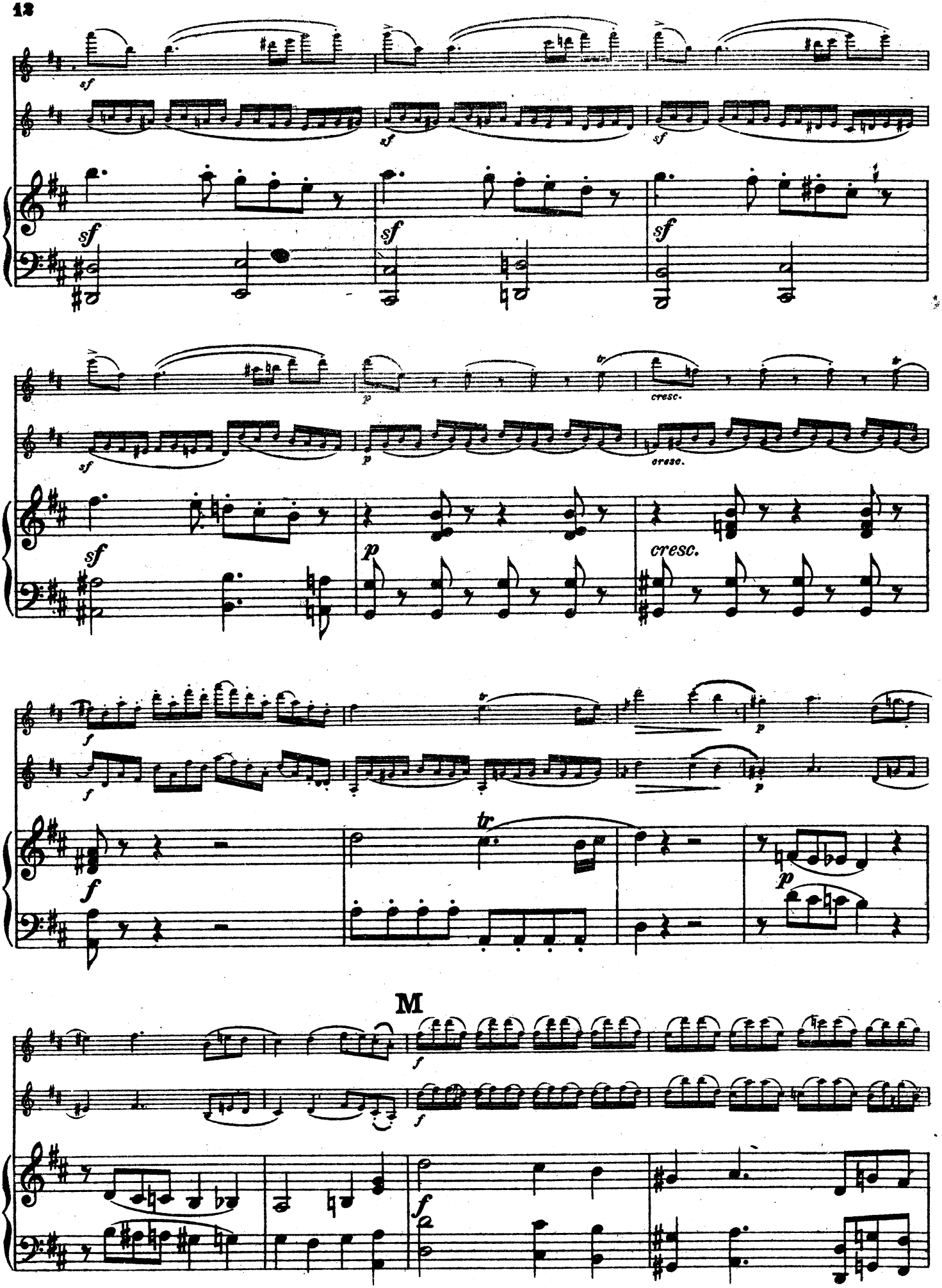
sf
sf
sf
sf
sf
sf
p
cresc.
sf
p
cresc.
sf
p
cresc.
f
f
p
f
tr
p
M
f
f
f

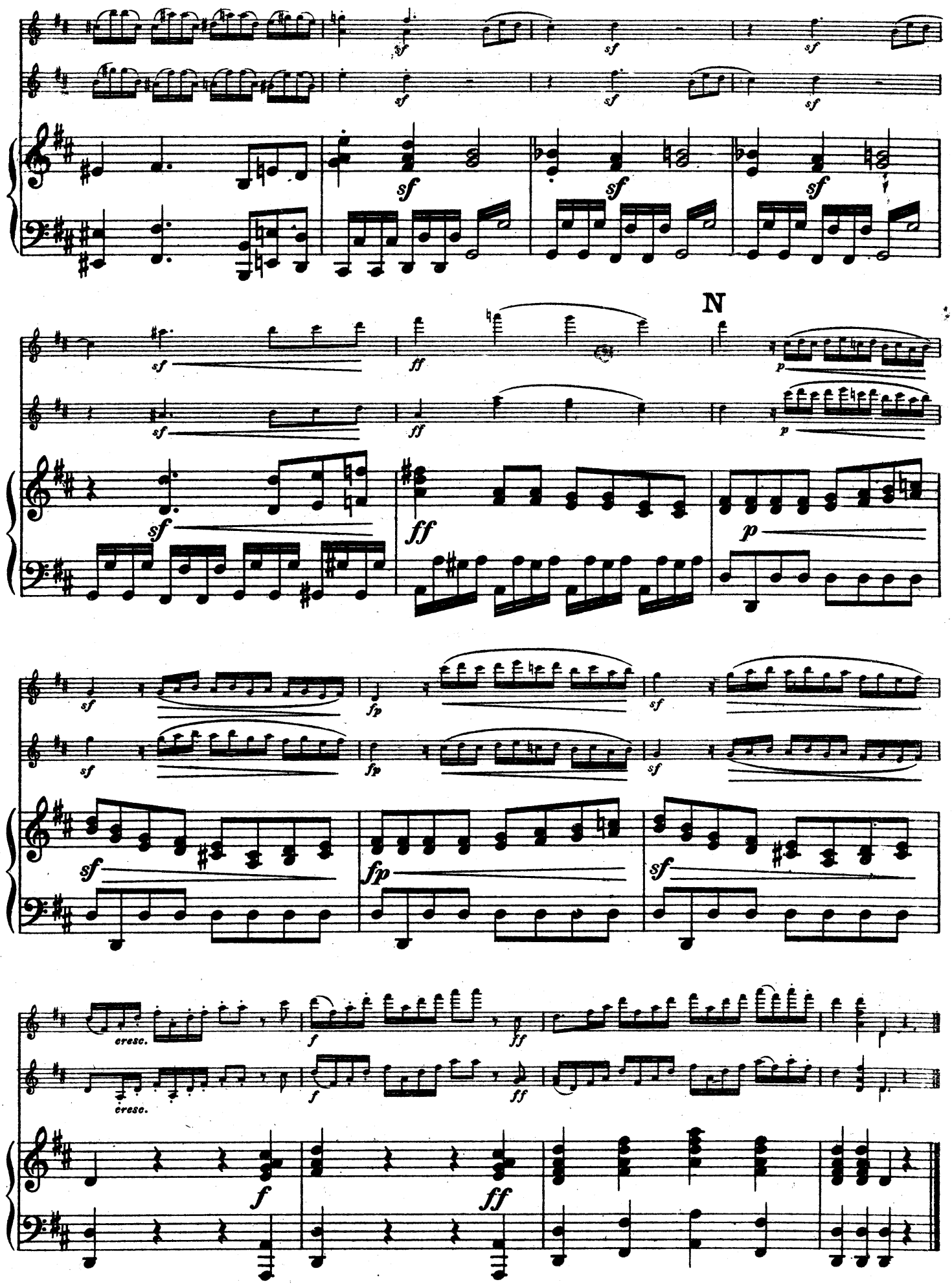
N
cresc.
cresc.

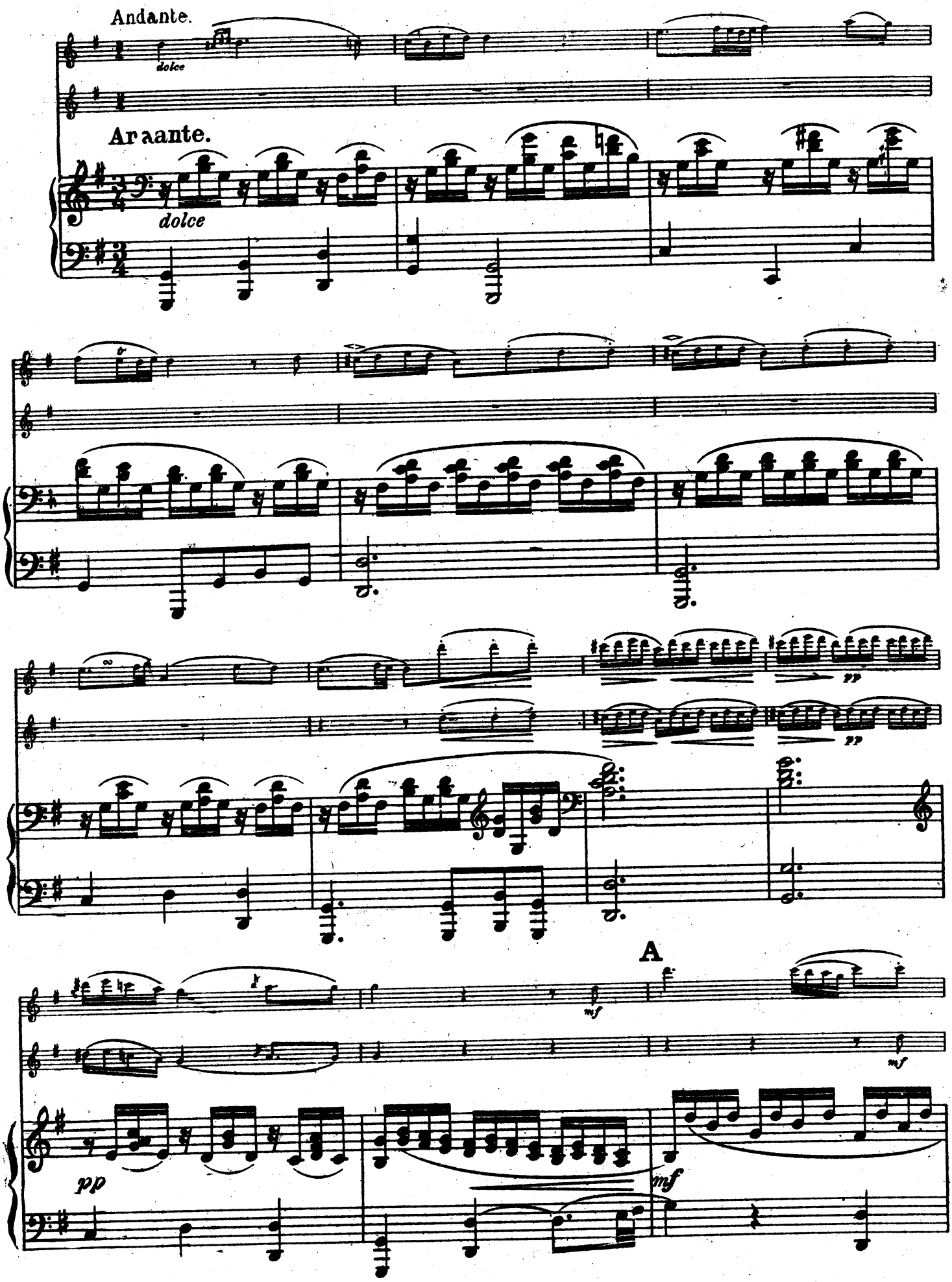
Andante.
dolce
Andante.
dolce
A
mf
mf
pp
mf

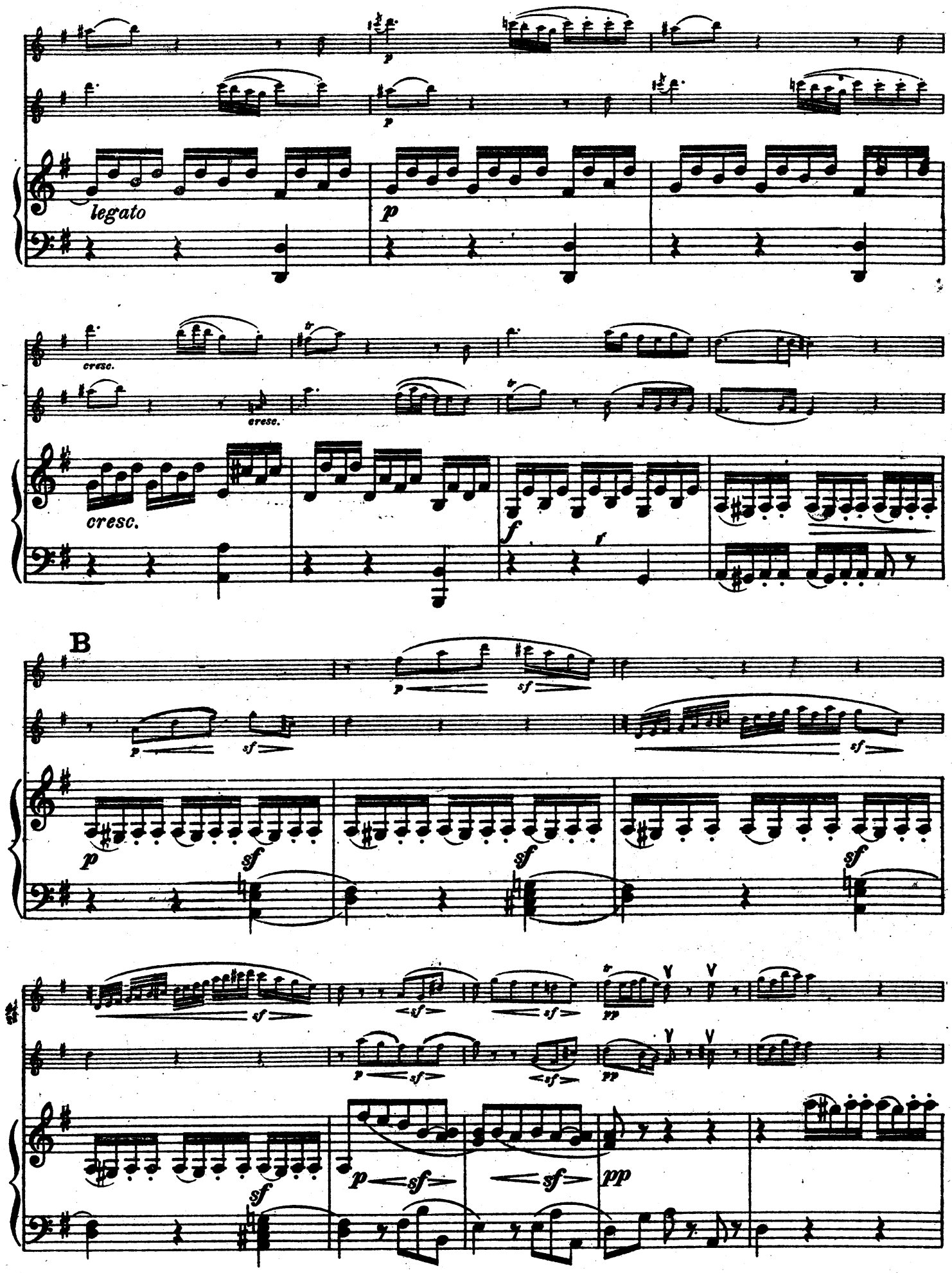
legato
p
cresc.
cresc.
cresc.
f
B
p
sf
pp

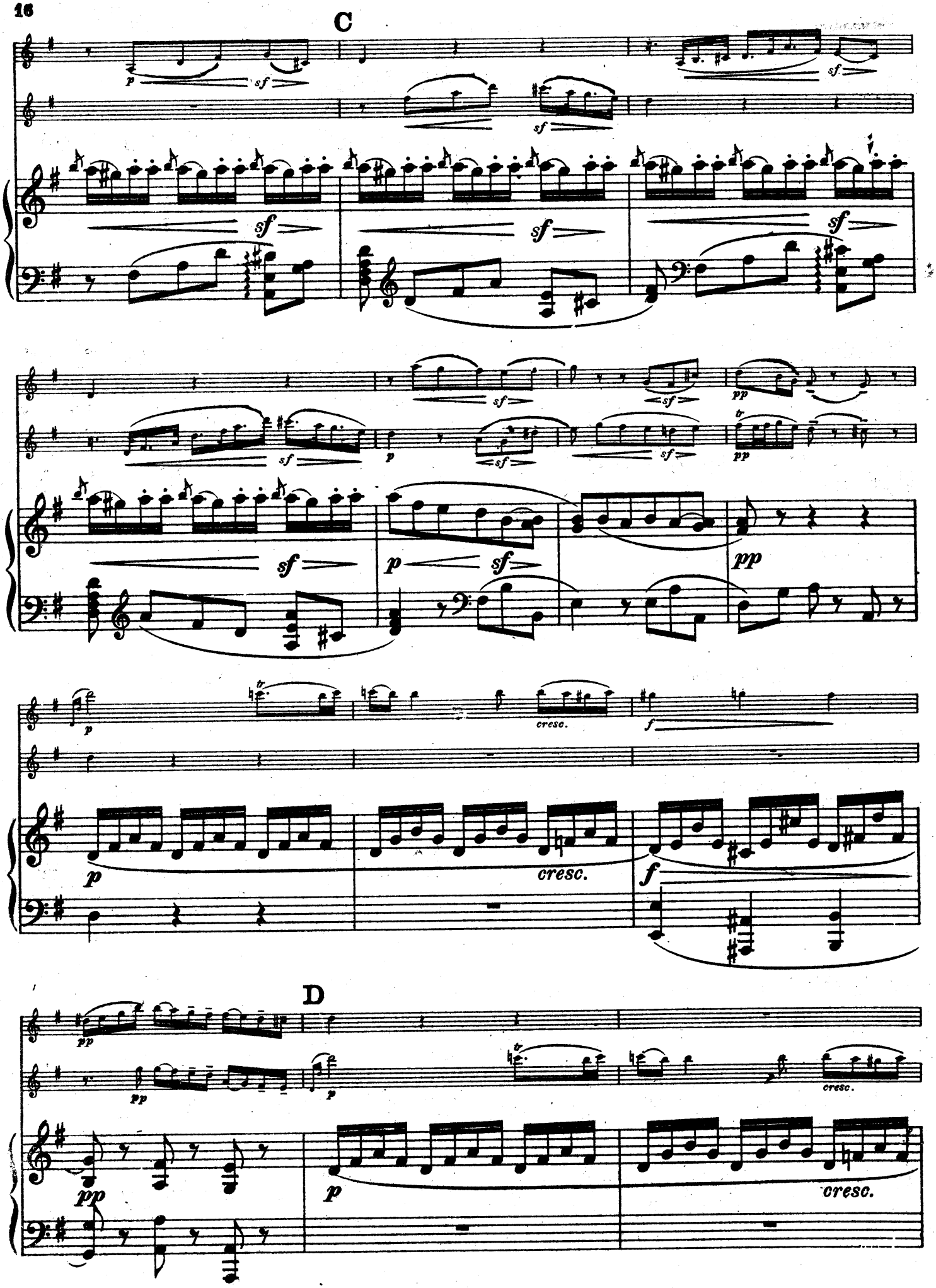
C
D
cresc.
cresc.
cresc.
cresc.

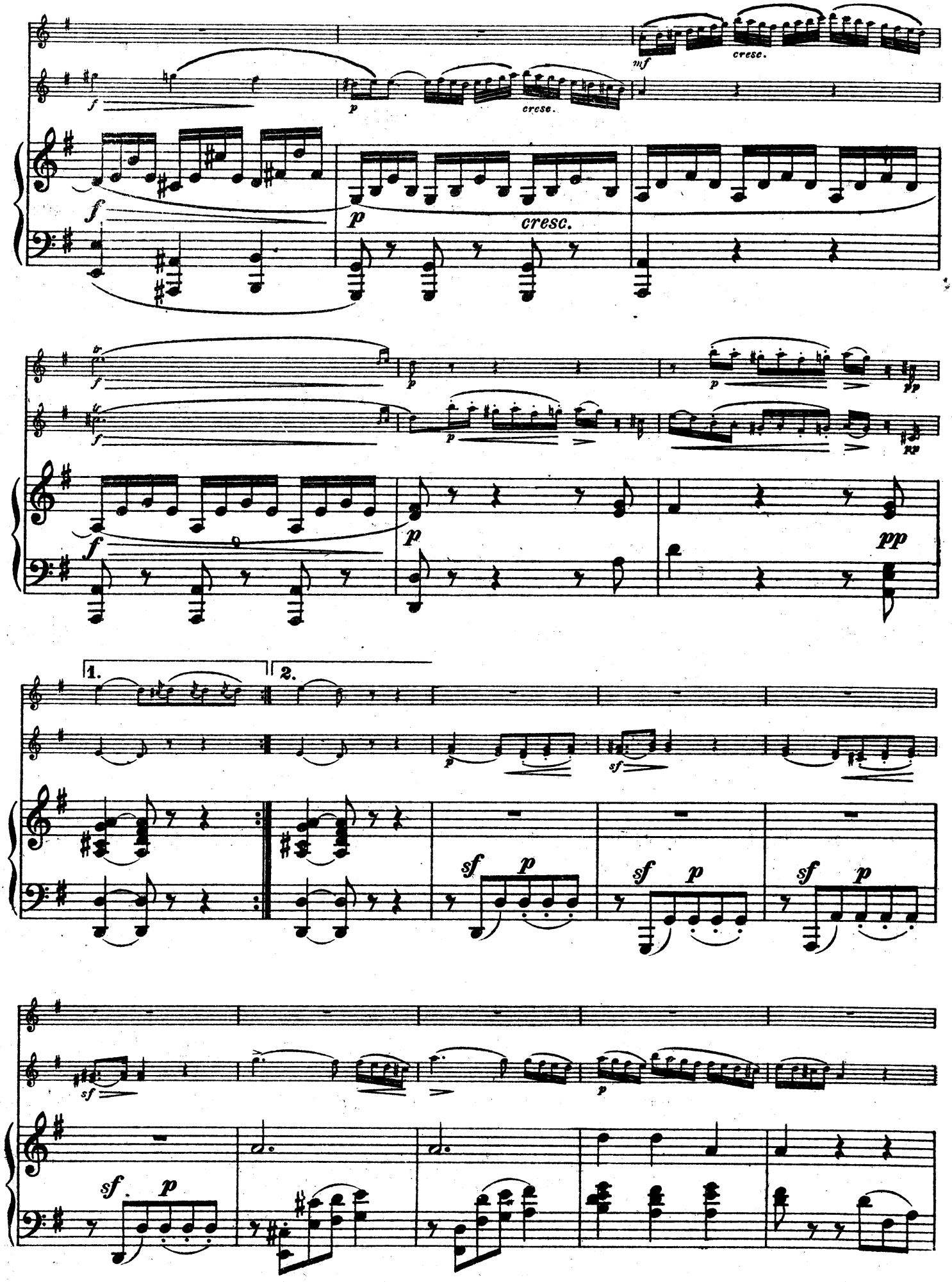
cresc.
cresc.
cresc.
1.
2.

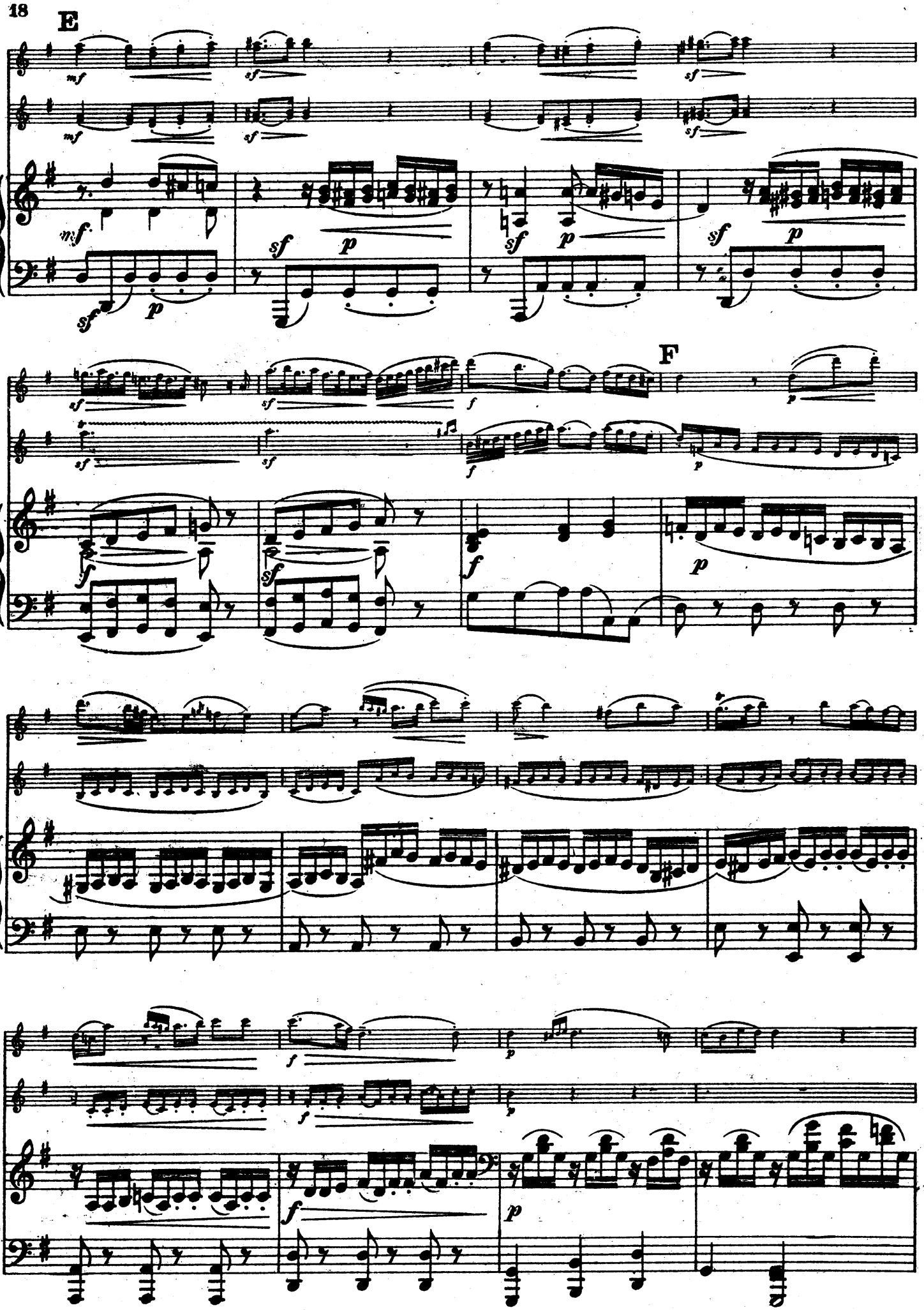
E
F

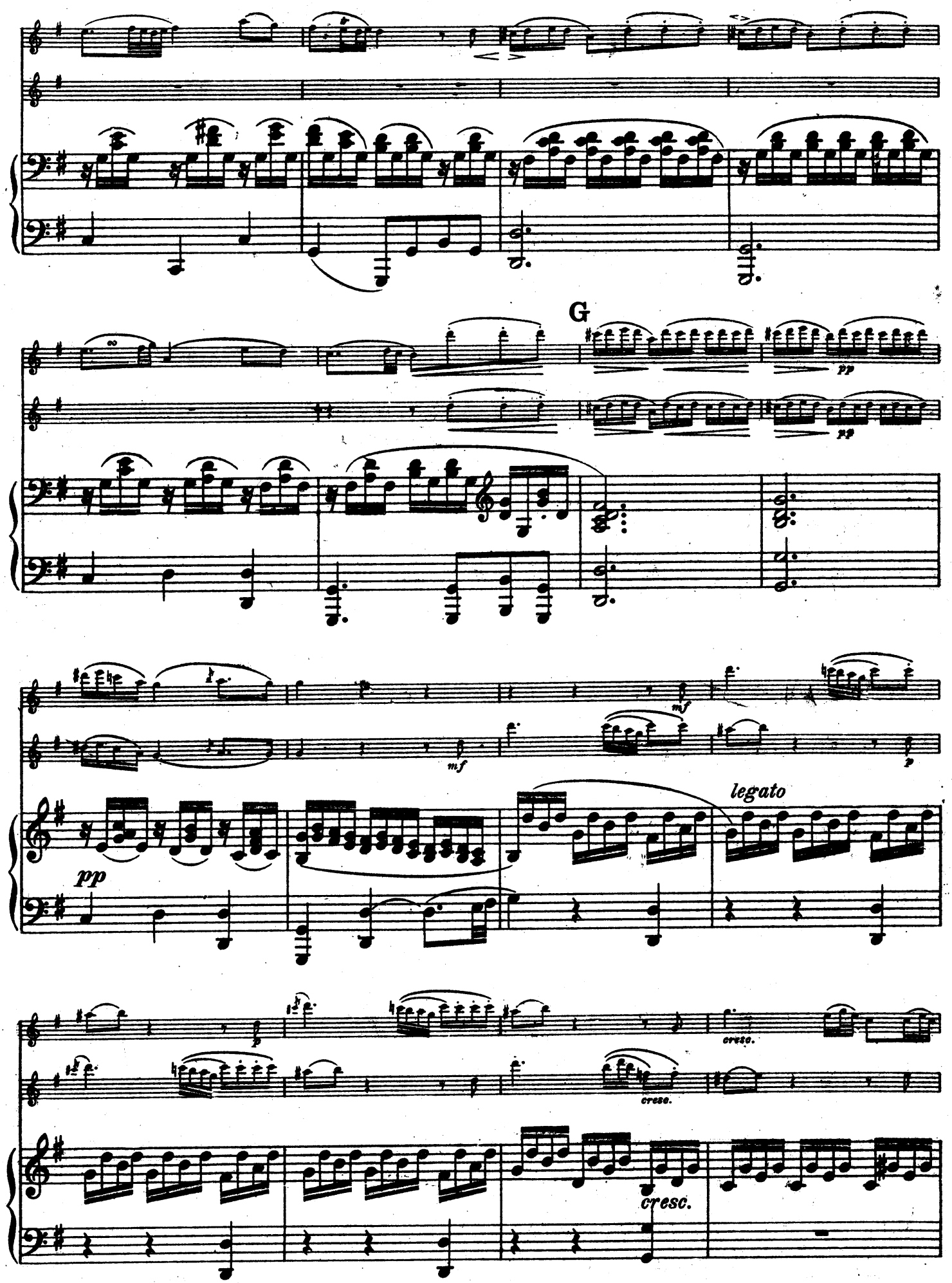
G
pp
pp
mf
mf
p
pp
legato
p
cresc.
cresc.
cresc.

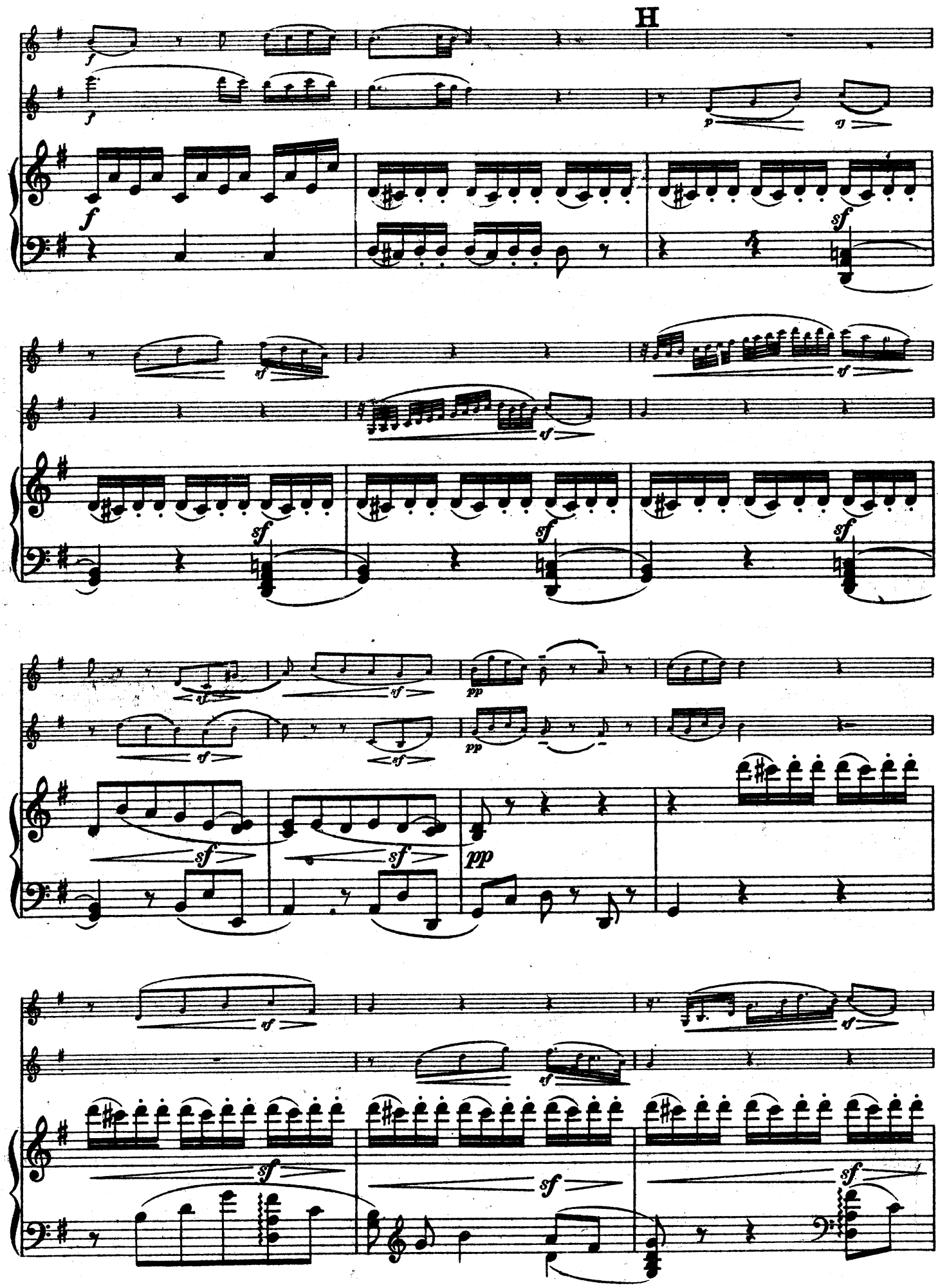
H

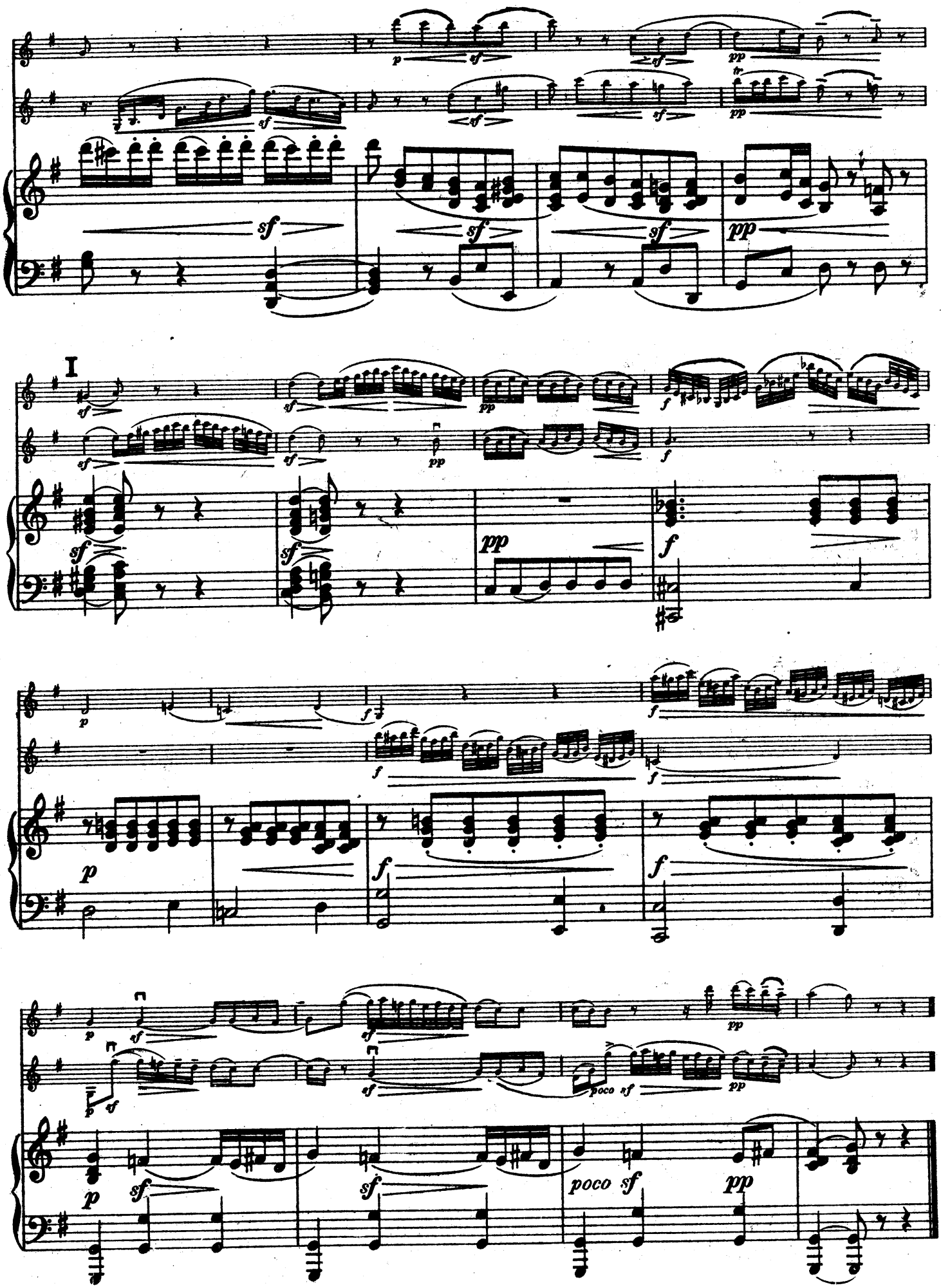
I
poco sf
pp

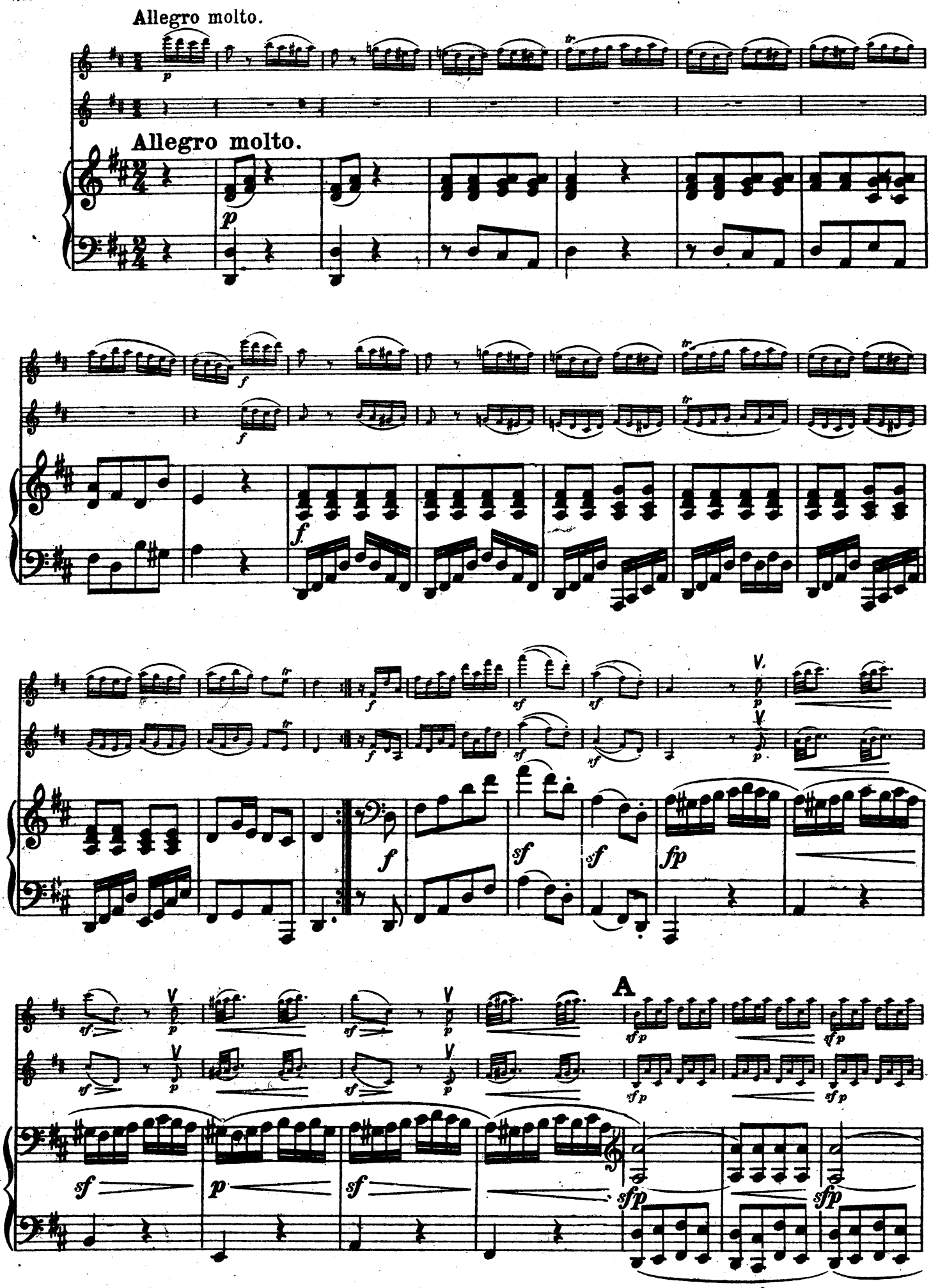
Allegro molto.
Allegro molto.
A

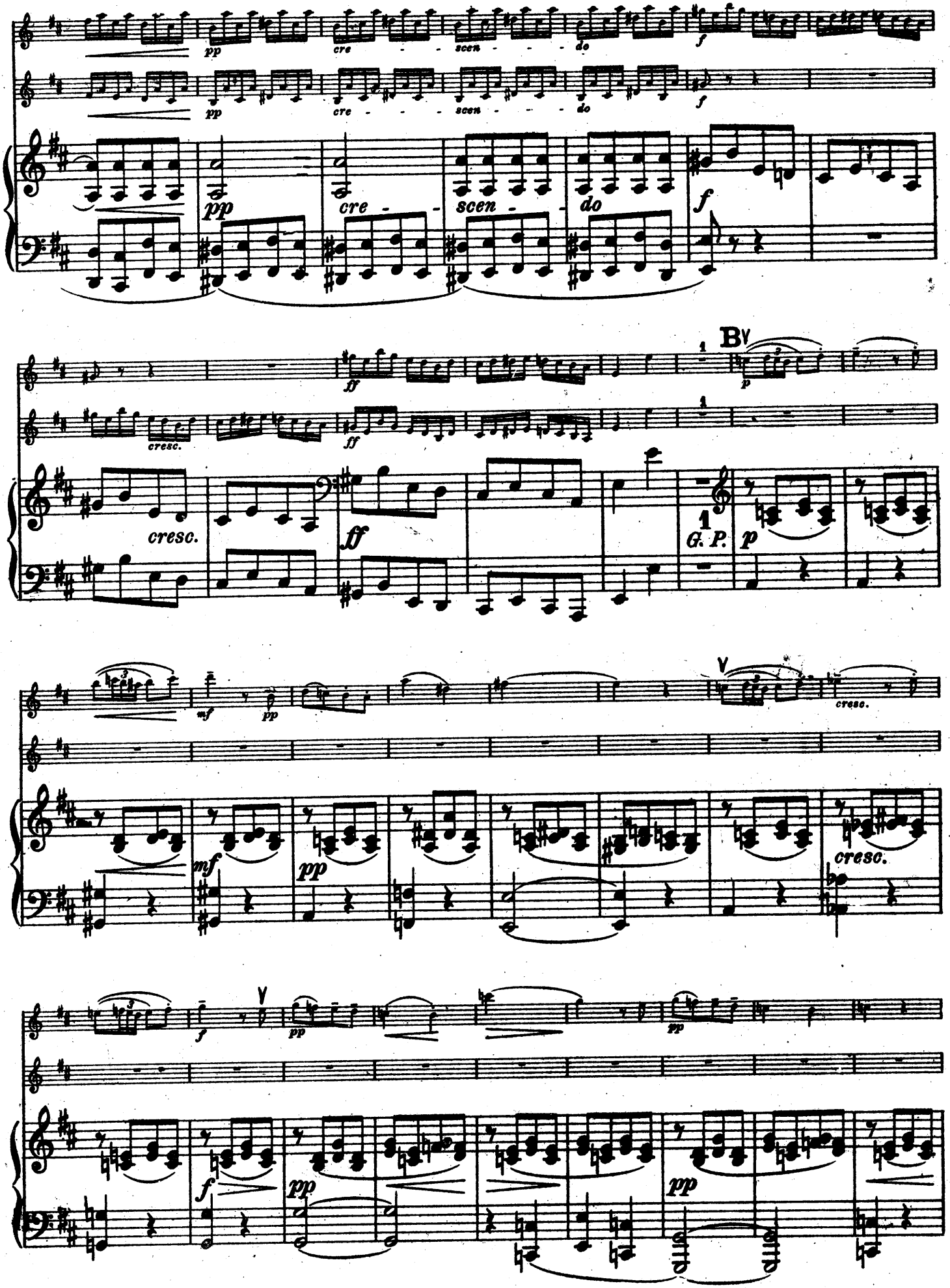
pp
cre - scen - do
f
cresc.
ff
B
p
G. P.
mf
pp
cresc.
f
pp

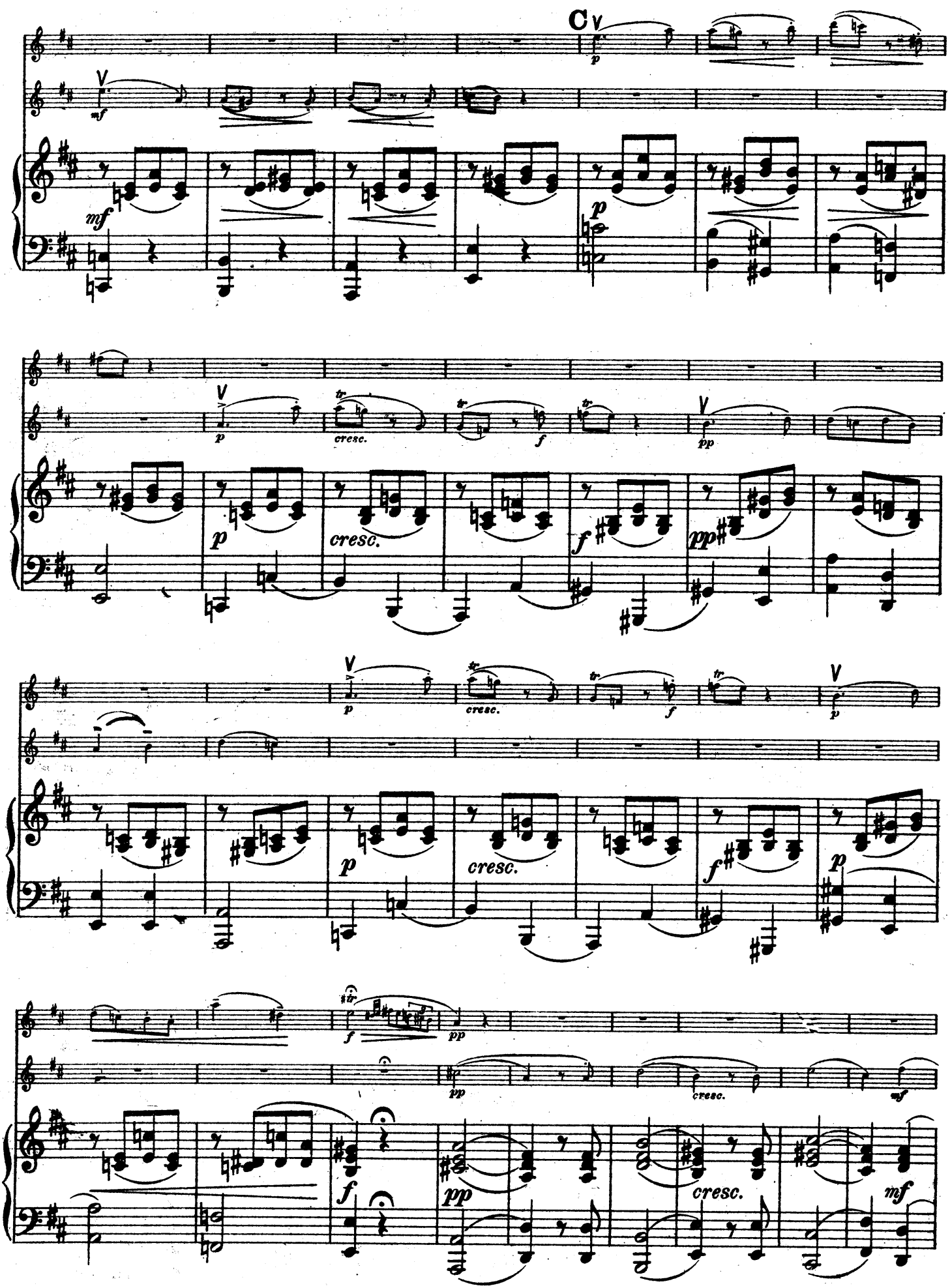
C
cresc.
cresc.
cresc.
cresc.
cresc.

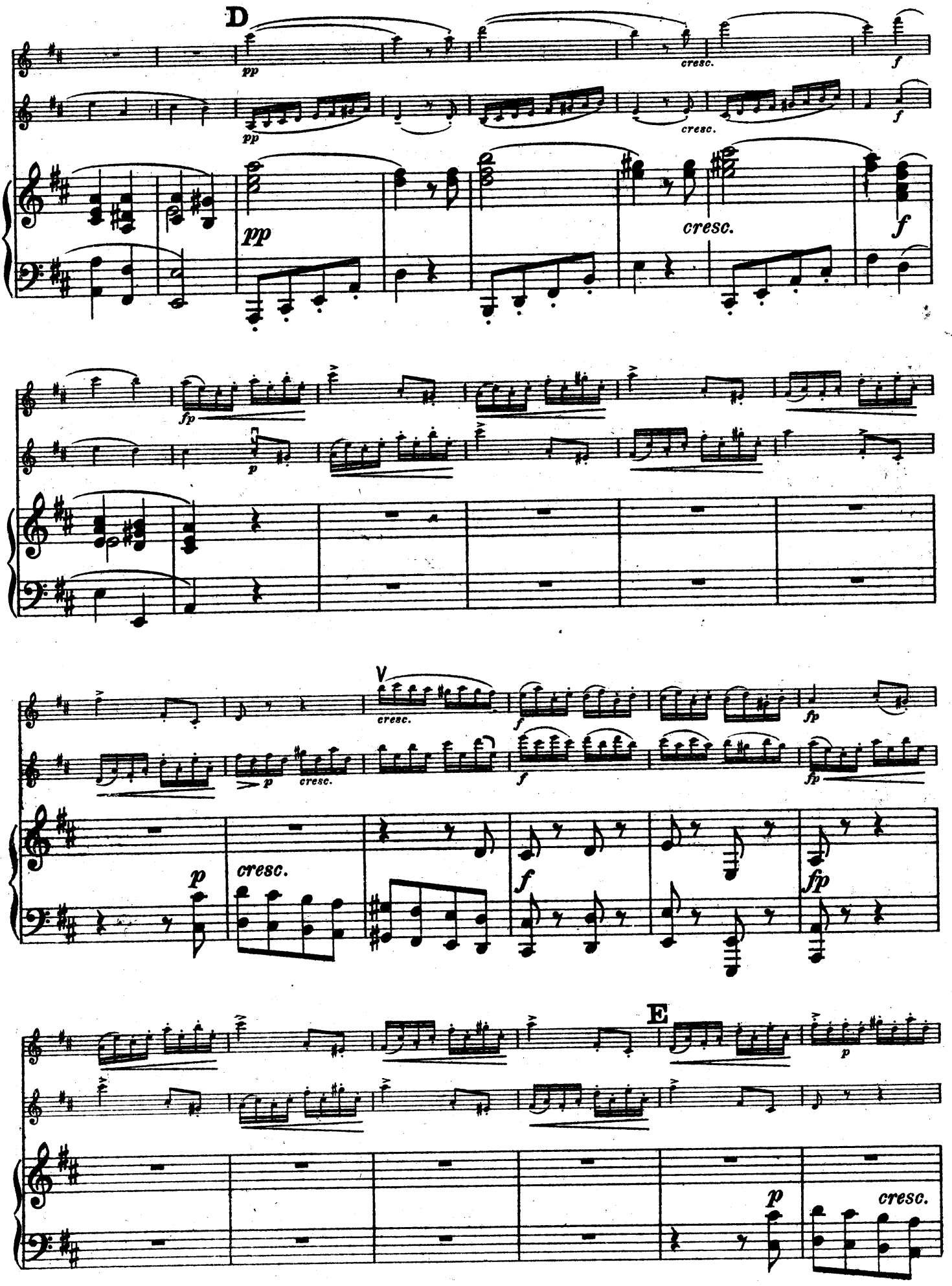
D
pp
cresc.
f
fp
p
V
E

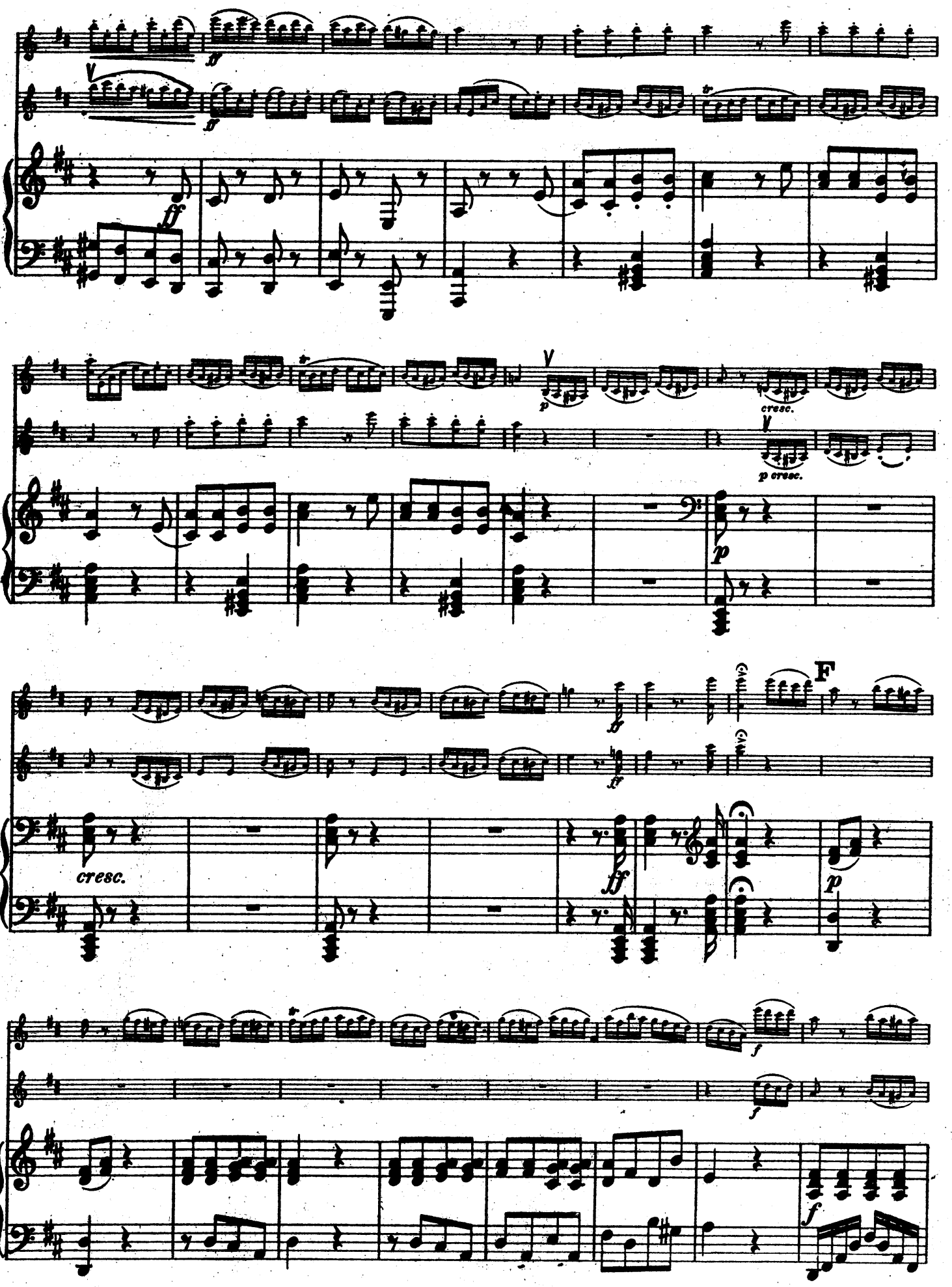
ff
ff
ff
p
cresc.
p cresc.
p
F
ff
cresc.
ff
p
f
f
f

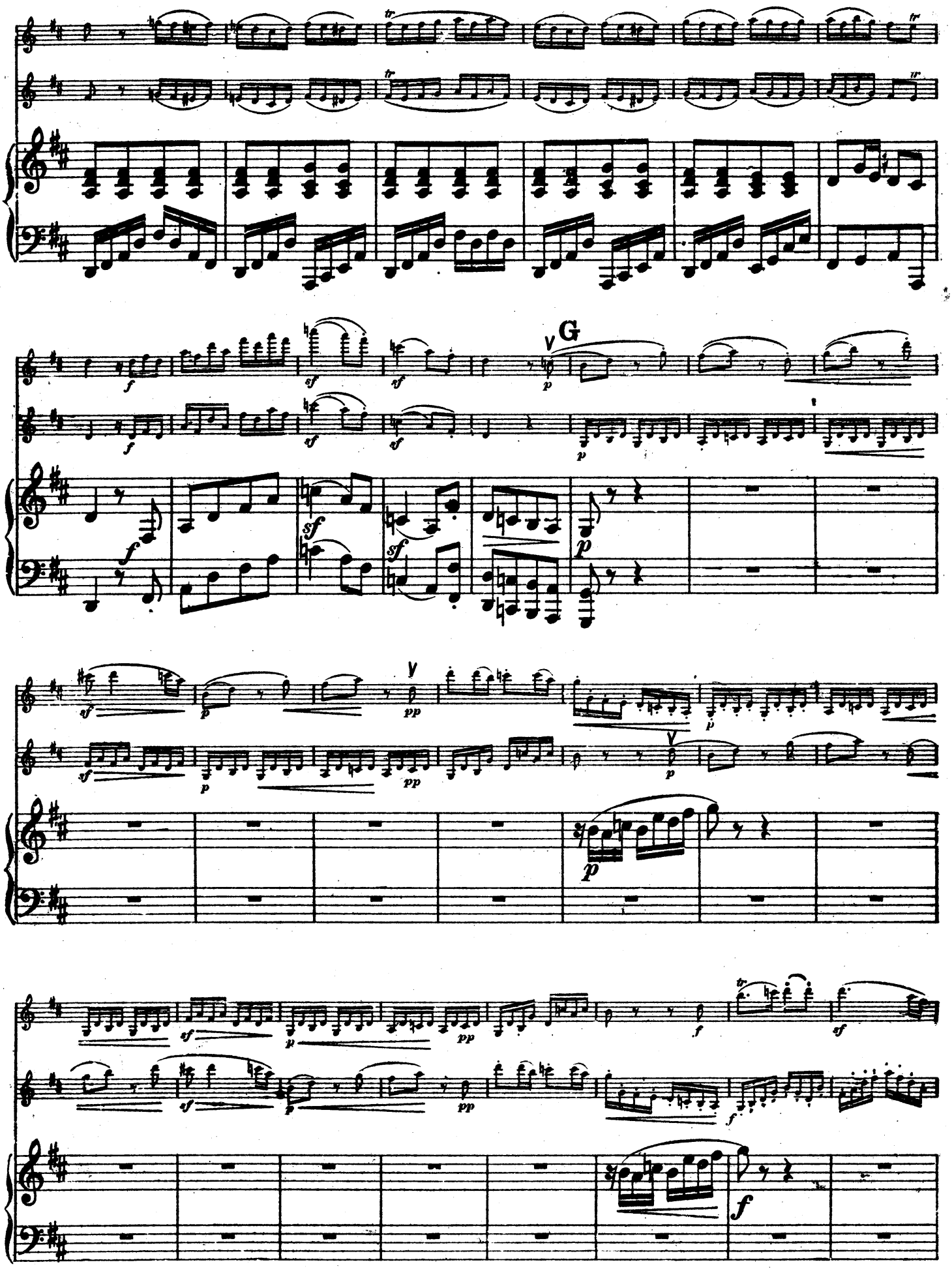
G

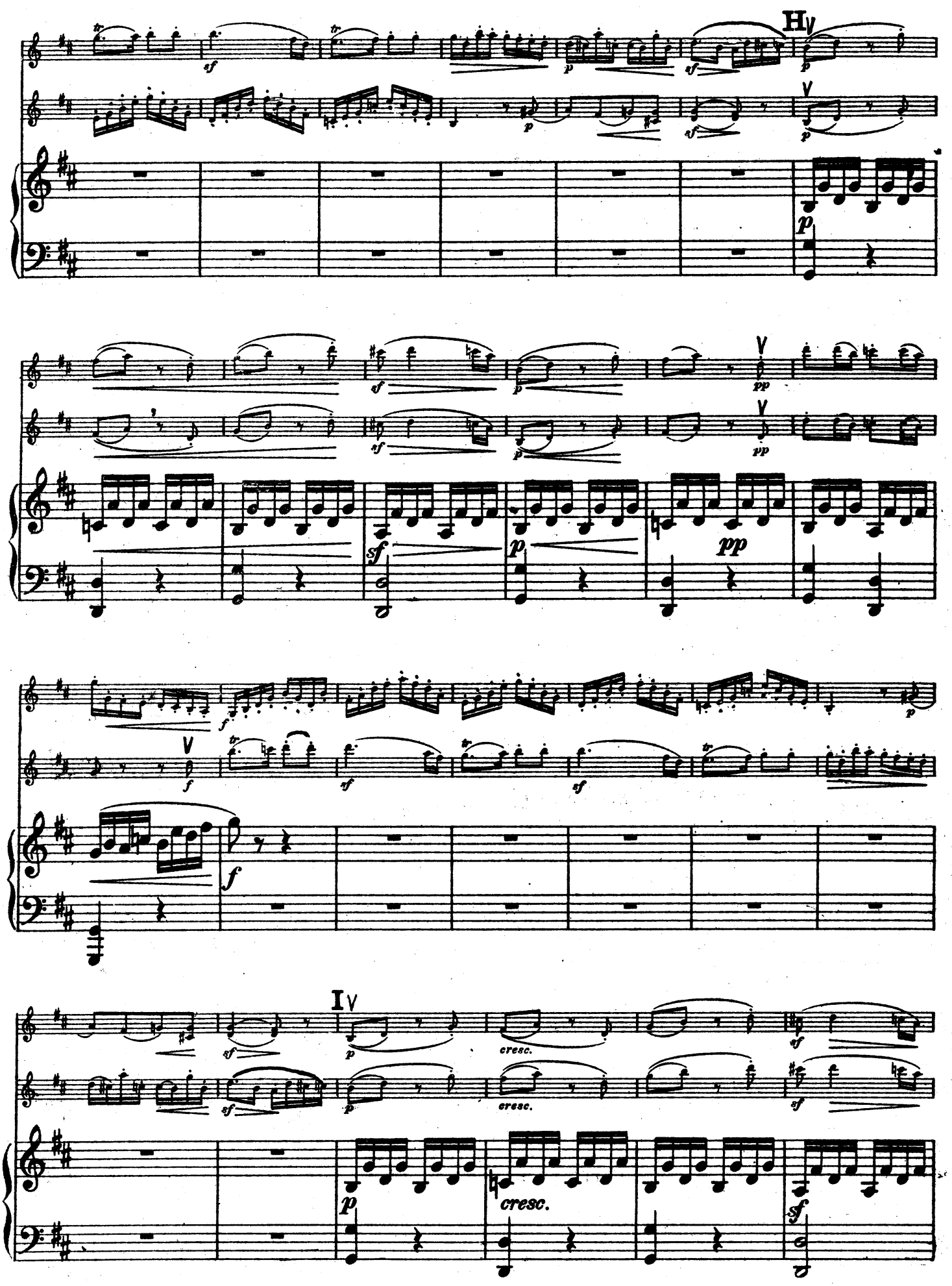
H
I
cresc.

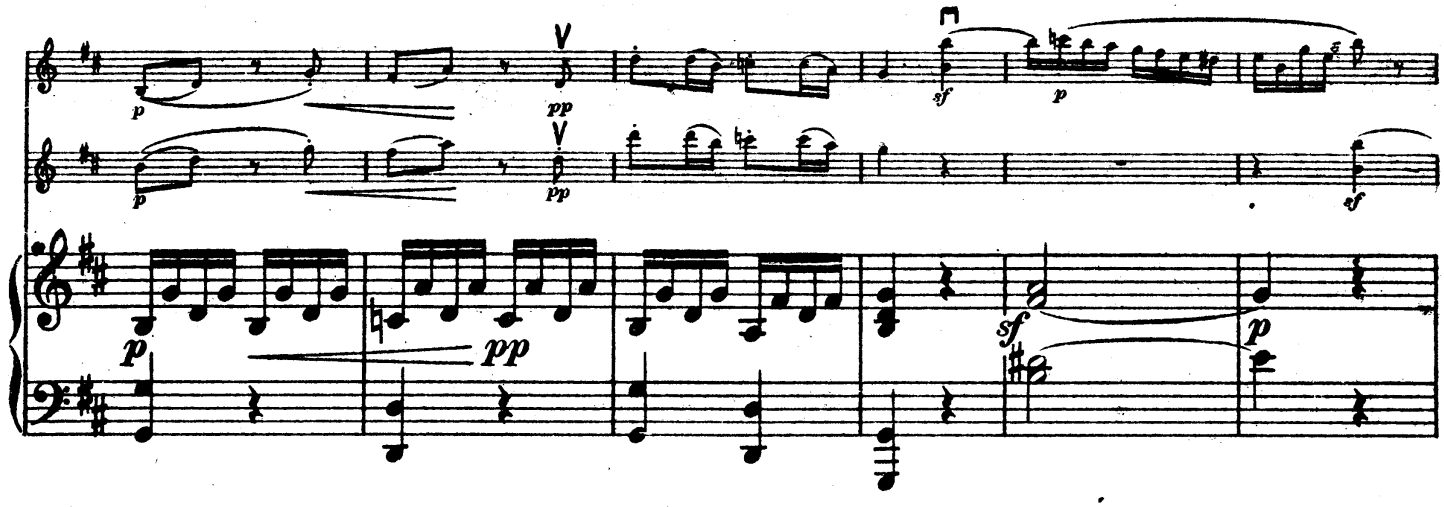

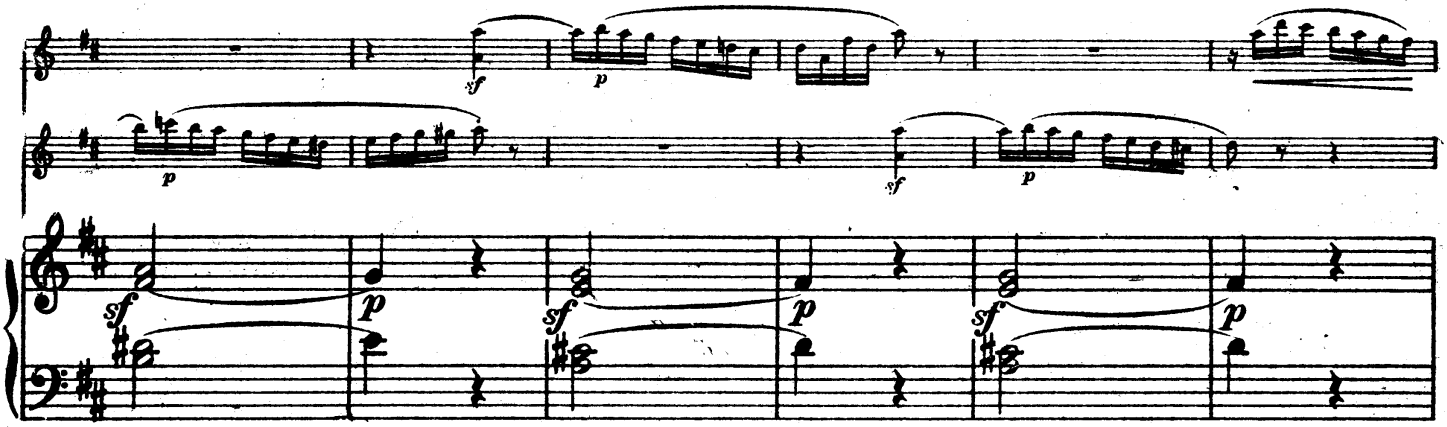

K

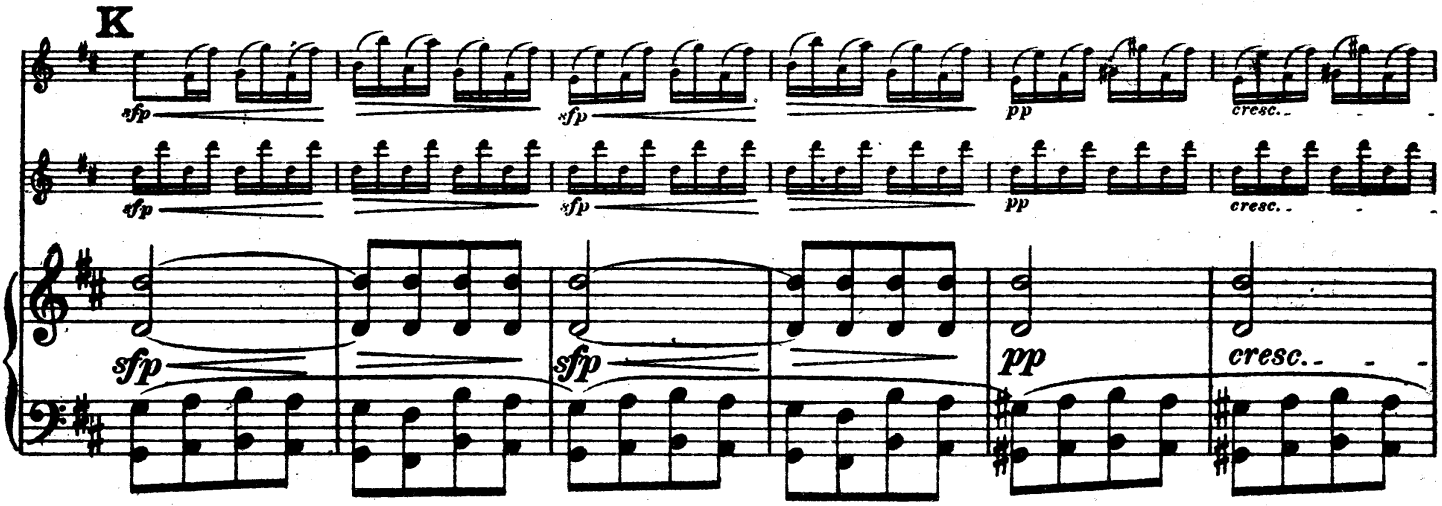

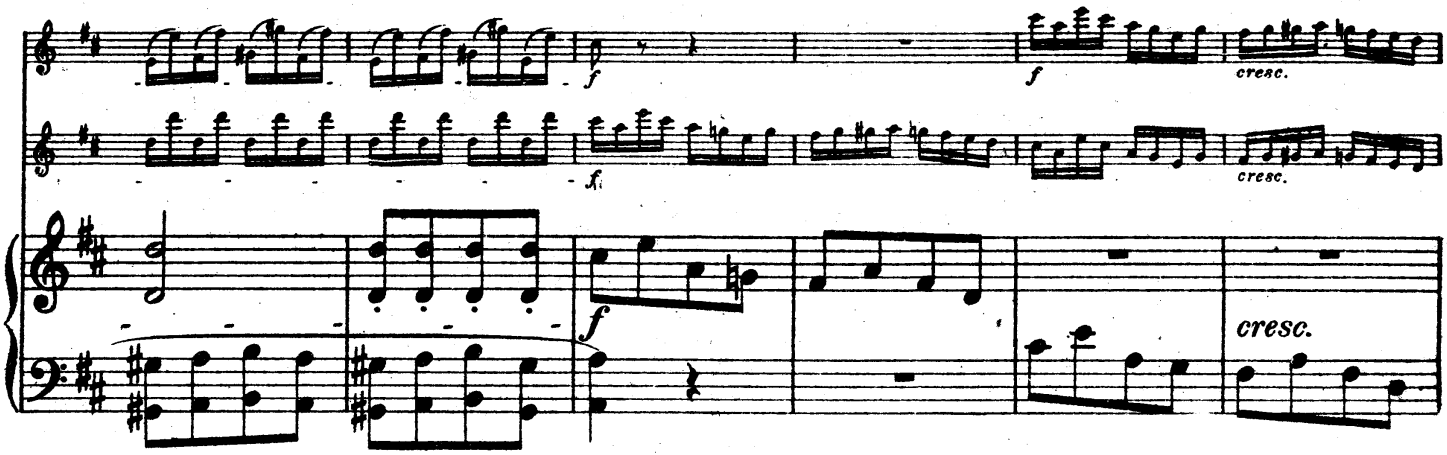

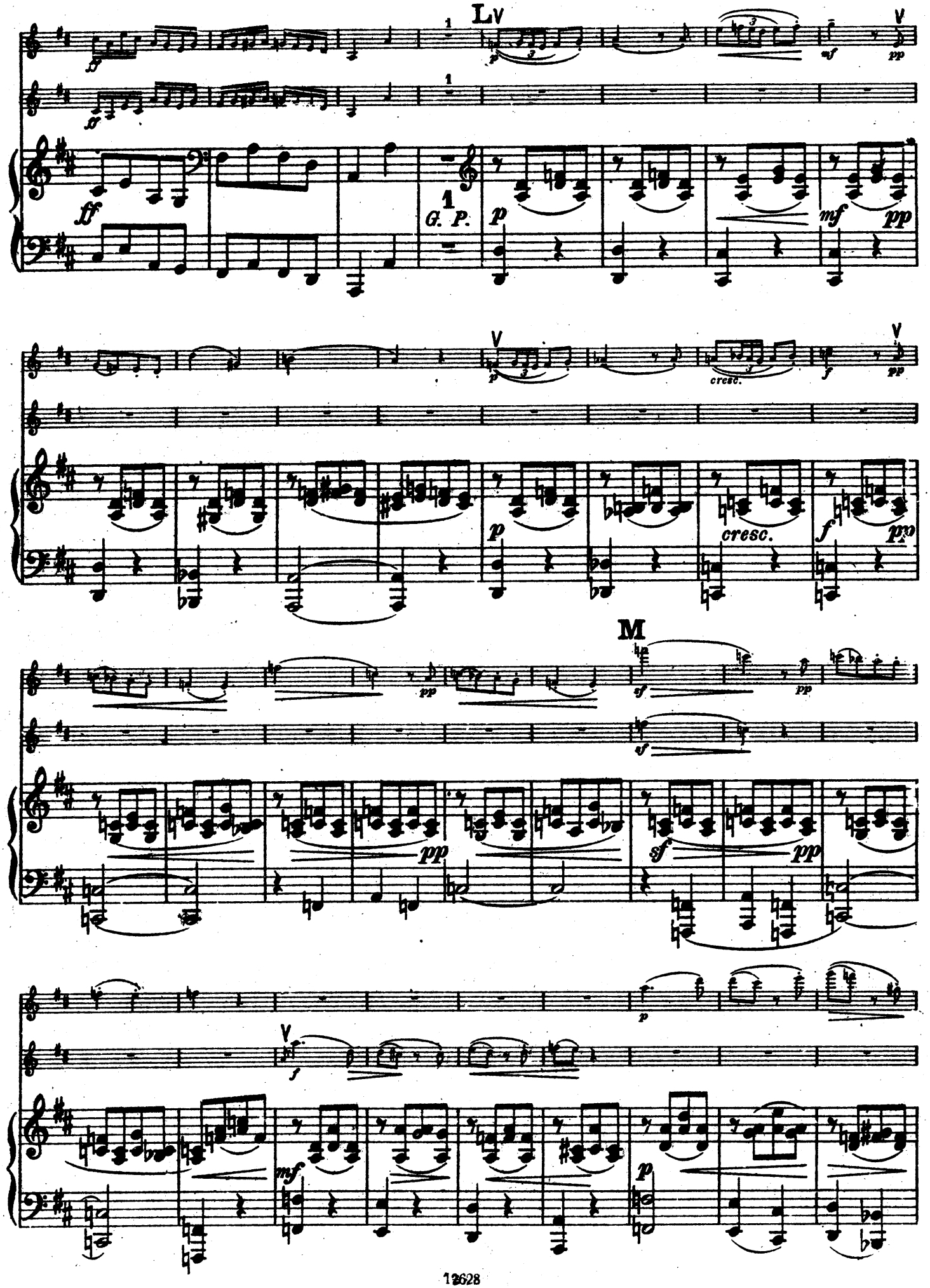
Lv
V
G. P.
cresc.
M

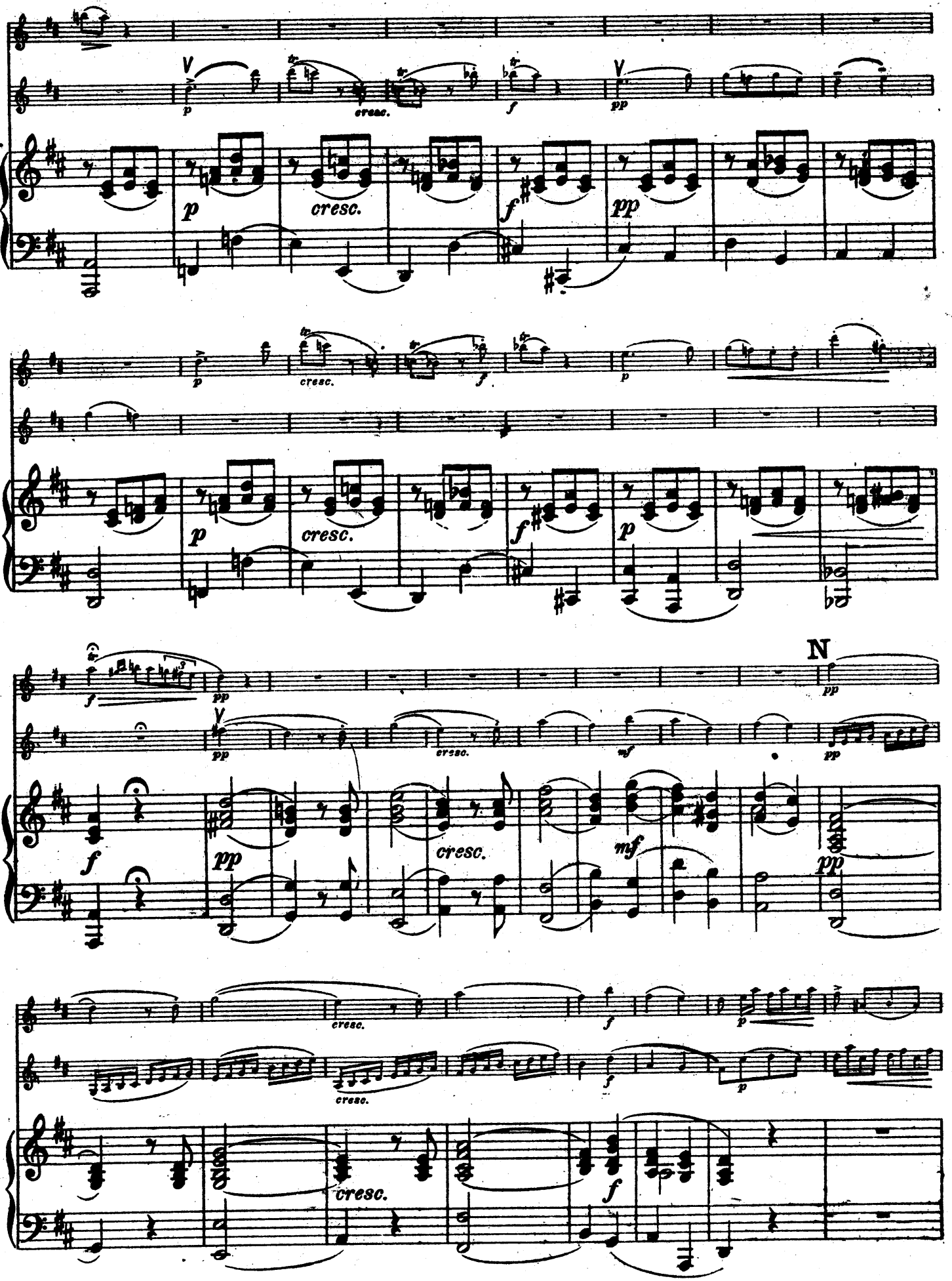
V
p
cresc.
f
pp
N
mf

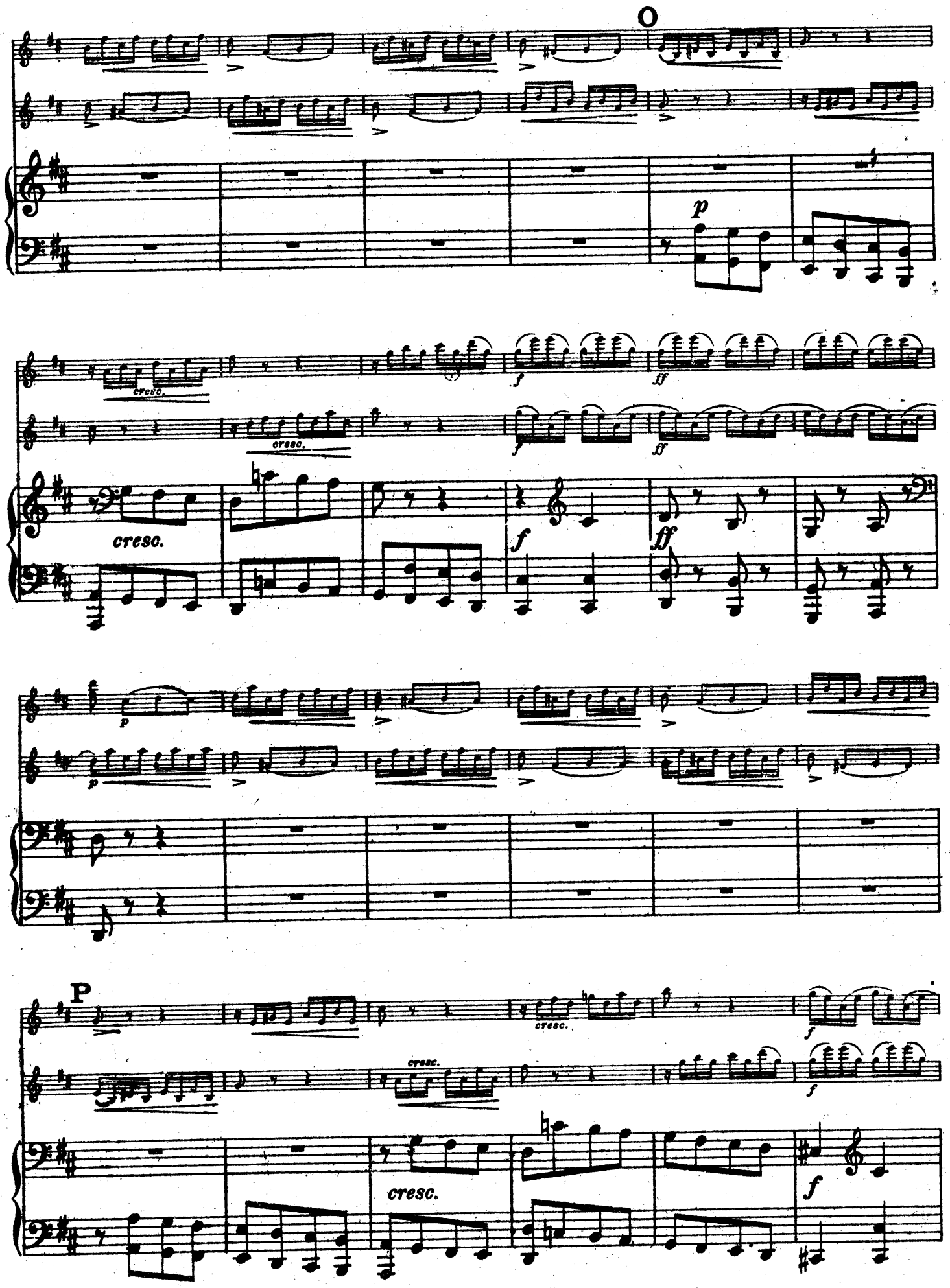
O
p
cresc.
cresc.
f
ff
cresc.
cresc.
ff
p
p
P
cresc.
f
cresc.
f
cresc.
f

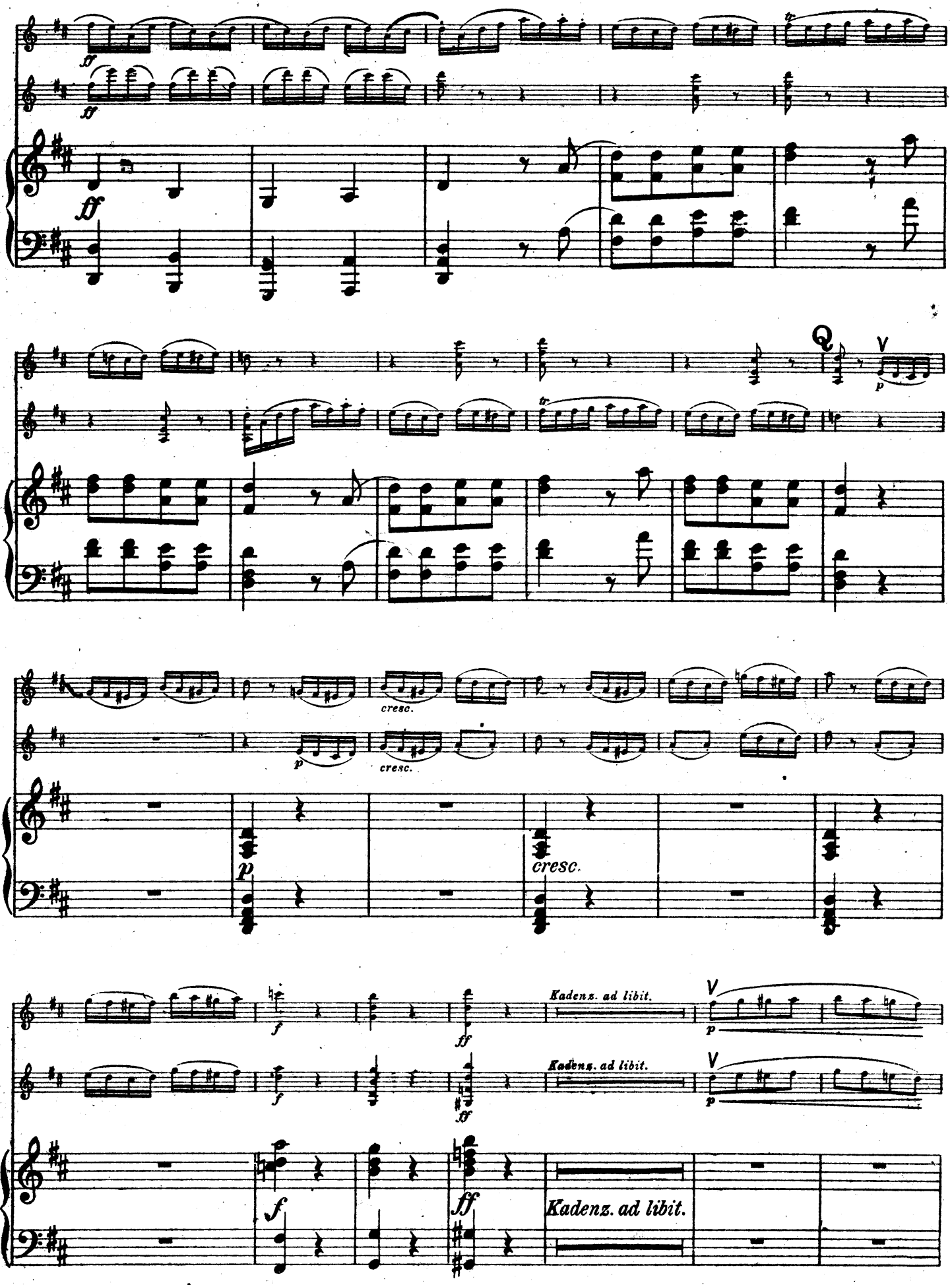
ff
ff
ff
tr
Q
V
p
tr
cresc.
p
cresc.
p
cresc.
f
ff
Kadenz. ad libit.
V
p
f
ff
Kadenz. ad libit.
V
p
f
ff
Kadenz. ad libit.

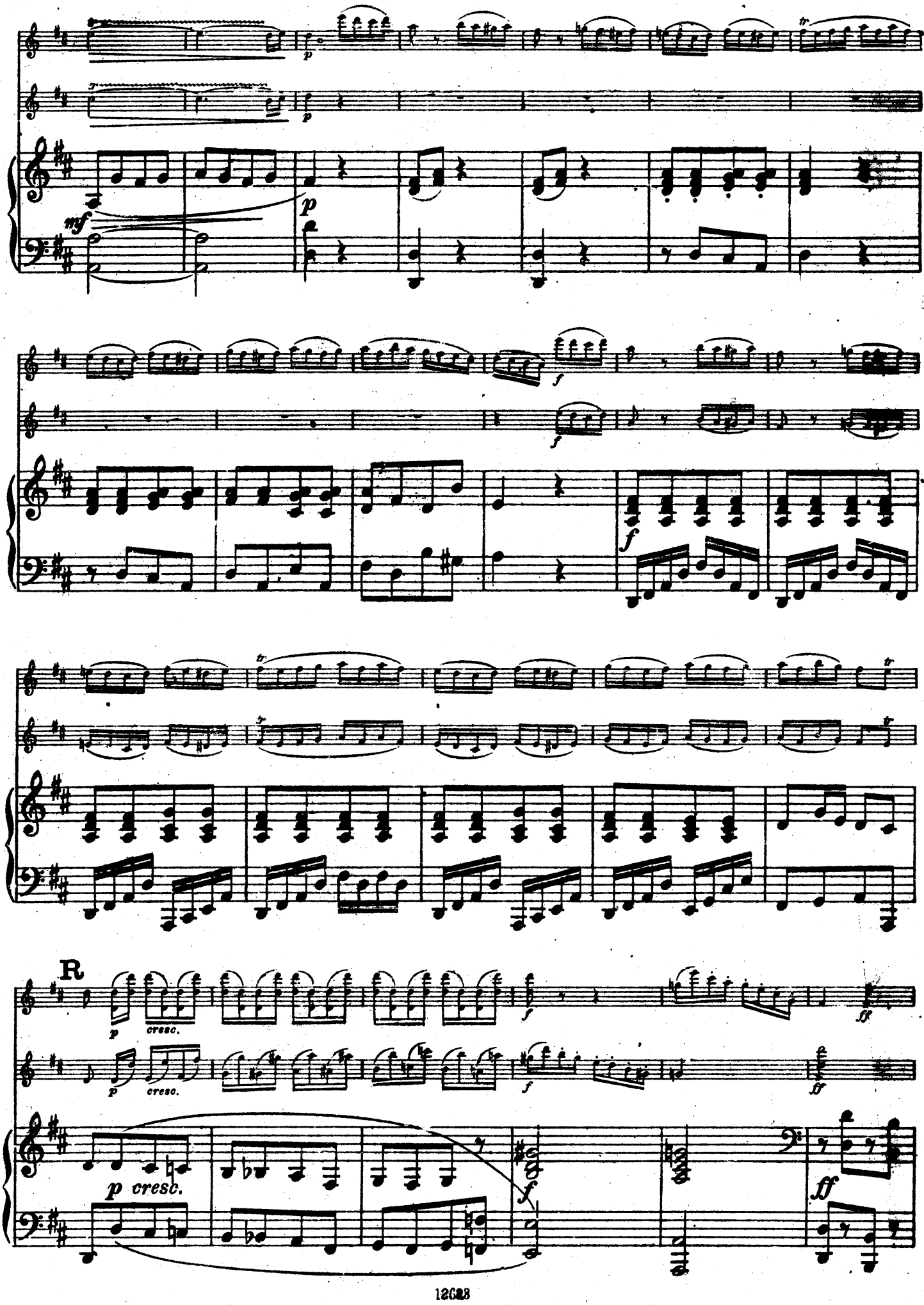
mf
p
f
R
p
cresc.
p cresc.
ff

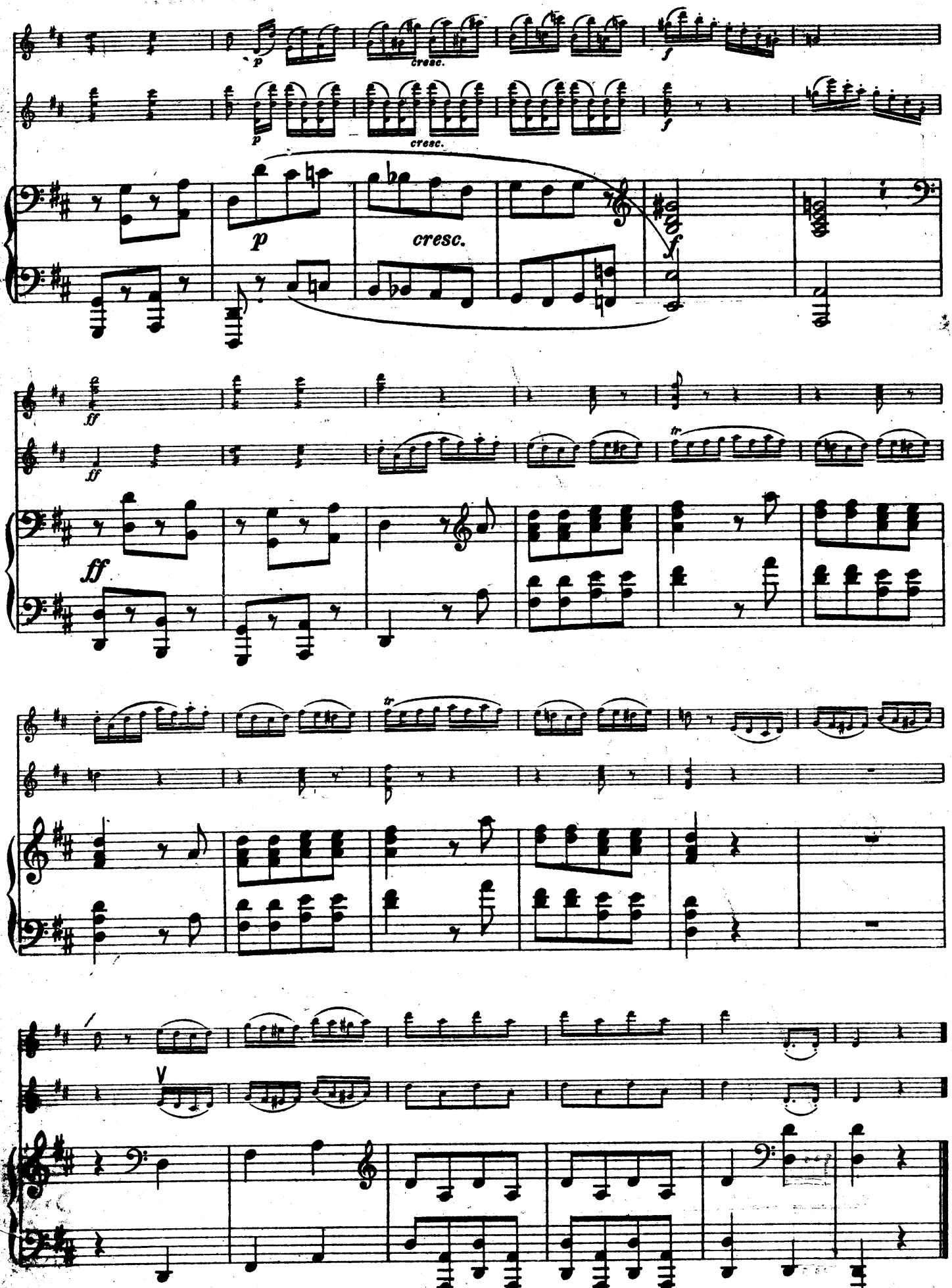

Ред. Н. Жиляев. Гиз 1270. Сд. в пр. и подп. к печ. 10.VII.32. Ф.6. 91,7×129/16 7¾ п.л. Зак. 01515. Тех. ред. А. Страшунская.
Уполномоченный Главлит № Б-20670 Тир. 1000 экз. 1-я Образцовая тип. Огиза Москва, Валовая 28.