

# МультиМарш

С.Буймистр

♩=120

8

16

24

33

40

47

55

tr

(tr)

1. 2.

62

69 *tr*

77

86 *tr* *tr*

94 **17**

118

125 **3** **§**

# МультиМарш

С.Буймистр

♩=120

8

16

25

34

41

48

56

V.S.

# МультиМарш

С.Буймистр

$\text{♩} = 120$

8

16

24

33

40

47

55

Clarinet in Bb

62

69

77

86

94

117

124

# МультиМарш

С.Буймистр

$\text{♩} = 120$

9

18

27

36 1. 2.

43

50

58

Clarinet in Bb

68 *tr*

76

85

94 **14**

115

124 **3**

Bassoon

# МультиМарш

С.Буймистр

♩=120

9

17

25

33

41

50

58

Bassoon

66

74

82

88

94

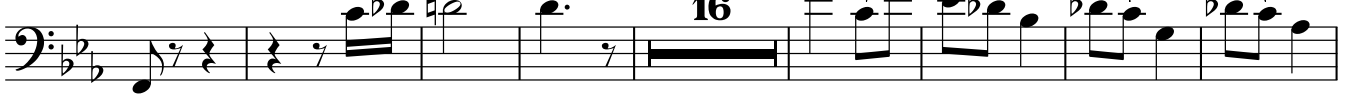

118

124

Alto Saxophone

# МультиМарш

С.Буймистр

♩=120

9

17

25

34

41

49

57

Alto Saxophone

65

73

81

88

94

105

114

121

Tenor Saxophone

# МультиМарш

С.Буймистр

♩=120

10

18

27

35

42

50

58

Tenor Saxophone

68

75

84

92

102

111

120

Baritone Saxophone

# МультиМарш

С.Буймистр

♩=120

Baritone Saxophone

66

74

82

88

94

117

123

# МультиМарш

С.Буймистр

♩=120

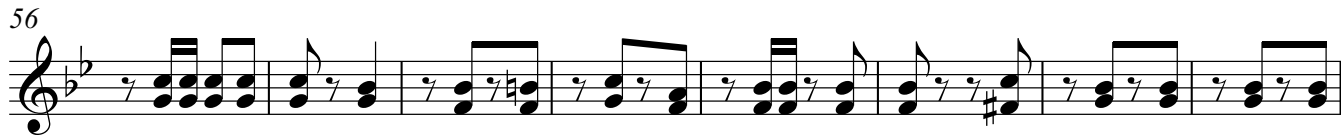
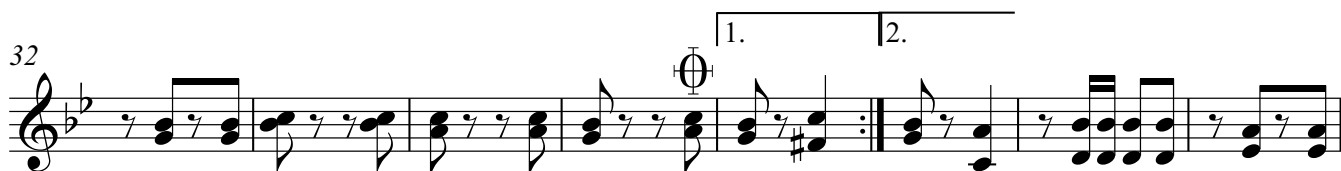
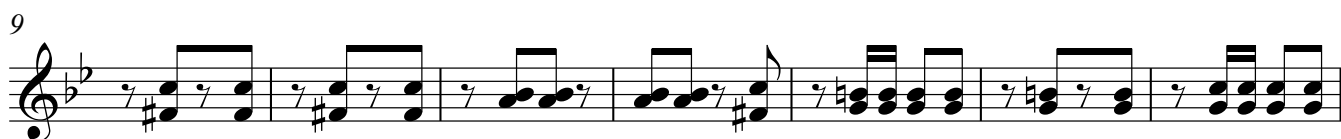

Horn in F

64

71

79

87

94

101

109

117

123

# МультиМарш

С.Буймистр

$\text{♩} = 120$

9

16

24

32

39

46

53

1. 2.

V.S.

61

69

76

84

92

99

106

113

121

125

Trumpet in B♭

# МультиМарш

С.Буймистр

♩=120

Trumpet in B $\flat$

65

73

81

88

94

123

Trombone

# МультиМарш

С.Буймистр

♩=120

9

16

24

32

40

49

57

Trombone

65

72

79

87

94

117

124

Trombone

# МультиМарш

С.Буймистр

♩=120

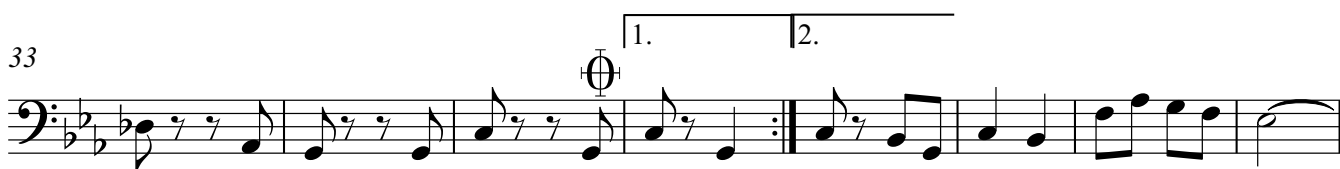

66

74

82

88

94

123

Snare Drum

# МультиМарш

С.Буймистр

♩=120

8

15

22

30

38

45

53

## Snare Drum

61

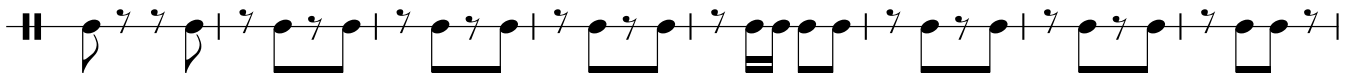

69

76

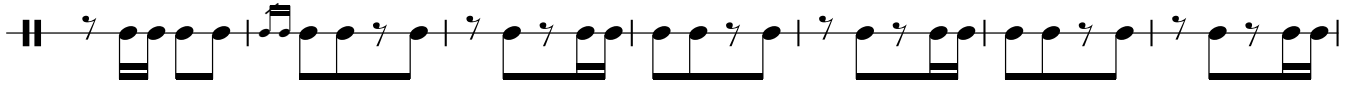

83

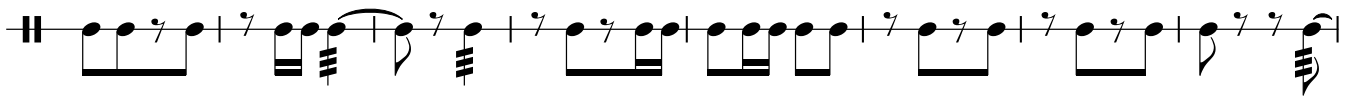

91

116

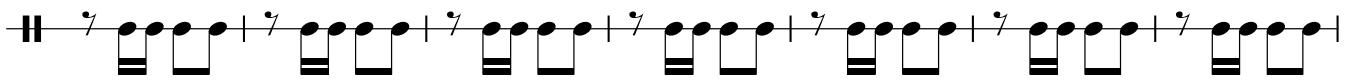

123

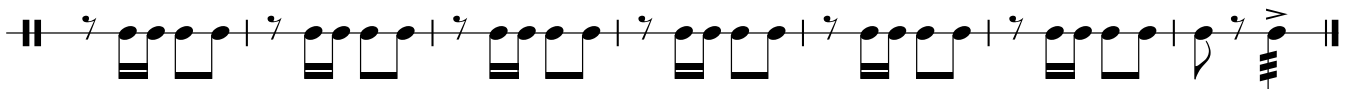

Bass Drum

# МультиМарш

С.Буймистр

♩=120

9

17

25

33

41

49

57

Bass Drum

65

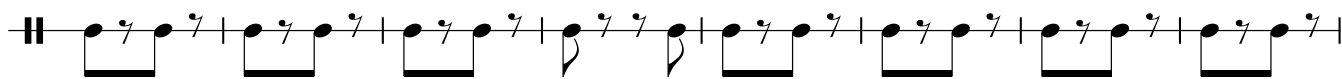

73

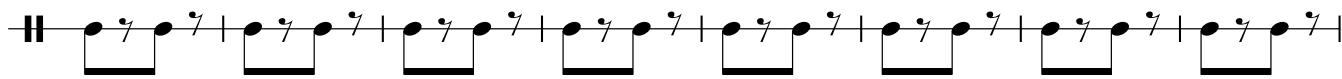

81

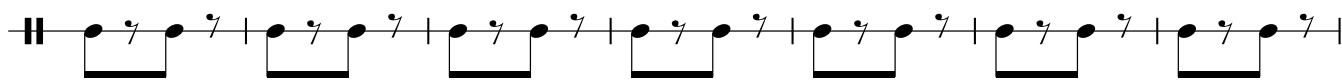

88

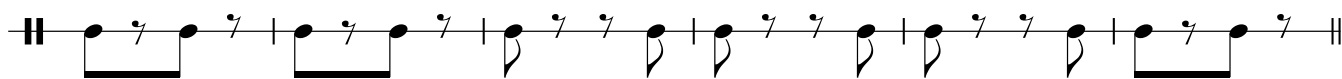

94

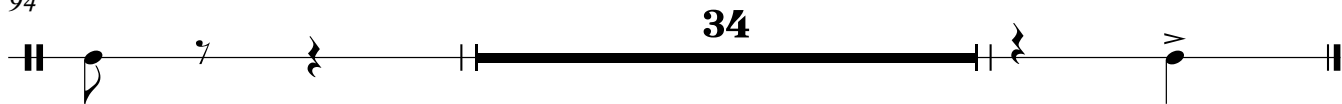

# МультиМарш

С.Буймистр

♩=120

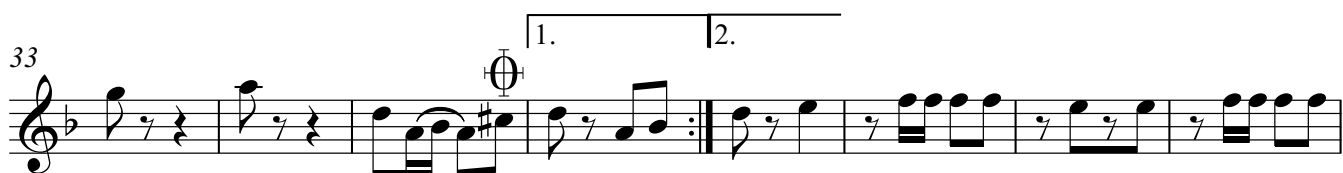

Cornet in B $\flat$

65

73

81

88

94

123

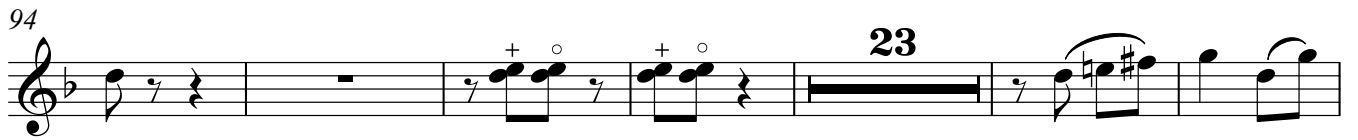

Cornet in B $\flat$ 

Euphonium

# МультиМарш

С.Буймистр

♩=120

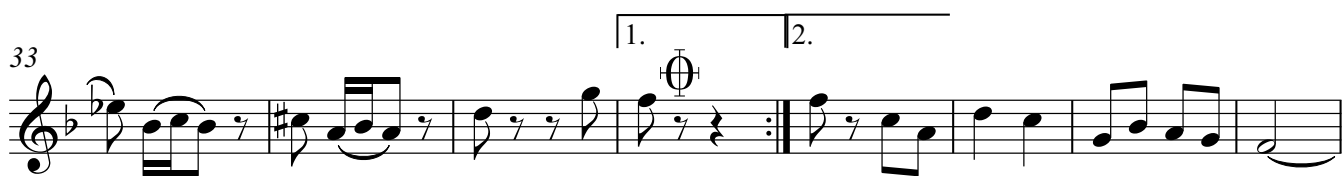

Euphonium

68

76

83

91

101

110

119

125

Euphonium

# МультиМарш

С.Буймистр

♩=120

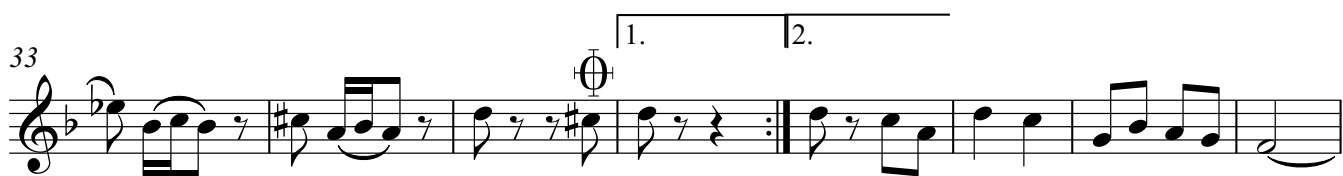

Euphonium

68

76

83

91

101

110

119

125

Tuba

# МультиМарш

С.Буймистр

♩=120

9

17

25

33

41

50

58

66

74

82

88

94

101

108

115

122

126

# МультиМарш

С.Буймистр

♩=120

9

17

25

33

41

50

58

66

74

82

88

94

101

108

115

122

126

