

НА БЕРЕГАХ КРЫМА

старинный вальс

Оркестровка С. Творуна

обр. А. Школяр

Moderato

Tempo di valse

Flute

7 Окончание

4

p *f*

3 8 6 6

p

4 3

9 *f* *p* trill trill

10 *f*

f

НА БЕРЕГАХ КРЫМА

старинный вальс

Оркестровка С. Творуна

обр. А. Школяр

Moderato

Tempo di valse

3 a tempo

4

5

8

p

9

f *p* *trill*

10

f

11

12

13

14

15

16

17

18

19

20

21

22

23

24

25

26

27

28

29

30

31

32

33

34

35

36

37

38

39

40

41

42

43

44

45

46

47

48

49

50

51

52

53

54

55

56

57

58

59

60

61

62

63

64

65

66

67

68

69

70

71

72

73

74

75

76

77

78

79

80

81

82

83

84

85

86

87

88

89

90

91

92

93

94

95

96

97

98

99

100

101

102

103

104

105

106

107

108

109

110

111

112

113

114

115

116

117

118

119

120

121

122

123

124

125

126

127

128

129

130

131

132

133

134

135

136

137

138

139

140

141

142

143

144

145

146

147

148

149

150

151

152

153

154

155

156

157

158

159

160

161

162

163

164

165

166

167

168

169

170

171

172

173

174

175

176

177

178

179

180

181

182

183

184

185

186

187

188

189

190

191

192

193

194

195

196

197

198

199

200

НА БЕРЕГАХ КРЫМА

Оркестровка С. Творуна

старинный вальс

обр. А. Школяр

Moderato

Tempo di valse

Clarinet in B \flat 2

4

f *p* *p* *f*

5

f *p* *f*

6

f *p*

Clarinet in B \flat 2

3

1.

2.

7

2

Окончание

p

f

3

8

p

9

f

p

trm

trm

10

f

НА БЕРЕГАХ КРЫМА

старинный вальс

Оркестровка С. Творуна

обр. А. Школяр

Moderato

p *f*

Tempo di valse

1

4 16 *p*

1. 2.

2. *f* *p* *trm*

f *trm*

1. 2. *rit.*

3 a tempo

16

p

1. 2.

4

15

f 1. 2. *f*

НА БЕРЕГАХ КРЫМА

старинный вальс

Оркестровка С. Творуна
обр. А. Школяр

Moderato

Tempo di valse

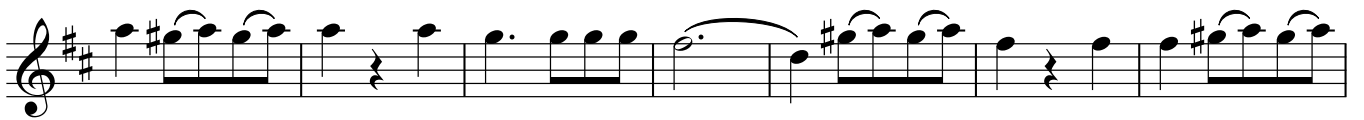
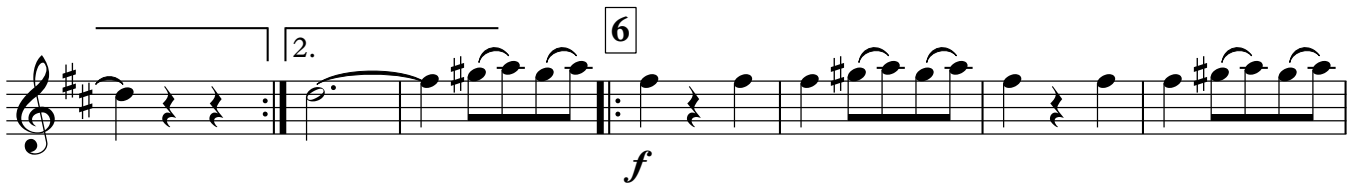

7 Окончание

2

8 16

9

10

2.
f

1. 2.

5
f

16
f

1.

2. 6
f

p

1. 2. 2

7 Окончание
2
p *f*

3 8 16 *p*

9 *f* *p*

10 *f*

НА БЕРЕГАХ КРЫМА

старинный вальс

Оркестровка С. Творуна

обр. А. Школяр

Moderato

Tempo di valse 1

4

16

2

1.

2.

rit.

3

a tempo 16

5

4 *f* 15 1. 2. *f*

5 *f* 5 16

6 *f* 1. 2. *p* 1. 2.

НА БЕРЕГАХ КРЫМА

старинный вальс

Оркестровка С. Творуна

обр. А. Школяр

Moderato

Тарелки Большой барабан

1. 2. *f*

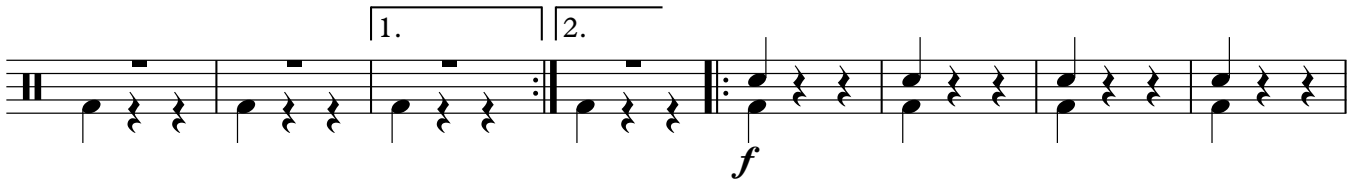

1. 2.

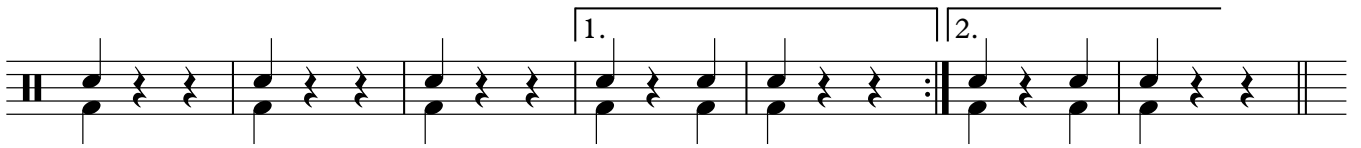

5

f 3 16

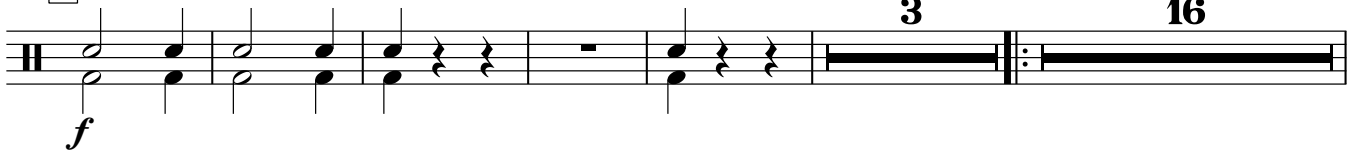

f

1.

2.

6

f

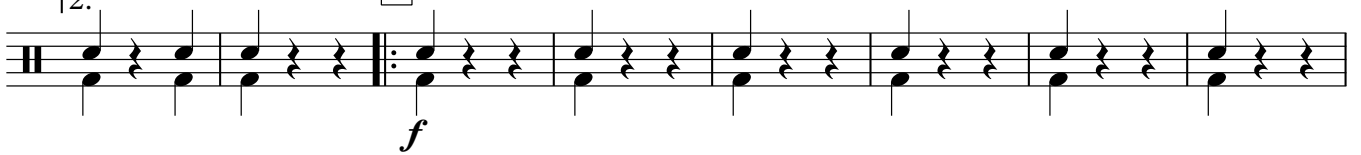

p

1. 2.

7 Окончание

2 2

p *f*

8 20

p

9

4

f *f*

10

f

НА БЕРЕГАХ КРЫМА

Оркестровка С. Творуна

старинный вальс

обр. А. Школяр

Moderato

Tempo di valse

3

1.

2.

7

4

Окончание

p *f*

3

8

6

6

p

p *p*

9

f *p* *tr* *tr*

f

10

НА БЕРЕГАХ КРЫМА

старинный вальс

Оркестровка С. Творуна

обр. А. Школяр

Moderato

Tempo di valse

4

1

16

3

1. 2

2. 2

2

1.

2.

rit..

3 a tempo

16

p

5

4

f

p

1. *p* 2. *f*

5 16 *f* *f*

6 *f*

3 *p* 1. *f*

2. 7 Окончание 5 *p* *f*

3 8 16 *p*

8

9 *f* *p*

f

10

НА БЕРЕГАХ КРЫМА

старинный вальс

Оркестровка С. Творуна

обр. А. Школяр

Moderato

Валторна Альт

p *f*

Tempo di valse

p

1

p

1. 2.

2

1. 2. rit. 2

3 a tempo

p

- Staff 2:** Continues the melodic line with a first ending bracket at the end.
- Staff 6:** Continues the melodic line.
- Staff 7:** Continues the melodic line.
- Staff 9:** Continues the melodic line.

7

Окончание

Horn in E♭ 1

3

2

p

8

p

9

f *p*

10

f

НА БЕРЕГАХ КРЫМА

старинный вальс

Оркестровка С. Творуна

обр. А. Школяр

Moderato

Валторна Альт

p *f*

Tempo di valse

p

1

p

1. 2.

2

1. 2. rit. 2

3 a tempo

p

4

f *p*

1. 2.

f

1.

2. 5 3

f *p*

1. 2.

6

f

1. 2. *p*

7 Окончание
2

8

9

10

p

f

p

f

f

НА БЕРЕГАХ КРЫМА

Оркестровка С. Творуна

старинный вальс

обр. А. Школяр

Moderato

p *f*

Tempo di valse

p *f* *p* *f* *p* *f* *p* *f* *p* *f*

rit. *p* a tempo

1. 2. *f*

1. 2.

5 *f* 2

p *f*

1. 2.

6 *f*

p 1. 2.

7 Окончание

p

f

3

8

p

9

f *p*

10

f *f*

НА БЕРЕГАХ КРЫМА

старинный вальс

Оркестровка С. Творуна

обр. А. Школяр

Moderato

p *f*

Tempo di valse

p *p* 1

1. 2. rit. 2 3. a tempo *p*

4 *f* *p*

1. 2. *f*

1.

2. 5 3 *f* *p*

1.

2. 6 *f*

1. 2.

7 Окончание

p *f*

8

p

9

f *p*

10

f *f*

НА БЕРЕГАХ КРЫМА

Оркестровка С. Творуна

обр. А. Школяр

Moderato

старинный вальс

p

f

Tempo di valse

p

p

p

1. 2.

f *p*

f 1.

f rit.. *a tempo* 3.

p

p

f *p*

7 Окончание

p

f

3

p

f

p

f

f

f

НА БЕРЕГАХ КРЫМА

Оркестровка С. Творуна

обр. А. Школяр

Moderato

старинный вальс

Tempo di valse

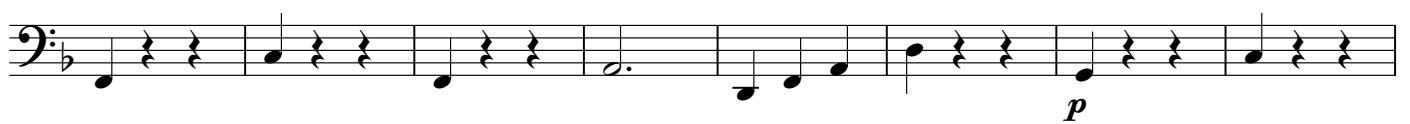

7 Окончание

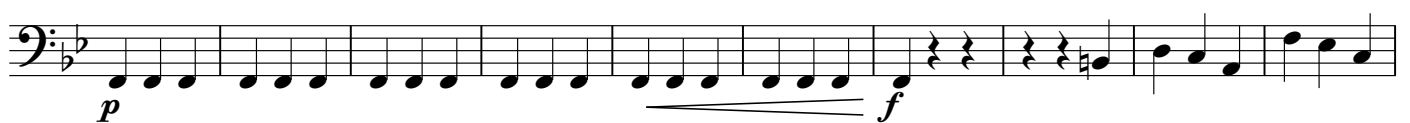

8

9

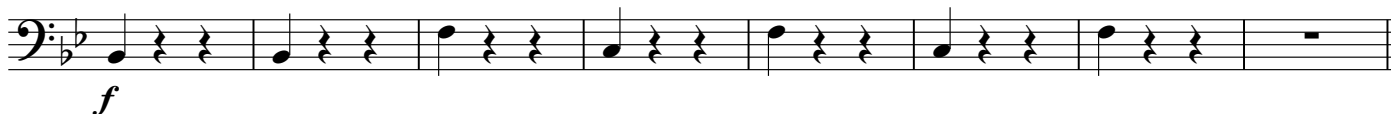

10

НА БЕРЕГАХ КРЫМА

старинный вальс

Оркестровка С. Творуна
обр. А. Школяр

Moderato

p

f

Tempo di valse

p

1. 2.

2

1. 2. rit.. 3 a tempo

p

4 2

f

1. 2.

f

1. 2.

5

f *p*

1. 2.

6

f *p*

1. 2.

7 Окончание

8

9

10

