

На невских берегах

на темы песен о Ленинграде

О. Селиванов

В темпе марша =120

1

mf

trill

13

21

f

26

1.

2.

31

33

p

36

39

42

45

49

ff

53

На невских берегах

на темы песен о Ленинграде

О. Селиванов

В темпе марша ♩=120

1

5

13

21

26

31

33

36

39

42

45

49

ff

53

На невских берегах

О. Селиванов

на темы песен о Ленинграде

В темпе марша 120

1

mf

trill

trill

2

f

1. 2.

3

p

3

3

3

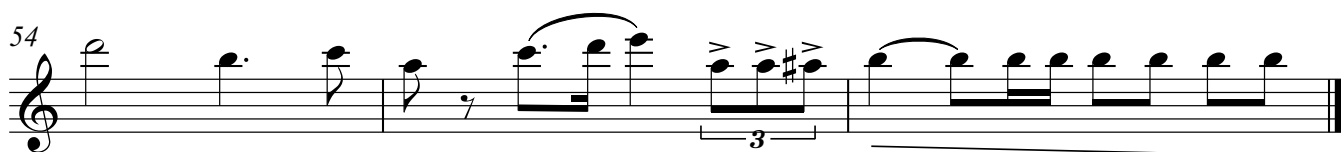
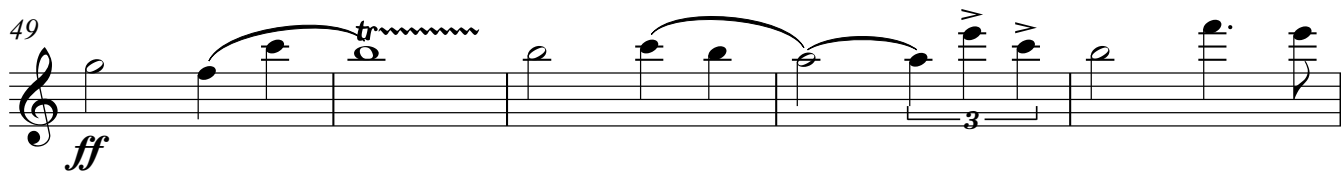

Кларнет В 2,3

На невских берегах

на темы песен о Ленинграде

О. Селиванов

В темпе марша ♩=120

TACET

На невских берегах

на темы песен о Ленинграде

О. Селиванов

В темпе марша ♩=120

5 **1** **8**

13 *mf*

20 **2** 1.

28 **2.** *ff*

33 **3** *mf*

37

41 **3**

45

f V.S.

49

53

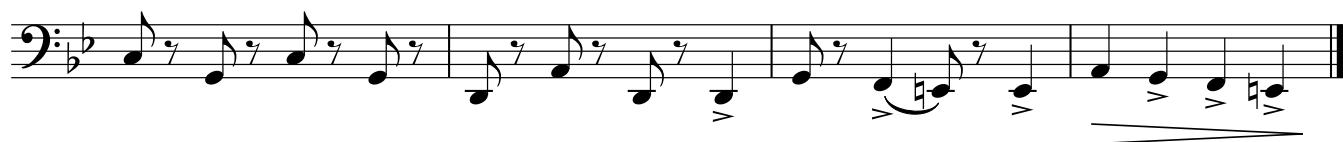

Альт 1,2

На невских берегах

на темы песен о Ленинграде

О. Селиванов

В темпе марша ♩=120

ТАСЕТ

фоны

Тенор

На невских берегах

на темы песен о Ленинграде

О. Селиванов

В темпе марша $\text{♩} = 120$

1

5 *mf*

14 *f*

21 *ff*

28 *f*

33

38

44 *f*

49 *ff*

V.S.

53

На невских берегах

на темы песен о Ленинграде

О. Селиванов

В темпе марша ♩=120

5 **1** §

12

2

19

25

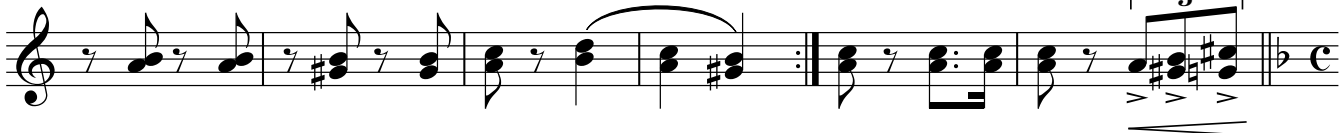

31

3 f

33

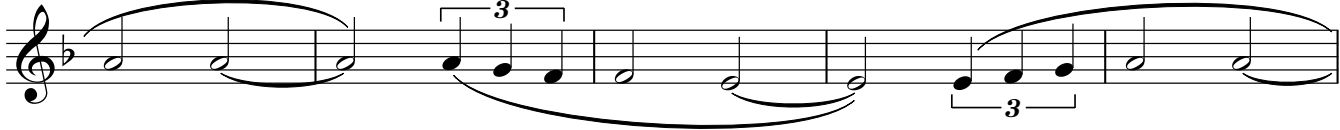

38

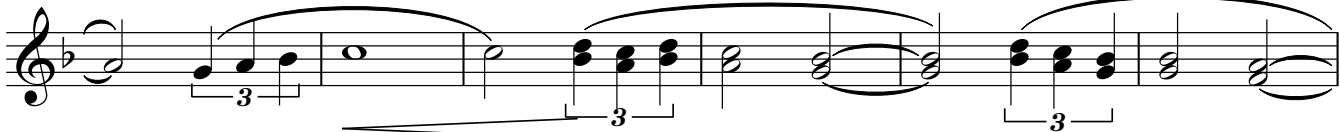

44

ff

V.S.

49

ff

52

54

3

Валторна F 3,4

На невских берегах

на темы песен о Ленинграде

О. Селиванов

В темпе марша ♩=120

ТАСЕТ

На невских берегах

на темы песен о Ленинграде

О. Селиванов

В темпе марша $\text{♩} = 120$

1

5

12

19

25

31

33

36

39

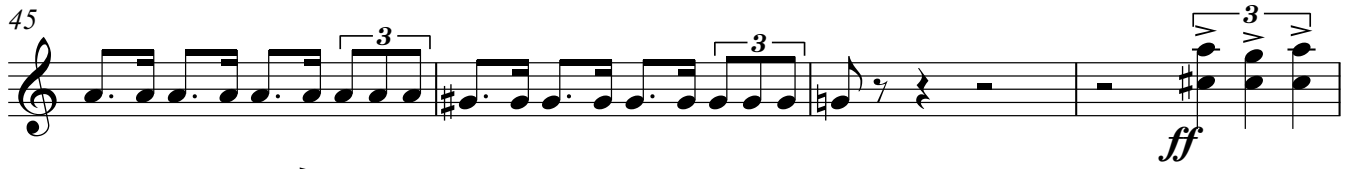

На невских берегах

на темы песен о Ленинграде

О. Селиванов

В темпе марша $\text{♩} = 120$

5

12

18

25

31

36

42

47

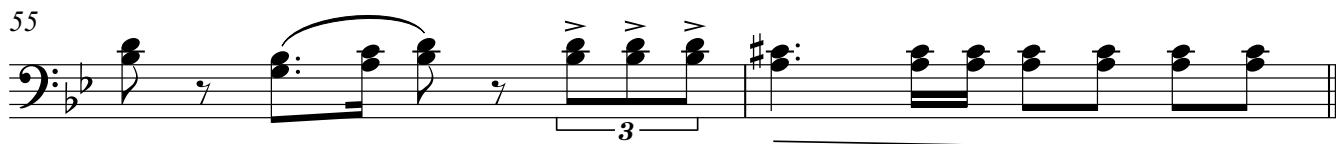
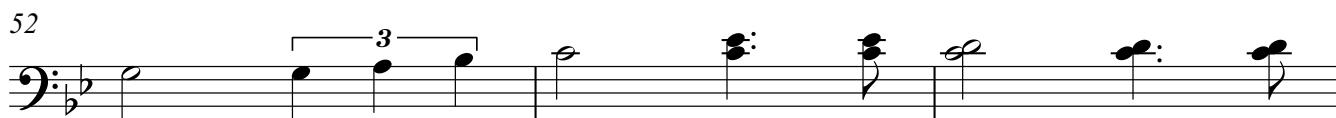

52

На невских берегах

на темы песен о Ленинграде

О. Селиванов

В темпе марша ♩=120

5 **1** *f* $\text{\textcircled{S}}$

12 *mf*

19 **2**

25 *f* 1. 2.

31 *f*

33 **3**

36 *p*

39

42

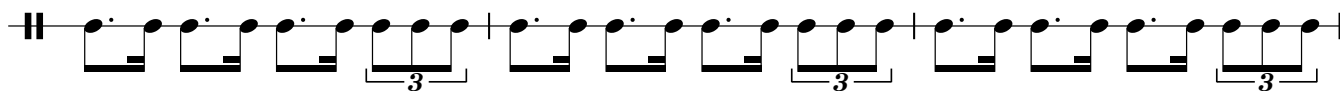

45

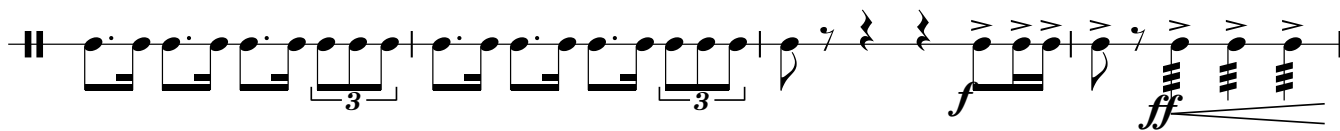

49

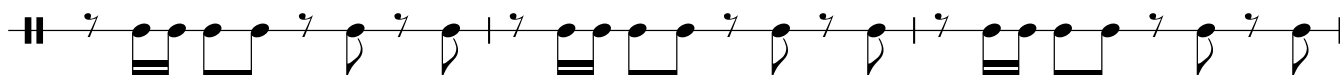

52

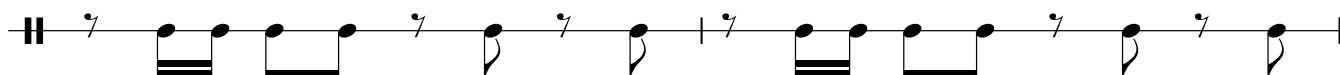

54

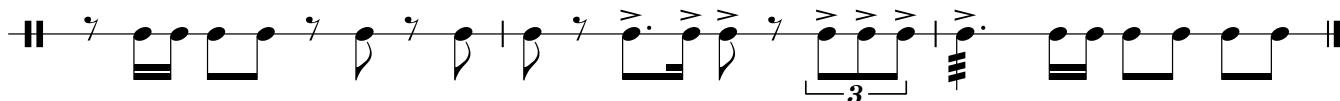

Б.барабан

На невских берегах

на темы песен Ленинграда

О. Селиванов

В темпе марша $\text{♩} = 120$

СЛКИ

1 *f* *mf*

8

14

21 **2** 1.

28 2. *f*

33 **3** *mp*

38

43

48 *f* *ff*

V.S.

52

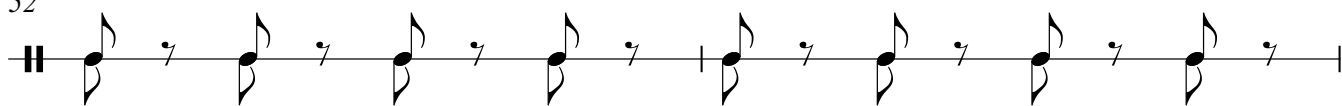

54

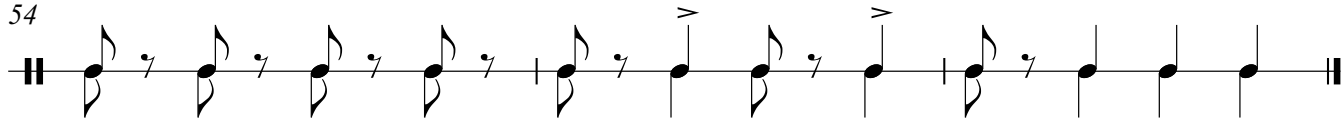

На невских берегах

на темы песен о Ленинграде

О. Селиванов

В темпе марша ♩=120

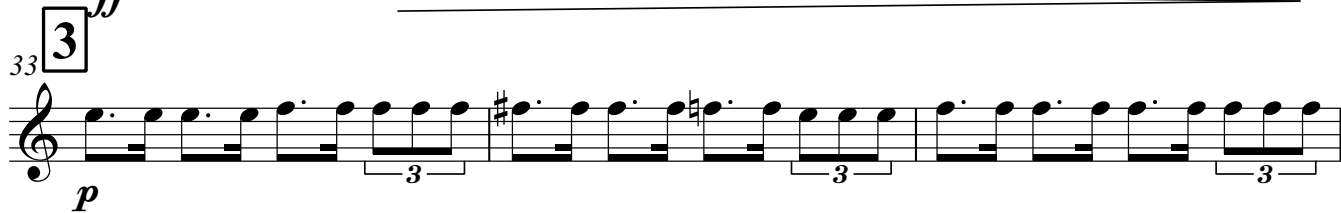
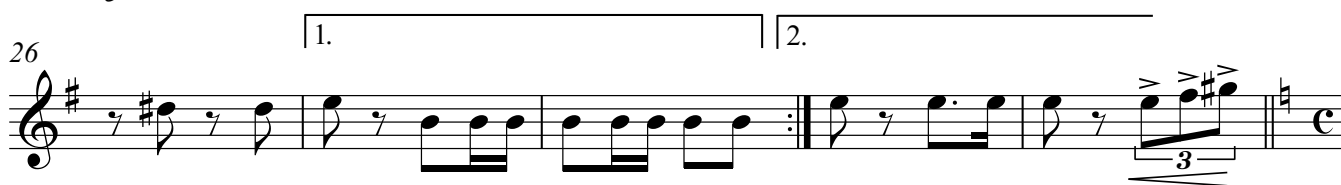

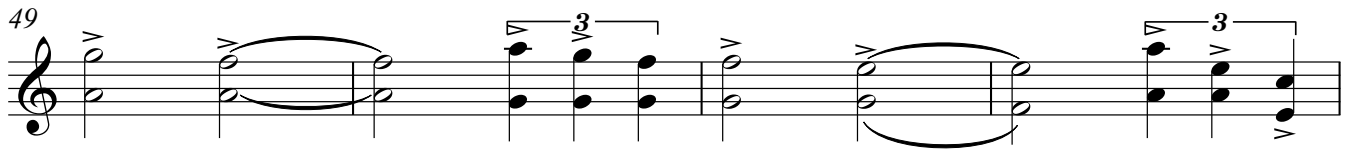
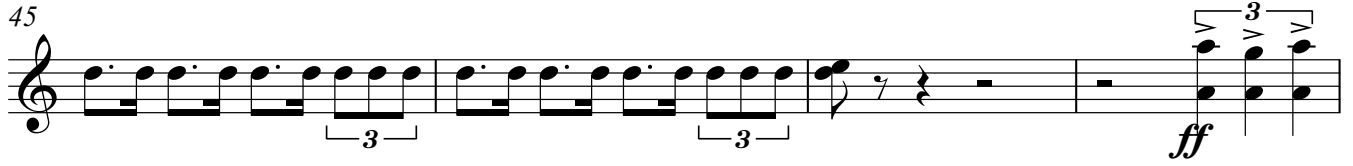

На невских берегах

на темы песен о Ленинграде

О. Селиванов

В темпе марша ♩=120

1 8

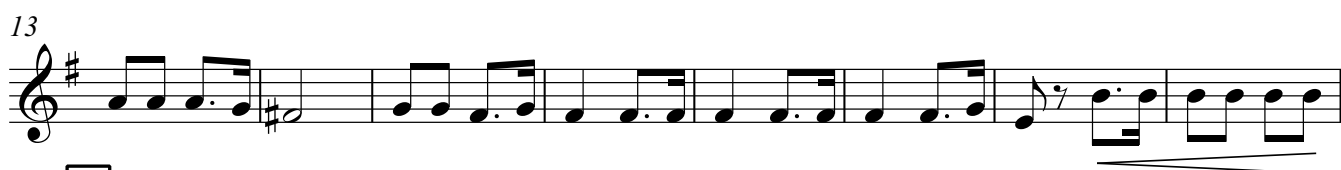

2

1. | 2.

3

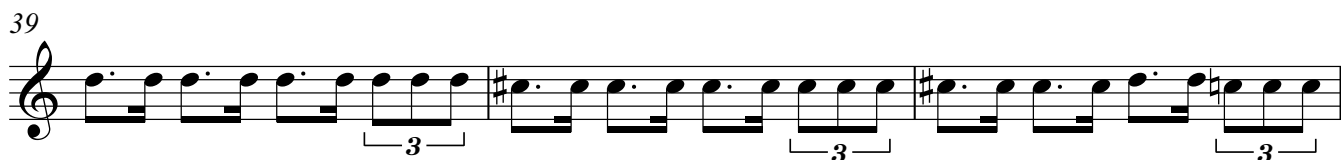

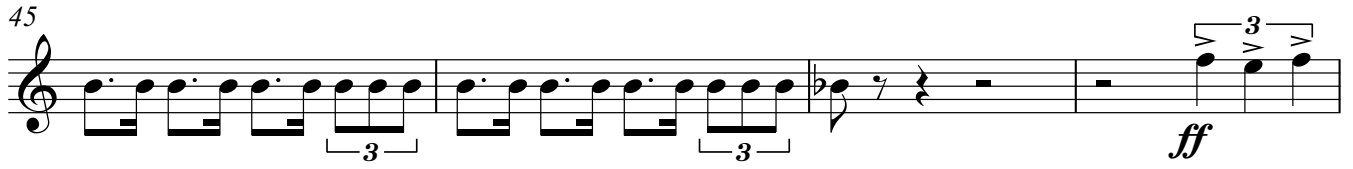

Тенор

На невских берегах

на темы песен о Ленинграде

О. Селиванов

В темпе марша ♩=120

1 *f*

5 *mf*

14 *f*

21 *ff*

28 *f*

33 *f*

38 *f*

44 *f*

49 *ff*

V.S.

53

Баритон

На невских берегах

на темы песен о Ленинграде

О. Селиванов

В темпе марша =120

5 **1** *f*

14 *f*

21 **2** *ff* 1.

28 2. *f* 3

33 **3**

38

44 *f*

49 *ff* 3 V.S.

