

НА СОПКАХ МАНЬЧЖУРИИ

(Мокшанский полк на сопках Маньчжурии)

ВАЛЬС

И. ШАТРОВ

инстр. Д. Браславского

комп. набор А. Школяр

Умеренно **4**

mf *f* rit.

В темпе вальса **3** **1** **16** **2** **15**

mf *f*

3

mf *f*

4 **3** **1.**

mf *f*

5 **14**

f

6

f

7 **2**

mf *f*

1. **2.**

f

НА СОПКАХ МАНЬЧЖУРИИ

(Мокшанский полк на сопках Маньчжурии)

вальс

И. ШАТРОВ

инстр. Д. Браславского

комп. набор А. Школяр

Умеренно

В темпе вальса

НА СОПКАХ МАНЬЧЖУРИИ

(Мокшанский полк на сопках Маньчжурии)

вальс

И. ШАТРОВ

инстр. Д. Браславского

комп. набор А. Школяр

Умеренно rit.

4

mf f

В темпе вальса

mf mp

3 1

2

mp

3

f

f

4

3

mf

V.S.

1. *f* 2.

5 *mf*

6 *f*

7 *mf*

1. *f* 2.

8 *mp*

9 6 *mf*

10 *mf* *f* Ускоряя

НА СОПКАХ МАНЬЧЖУРИИ

(Мокшанский полк на сопках Маньчжурии)

вальс

И. ШАТРОВ

инстр. Д. Браславского

комп. набор А. Школяр

Умеренно

rit. .

2

mf

В темпе вальса

4

1

mp

mf

2

8

mf

3

f

4

4

mf

1.

2.

5

7

mf

6

f

7

3

1.

2.

8

mp

9

8

10

mf

Ускоряя

f

НА СОПКАХ МАНЬЧЖУРИИ

(Мокшанский полк на сопках Маньчжурии)

вальс

И. ШАТРОВ

инстр. Д. Браславского

комп. набор А. Школяр

Умеренно **5** rit. **3** В темпе вальса **4**

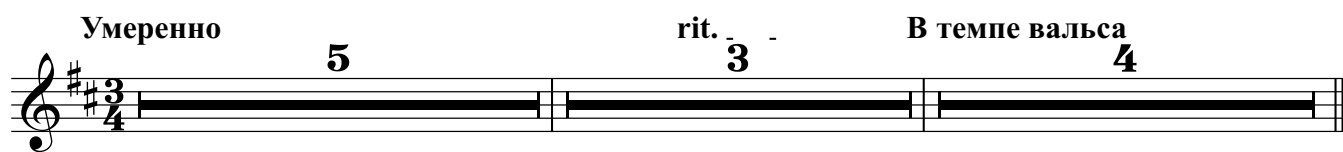

1
mp

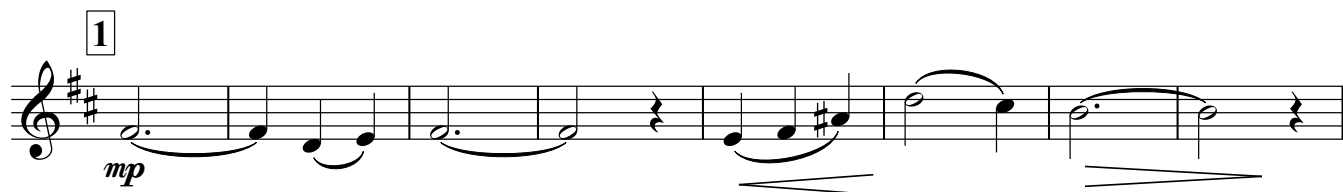

2
mf

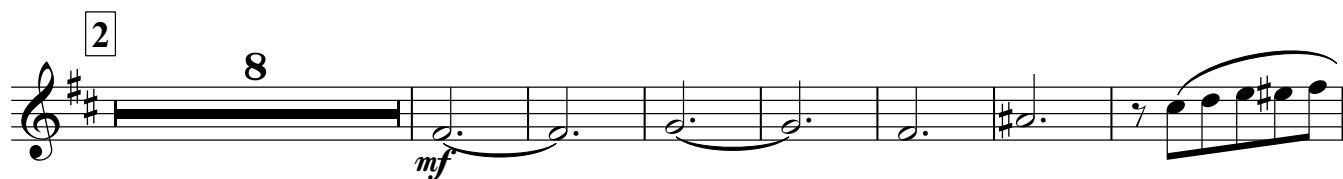

3
f

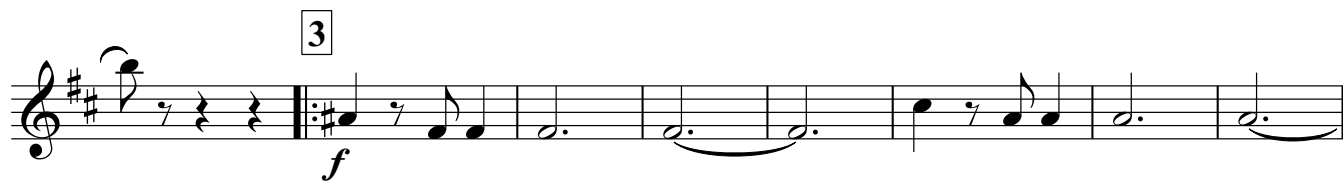

4
mf

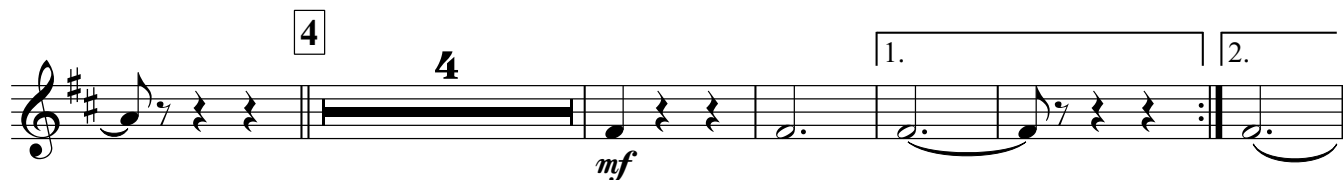

5
mf

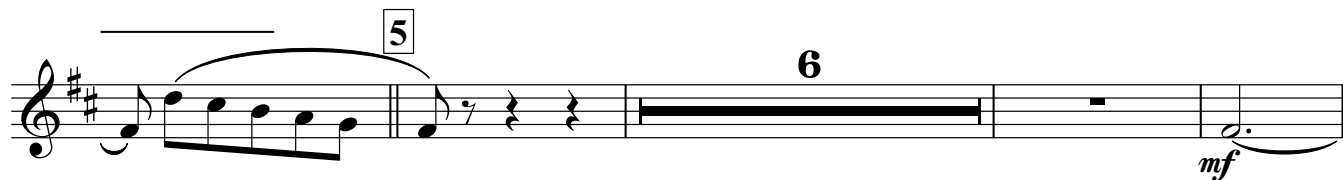

6 *f*

7 3 1. 2.

8 *mp*

9 8 10 *mf*

Ускоряя *f*

НА СОПКАХ МАНЬЧЖУРИИ

(Мокшанский полк на сопках Маньчжурии)

вальс

И. ШАТРОВ

инстр. Д. Браславского

комп. набор А. Школяр

Умеренно 5 rit. 3 В темпе вальса 4

1 *mp*

2 8 *mf*

3 *f*

4 4 *mf* 1. 2.

5 7 *mf*

6 *f*

Trumpet in Bb

НА СОПКАХ МАНЬЧЖУРИИ

(Мокшанский полк на сопках Маньчжурии)

вальс

И. ШАТРОВ

инстр. Д. Браславского

комп. набор А. Школяр

Умеренно 5 rit. 3 В темпе вальса 4

1 16 2 15

3

4 3 1. 2.

5 15 6

7 3

1. 2. 8 16

f

mf

f

f

f

f

Треугольник Малый барабан

НА СОПКАХ МАНЬЧЖУРИИ

(Мокшанский полк на сопках Маньчжурии)

ВАЛЬС

И. ШАТРОВ

инстр. Д. Браславского

комп. набор А. Школяр

Умеренно

треуг. треуг. rit. 3

В темпе вальса

мал. бар.

mf

1

p

2

mf

3

f

4

mf 1.

V.S.

2. 5

mf

6

f

7

mf

f

8

p

9

p

10 Ускоряя

mf *f*

НА СОПКАХ МАНЬЖУРИИ

(Мокшанский полк на сопках Маньчжурии)

вальс

И. ШАТРОВ

инстр. Д. Браславского

комп. набор А. Школяр

Умеренно

5

rit. 3

В темпе вальса

1

2

3

4

2.

5

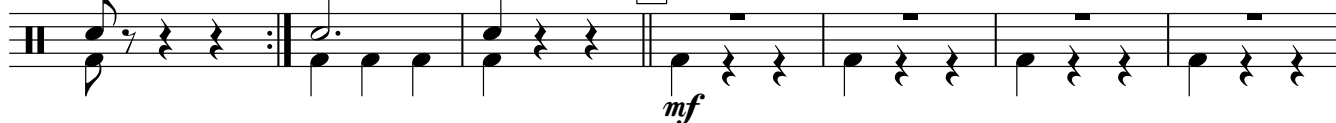

V.S.

6 *f*

7 *mf* *f* 1. 2.

8 *p*

9 *mf* 8 10 *mf*

Ускоряя *f*

НА СОПКАХ МАНЬЧЖУРИИ

(Мокшанский полк на сопках Маньчжурии)

ВАЛЬС

И. ШАТРОВ

инстр. Д. Браславского

комп. набор А. Школяр

Умеренно 5 rit. _ один

mf

В темпе вальса 3 1 16

2 15 3

f

4 3 1. 2.

mf **f**

5 15 6

f

7 3

f

1. **2.**

f **f**

8 16 9 один

10 все

mf

Ускоряя

f

НА СОПКАХ МАНЬЧЖУРИИ

(Мокшанский полк на сопках Маньчжурии)

вальс

И. ШАТРОВ

инстр. Д. Браславского

комп. набор А. Школяр

Умеренно

5

rit. .

один

mf

В темпе вальса

3

1

16

2

15

3

f

4

3

1.

2.

mf

f

5

15

6

f

7

3

f

f

V.S.

Horn in E♭ 1

НА СОПКАХ МАНЬЧЖУРИИ

(Мокшанский полк на сопках Маньчжурии)

ВАЛЬС

И. ШАТРОВ

инстр. Д. Браславского

комп. набор А. Школяр

Умеренно 5 rit. 3 В темпе вальса

mf

1 *mp*

2 *mf*

3 *f*

4 *mf*

5 *mf*

1. 2.

V.S.

6

7

1.

2.

8

9

10

Ускоряя

НА СОПКАХ МАНЬЧЖУРИИ

(Мокшанский полк на сопках Маньчжурии)

вальс

И. ШАТРОВ

инстр. Д. Браславского

комп. набор А. Школяр

Умеренно

5

rit.

3

В темпе вальса

mf

1

mp

2

mf

3

f

4

mf

2.

5

mf

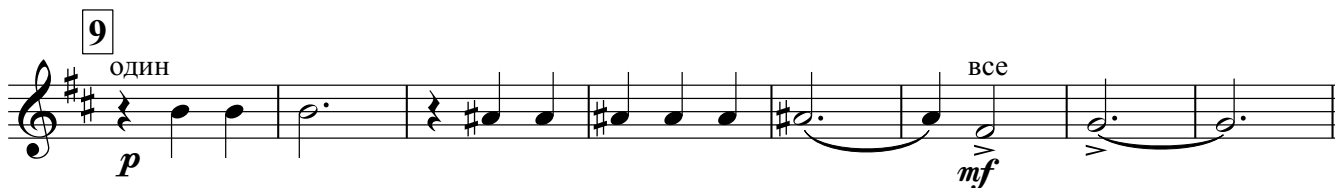
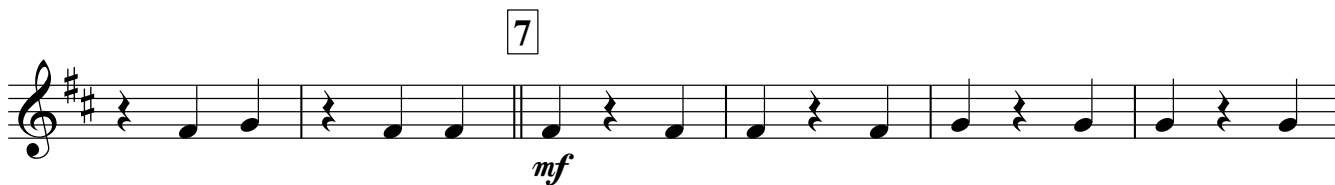

НА СОПКАХ МАНЬЧЖУРИИ

(Мокшанский полк на сопках Маньчжурии)

вальс

И. ШАТРОВ

инстр. Д. Браславского

комп. набор А. Школяр

Умеренно

5

один rit. .

mf

В темпе вальса

3

1 S-A1

p

2 тенор

mf

3

f

4

3

1.

2.

5

mf

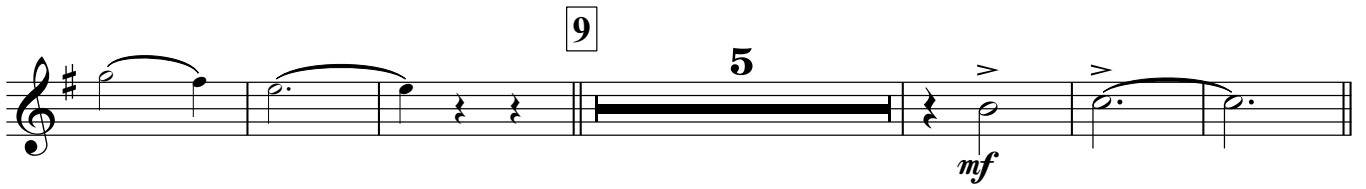
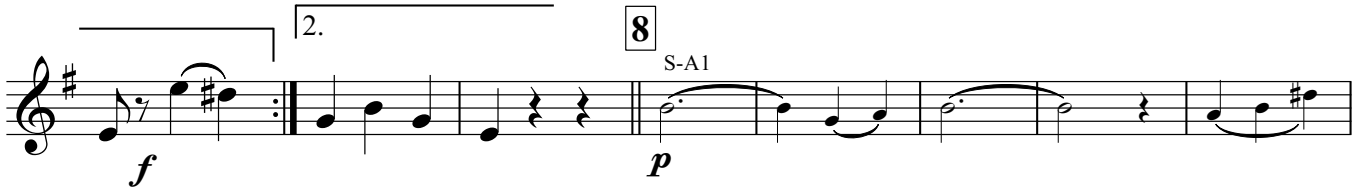
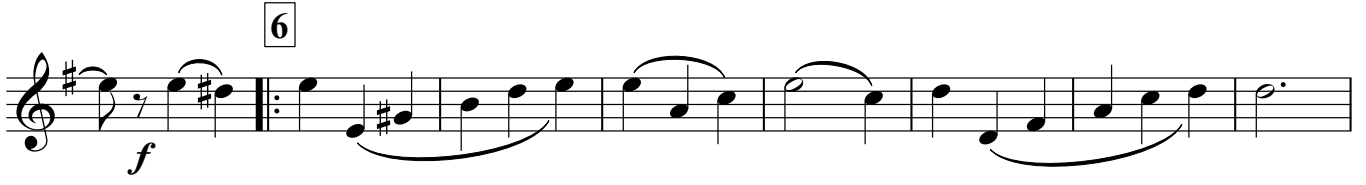

НА СОПКАХ МАНЬЧЖУРИИ

(Мокшанский полк на сопках Маньчжурии)

вальс

И. ШАТРОВ

инстр. Д. Браславского

комп. набор А. Школяр

Умеренно 5 rit. 3 В темпе вальса

mf

1 *mp*

2 *mf*

3 *f*

4 *mf*

5 *mf*

1.

2.

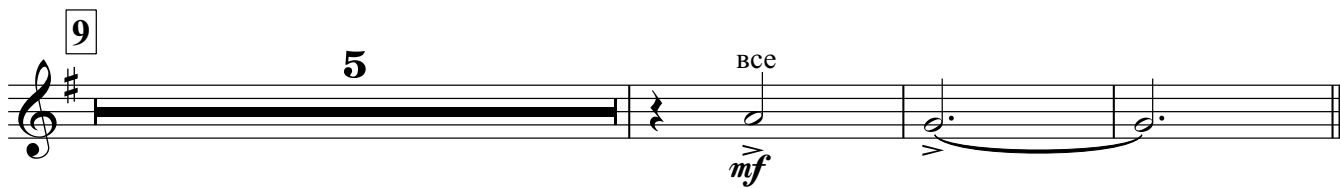

Baritone

НА СОПКАХ МАНЬЧЖУРИИ

(Мокшанский полк на сопках Маньчжурии)

вальс

И. ШАТРОВ

инстр. Д. Браславского

комп. набор А. Школяр

Умеренно **5** *rit.* *один* *mf*

В темпе вальса **3** **1** *S-T* *p*

2 *баритон* *mf*

3 *f* *f*

4 **3** **1.**

2. **5** *mf*

V.S.

НА СОПКАХ МАНЬЧЖУРИИ

(Мокшанский полк на сопках Маньчжурии)

ВАЛЬС

И. ШАТРОВ

инстр. Д. Браславского

комп. набор А. Школяр

Умеренно

5

rit.

3

В темпе вальса

mf

1

один б.2

mp

+б.1

2

все

mf

3

f

4

mf

2.

5

mf

6

7

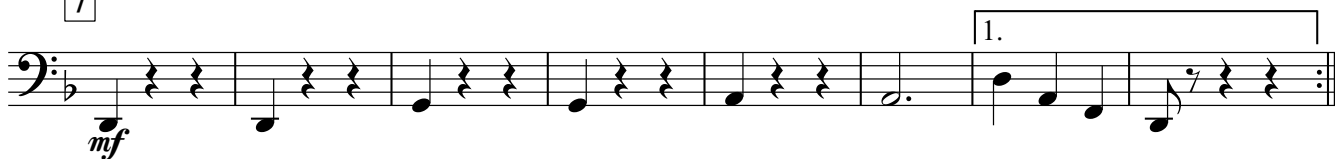

2.

8

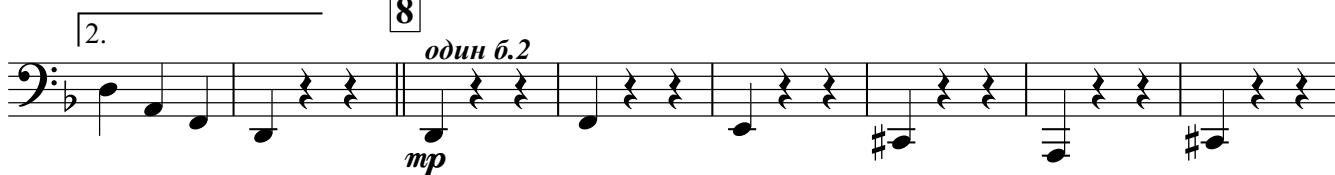

+6.1

9

8

10

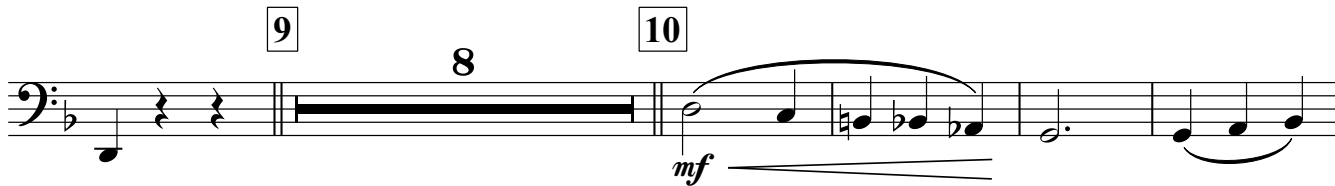

Ускоряя

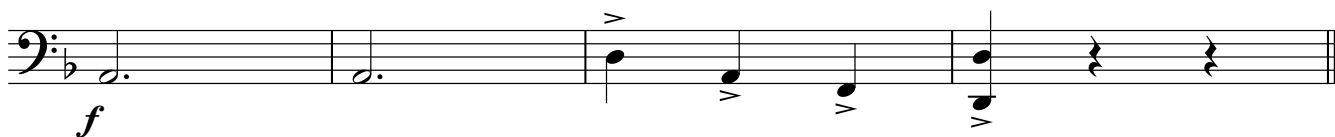

НА СОПКАХ МАНЬЖУРИИ

(Мокшанский полк на сопках Маньчжурии)

вальс

И. ШАТРОВ

инстр. Д. Браславского

комп. набор А. Школяр

Умеренно

5

rit. 3

В темпе вальса

mf

1 один б.2

mf

+б.1

2 все

mf

3

f

4

mf

2.

5

mf

