

Flute

НА ТИХОМ ОЗЕРЕ

ВАЛЬС

муз. В. БЕККЕРА
инстр. В. Ревелева
комп. набор А. Школяр

2
p

1

2
mf

3
1. 2.

4
f

1. 2. 5
p

6
mf

КОНЕЦ

Flute

7

pp

8

9

2

mp

10

f

11

12

1.

2.

1. 2.

НА ТИХОМ ОЗЕРЕ

ВАЛЬС

муз. В. БЕККЕРА
инстр. В. Ревелева
комп. набор А. Школяр

1 *p*

2

3

4 *f*

5 *p*

6 *mf*

1. 2.

1. 2.

V.S.

НА ТИХОМ ОЗЕРЕ

ВАЛЬС

муз. В. БЕККЕРА
инстр. В. Ревелева
комп. набор А. Школяр

конец

7

Clarinet in B \flat 2

8

9

10

11

12

НА ТИХОМ ОЗЕРЕ

ВАЛЬС

муз. В. БЕККЕРА
инстр. В. Ревелева
комп. набор А. Школяр

8 1 8 2

mf

3 1.

2. 4

f

1. 2.

5 16 6

mf

конец 7

pp

8

Alto Saxophone 2

НА ТИХОМ ОЗЕРЕ

ВАЛЬС

муз. В. БЕККЕРА
инстр. В. Ревелева
комп. набор А. Школяр

8 1 8 2

mf

3

1.

2.

4

f

1. 2.

5 16 6

mf

конец 7 8 8 8 9 8 10 7

11

mf

12

1. 2.

Tenor Saxophone

НА ТИХОМ ОЗЕРЕ

ВАЛЬС

муз. В. БЕККЕРА

инстр. В. Ревелева

комп. набор А. Школяр

8 1 8 2

mf

3

1. 2. 4

f

1. 2. 5 16 6

mf

конец

7 8 8 9 8 10 7

mf

11

12

1. 2.

♯

Trumpet in B \flat

НА ТИХОМ ОЗЕРЕ

ВАЛЬС

муз. В. БЕККЕРА
инстр. В. Ревелева
комп. набор А. Школяр

8 1 8 2

mf

3 1.

2. 4

f

1. 2.

5 16 6 7

КОНЕЦ

7 8 8 9 8 10 7

mf

11

12

1. 2.

$\$$

Snare Drum

НА ТИХОМ ОЗЕРЕ

ВАЛЬС

муз. В. БЕККЕРА
инстр. В. Ревелева
комп. набор А. Школяр

3/4 *p*

1

2 *mf*

3

2. 4 *f*

1. 2. 5 *p*

V.S.

Snare Drum

6 *mf*

конец 7 *pp*

8

9 *p*

10

11 *mf*

12

1. 2. §

Marching Bass Drum

НА ТИХОМ ОЗЕРЕ

ВАЛЬС

муз. В. БЕККЕРА
инстр. В. Ревелева
комп. набор А. Школяр

1 *p*

2

3 *mf*

1.

2.

4 *f*

1. 2.

5 *p*

6 *mf*

V.S.

конец

7

8

9

10

11

12

НА ТИХОМ ОЗЕРЕ

вальс

муз. В. БЕККЕРА
инстр. В. Ревелева
комп. набор А. Школяр

2

p

1

2

mf

3

1. 2.

4

f

1. 2.

5

2

p

V.S.

НА ТИХОМ ОЗЕРЕ

вальс

муз. В. БЕККЕРА
инстр. В. Ревелева
комп. набор А. Школяр

8 1 8 2

mf

3 1.

2. 4

f

1. 2.

5 16 6

mf

конец 7

pp

V.S.

НА ТИХОМ ОЗЕРЕ

вальс

муз. В. БЕККЕРА
инстр. В. Ревелева
комп. набор А. Школяр

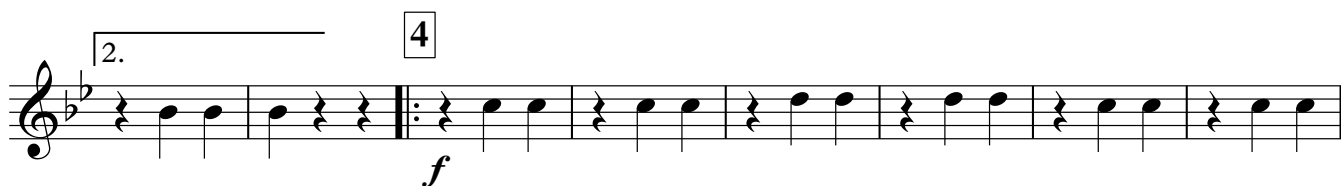
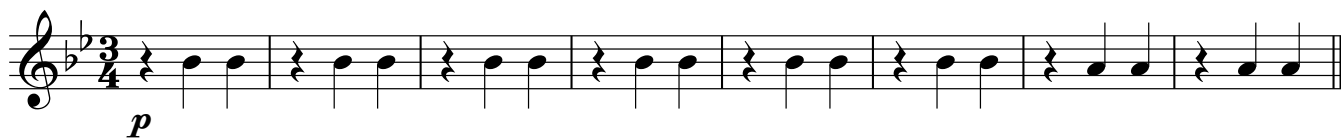

НА ТИХОМ ОЗЕРЕ

вальс

муз. В. БЕККЕРА
инстр. В. Ревелева
комп. набор А. Школяр

- Staff 1: *p* (piano)
- Staff 2: First ending (1.)
- Staff 3: *mf* (mezzo-forte)
- Staff 4: Second ending (2.)
- Staff 5: *f* (forte)
- Staff 6: First ending (1.) and Second ending (2.)
- Staff 7: *p* (piano)
- Staff 8: Final ending (5.)

6

конец

7

8

9

10

11

12

1.

2.

НА ТИХОМ ОЗЕРЕ

вальс

муз. В. БЕККЕРА
инстр. В. Ревелева
комп. набор А. Школяр

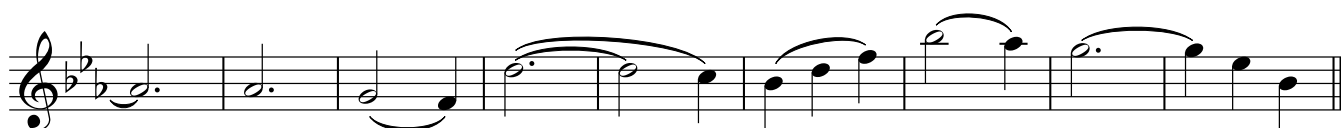
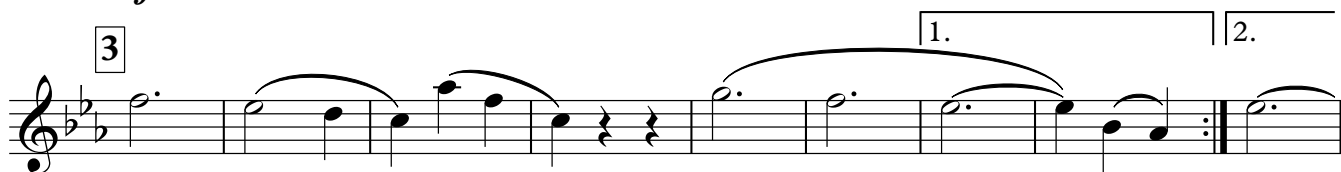
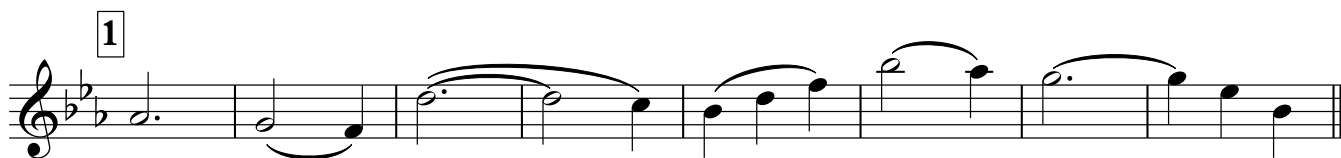
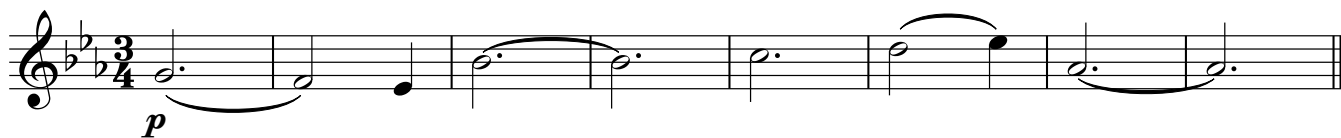

6 *mf*

конец 7 *pp*

8 *f*

9

10

11 *mf*

12

1. 2.

НА ТИХОМ ОЗЕРЕ

вальс

муз. В. БЕККЕРА
инстр. В. Ревелева
комп. набор А. Школяр

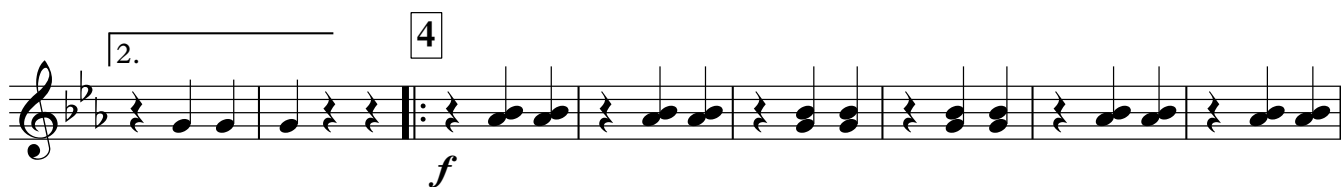
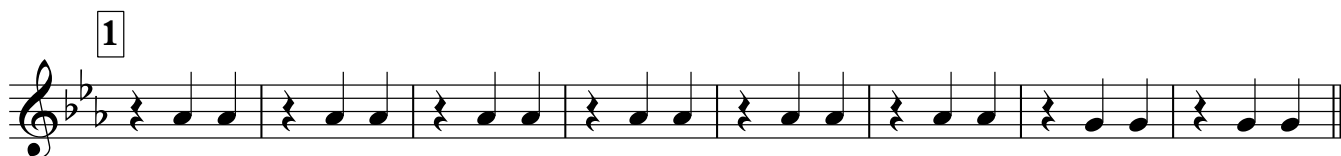

6

КОНЕЦ

7

8

9

10

11

12

НА ТИХОМ ОЗЕРЕ

вальс

муз. В. БЕККЕРА
инстр. В. Ревелева
комп. набор А. Школяр

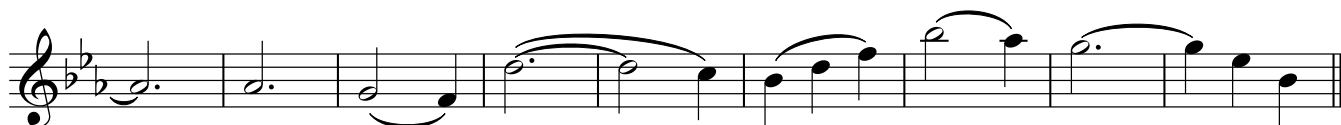
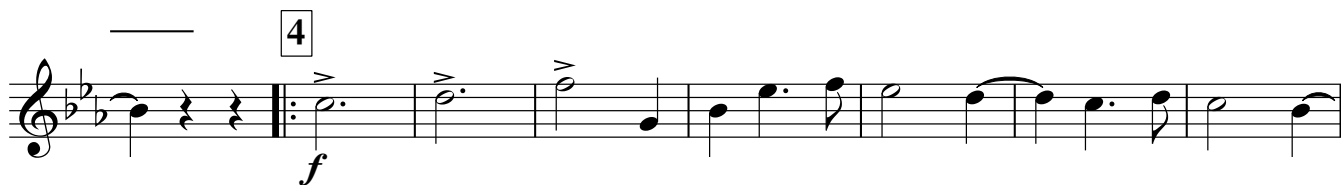
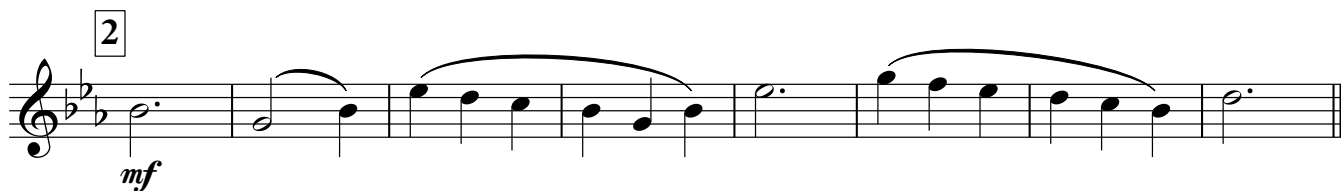
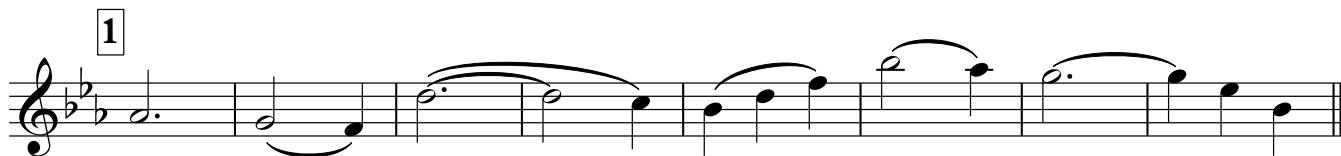

6

mf

конец 7

pp

8

f

9

10

11

mf

12

1. 2.

§

НА ТИХОМ ОЗЕРЕ

вальс

муз. В. БЕККЕРА
инстр. В. Ревелева
комп. набор А. Школяр

1

2

mf

3

1.

2.

4

f

1.

2.

5

p

V.S.

6

конец

7

8

9

10

11

12

1.

2.
