

1 **Tempo di Valse** 4 23 *mf*

35 3 **Piú mosso** *mf* *mf* *div.*

44 4 8 *mf*

60 6 2 *rit.* 5 **A tempo** 23 *p*

98 **FINE** *ff*

107 7 **Piú mosso** 8  $\bullet = 170$  16 *mf*

131 *div.*

140 9 *ff*

149 *div.* *p*

10

158

1

*ff*

164

1

*p*

6

*ff*

175

1

2

11

16

12

*mp*

div.

*2-nd time ritenuto*

197

1

203

1

# НАД ХВИЛЯМИ

2 **Tempo di Valse** 4 23 *mf*

35 **3 Più mosso** *mf* *mf*

44 **4** 8 *mf*

60 6 2 *rit.* 2 **5 A tempo** 23 *p*

98 **FINE** *ff*

107 **7 Più mosso** **8**  $\bullet = 170$  16 *mf*

131

140 **9** *ff*

149 *p*

10

158

2

*ff*

164

2

*p*

6

*ff*

175

2

11

16

12

*mp*

*2-nd time ritenuto*

197

2

203

2

*Tenore*

Tempo di Valse 1

*p*

13

*Ten.*

22

*Ten.*

31

*Ten.*

3

Piú mosso

*mf* *mf*

40

*Ten.*

*mp*

49

*Ten.*

4

*mf*

58

*Ten.*

67

*Ten.*

*mf* *rit.* *p*

5

A tempo

76

*Ten.*

85

6

n.

mf

91

n.

97

n.

p

103

FINE

n.

ff

109

7 Piú mosso

♩ = 170

n.

mf

115

n.

121

n.

8

127

n.

133

n.

139

n.

9

*ff*

144

n.

150

n.

*p*

10

156

162

168

11

174

12

193

2-nd time ritenuto

199

205

*n.*

85

6

ar.

mf

91

ar.

97

ar.

*p*

103

FINE

ar.

*ff*

7 Piú mosso

♩ = 170

109

ar.

*mf*

115

ar.

121

8

ur.

127

ur.

133

ur.

139

9

ur.

144

ur.

150

ur.

10

156

ff

Tr. 156-161: Treble clef, key signature of two flats. Measures 156-161. Dynamics: *ff*. Features a melodic line with slurs and a fermata over measure 161.

162

*p*

Tr. 162-167: Treble clef, key signature of two flats. Measures 162-167. Dynamics: *p*. Features a melodic line with slurs and a fermata over measure 167.

168

Tr. 168-173: Treble clef, key signature of two flats. Measures 168-173. Features a melodic line with slurs.

174

11 16 12

*mf*

Tr. 174-183: Treble clef, key signature of two flats. Measures 174-183. Dynamics: *mf*. Includes repeat signs and first/second endings. A box labeled '11' is above measure 178, '16' is above measure 180, and '12' is above measure 182.

195

Tr. 195-200: Treble clef, key signature of two flats. Measures 195-200. Features a melodic line with slurs.

2-nd time ritenuto

201

Tr. 201-206: Treble clef, key signature of two flats. Measures 201-206. Features a melodic line with slurs.

207

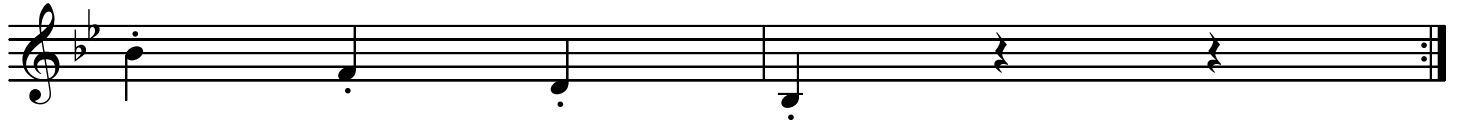

**Tempo di Valse**

1-2 **1**

*f* *p*

10

19 **2**

28

37 **3** **Piú mosso**

*mf*

46

*mp*

55 **4**

*mf*

64 *rit.*

73 **5** **A tempo**

*p*

82

SSi

88

6

SSi

*mf*

94

SSi

*p*

100

FINE

SSi

*ff*

106

7

Piú mosso

♩ = 170

SSi

*mf*

112

SSi

118

*sssi*

124

*sssi*

8

130

*sssi*

136

*sssi*

142

*sssi*

9

148

*sssi*

189

12

*lss*

195

*lss*

*2-nd time ritenuto*

201

*lss*

207

*lss*

# НАД ХВИЛЯМИ

1-2 **Tempo di Valse**  $\frac{3}{4}$  *mp*

35 **3** **Più mosso** *mf*

44 *mp*

53 **4** *mf*

62 *mp* *mf*

71 **5** **A tempo** **10** *rit.* *mf* *p*

97 **7** **Più mosso** *mf* **FINE**

106 *mf*  $\bullet = 170$

115

132 **8**

135

144

154 **10**

164

174 **11**

190 **12**

200

2-nd time ritenuto

3 (picc.) **Tempo di Valse** 4 16 2 *mf*

28 *mp*

37 **Piú mosso** 3 *mf*

46 *mp*

55 4 *mf* *mp*

64 *mf* *rit.*

73 5 **A tempo** 18 *mf* *mp* Ob.

99 *mf* **FINE** *ff*

108 7 **Piú mosso** ♩ = 170 *mf*

117 8

127

137 9

146

10

156

166

176 11

8

192 12

202

2-nd time ritenuto

Oboes 1-2

Tempo di Valse

4

16

2

*mf*

Obs.

28

Obs.

37

3

Piú mosso

*mf*

Obs.

46

*mp*

Obs.

55

4

*mp*

*mp*

Obs.

64

*rit.*

Obs.

73

5

A tempo

20

1

*mp*

Obs.

101

FINE

7

Piú mosso

*mf*

$\bullet = 170$

Obs.

110

120 Obs. Musical staff for Oboe, measures 120-129. Includes dynamic markings > and <math>ff</math>. A box with the number 8 is above measure 125.

130 Obs. Musical staff for Oboe, measures 130-139. Includes dynamic markings > and <math>ff</math>.

140 Obs. Musical staff for Oboe, measures 140-148. Includes dynamic markings <math>ff</math> and <math>p</math>. A box with the number 9 is above measure 145.

149 Obs. Musical staff for Oboe, measures 149-158. Includes dynamic markings <math>p</math> and <math>ff</math>.

159 Obs. Musical staff for Oboe, measures 159-168. Includes dynamic markings <math>pp</math>. A box with the number 10 is above measure 159.

169 Obs. Musical staff for Oboe, measures 169-186. Includes dynamic markings <math>ff</math> and <math>p</math>. A box with the number 11 is above measure 175. Fingerings 2 and 8 are indicated.

187 Obs. Musical staff for Oboe, measures 187-196. Includes dynamic marking <math>mf</math>. A box with the number 12 is above measure 192.

197 Obs. Musical staff for Oboe, measures 197-206. Includes the instruction "2-nd time ritenuto" above the staff.

207 Obs. Musical staff for Oboe, measures 207-216. Includes a long slur over the first measure.

Tempo di Valse1

1 *p*

13 *mf* 2

22

31 *mf* 3 Più mosso

40 *mp*

49 *mf* 4

58 *mp*

67 *mf* *rit.* 5 A tempo 2 *p*

77 2 *tr* 6 *mf*

92 *p*

103 FINE *ff* **7** Più mosso *mf* ♩ = 170

112

122 **8**

132 *div.*

142 **9** *ff*

151 *p* **10** *ff*

161 *p* **3**

173 *ff* **11** *p*

182

192

12

2-nd time ritenuto

198

204

Tempo di Valse1

2-3

*p*

13

2

*cresc.*

*mf*

22

31

3 Più mosso

*mf*

40

*mp*

49

4

*mf*

58

*mp*

67

5 A tempo

*mf*

*rit.*

*p*

*al.*

76

85 6

*cresc.* *mf*

95 FINE

*p*

105 7 Più mosso ♩ = 170

*ff* *mf*

114

124 8

134

143 9

*p*

153 10

*ff*

163

*p* *p* *ff*

175 11

*p*

*Bass Cl.* **Tempo di Valse** 1 6 *mp* 6 *mp* 2

*B. Cl.* 23

*B. Cl.* 32 **3 Più mosso** *mf*

*B. Cl.* 41 *mp*

*B. Cl.* 50 **4** *mf*

*B. Cl.* 59 *mp*

*B. Cl.* 68 *rit.* **5 A tempo** *mf*

*B. Cl.* 77

*B. Cl.* 86 *cresc.* **6** *mf*

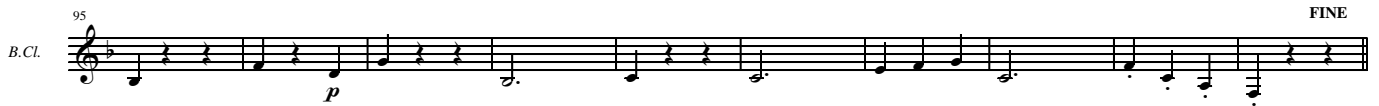
95 FINE  
B.Cl. 

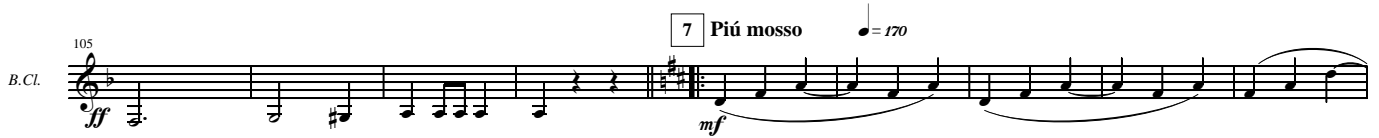
105 7 Più mosso ♩ = 170  
B.Cl. 

114  
B.Cl. 

124 8  
B.Cl. 

134  
B.Cl. 

143 9  
B.Cl. 

153 10  
B.Cl. 

163  
B.Cl. 

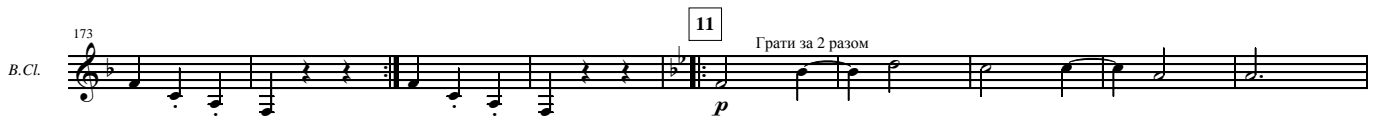
173 11 Грати за 2 разом  
B.Cl. 

182  
B.Cl. 

192 12

*Cl.*

*mf*

198

*Cl.*

*2-nd time ritenuto*

204

*Cl.*

*Fagotti* 1-2

Tempo di Valse

*p*

13

*Fag.*

22

*Fag.*

31

*Fag.*

40

*Fag.*

49

*Fag.*

58

*Fag.*

67

*Fag.*

76

*Fag.*

2

*mf*

3 Più mosso

*mf*

*mp*

4

*mf*

*mp*

5 A tempo

*mf* *rit.* *p*

85 Fag. *cresc.* **6** *mf*

95 Fag. **FINE**

105 Fag. **7** *Piú mosso* ♩ = 170 *ff* *mf*

114 Fag.

124 Fag. **8** *f*

134 Fag. **9**

144 Fag. *p*

154 Fag. **10** *ff*

164 Fag. *p* *p*

175 Fag. **11** Грати за 2 разом *p*

184

*p*

190

12

*mf*

196

2-nd time ritenuto

202

*mf*

208

*mf*

Sopr. **Tempo di Valse** 1 23 *mp*

35 3 **Piú mosso** *mf*

44 *mp*

53 4 *mf*

62 *mp* *mf*

71 *rit.* 5 **A tempo** 23 *mp*

103 **FINE** 7 **Piú mosso** ♩ = 170 *mf*

112

121 8

130

140

9

149

10

159

6

11

174

2

8

12

191

201

2-nd time ritenuto

Tempo di Valse 1

19

*mp*

31

3 Piú mosso

*mf*

40

*mp*

49

4

*mf*

58

*mp*

68

*rit.*

5 A tempo

*mf* *p*

78

88

6

*mf*

98

FINE

108 **7** Più mosso  $\bullet = 170$   
*mf*

118 **8**

128

138 **9**  
*ff*

147

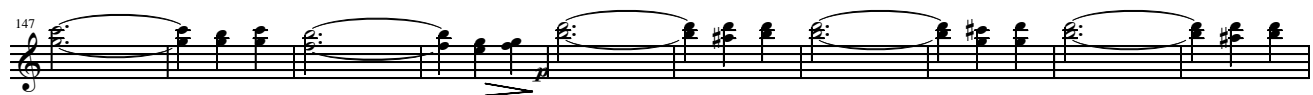

**10**  
157 *ff* *p*

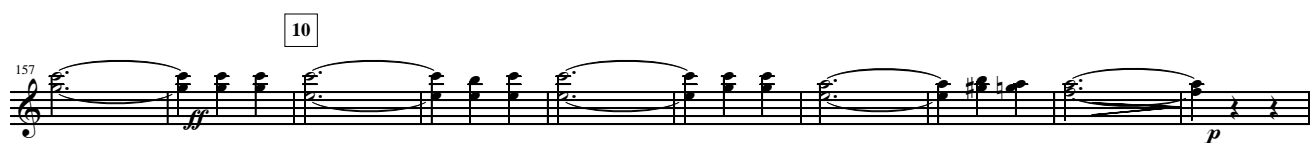

167 **11**  
6 2 8 *ff* *p*

190 **12**  
*mf*

200 2-nd time ritenuto

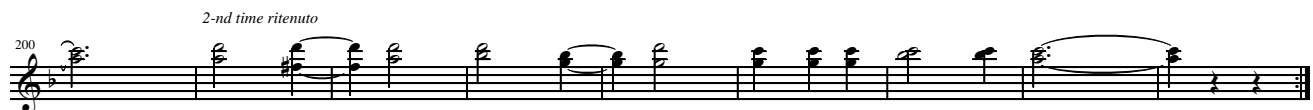

Т. 1-2

Tempo di Valse 1

*p*

13

2

*mf*

22

31

3 Più mosso

*mf*

40

*mp*

49

4

*mf*

58

*mp*

67

*rit.*

5 A tempo

*mf* *p*

76

85 6 *mf*

95 FINE

105 7 Più mosso ♩ = 170 *mf*

114

124 8 *f*

134

143 9 *ff* *p*

153 10 *ff*

163 11 *p* 6 2 2 8 *p*

186 12 *mf*

Bait. **Tempo di Valse 1** 1 14 2

26

36 3 **Piú mosso**

45

54 4

64 *rit.* 5 **A tempo**  
18

91

101 **FINE** 7 **Piú mosso**  $\text{♩} = 170$

110

119 8

129

139 9

148

10

158

173 11 12

2-nd time ritenuto

198

208

1-2 **Tempo di Valse** 1

10

19 2

28

37 3 **Piú mosso**

46

55 4

64 *rit.*

73 5 **A tempo**

82 6  

*mf*

92  

102 7 Più mosso  $\bullet = 170$   

*ff*

111  

121 8  

131  

*f*

141 9  

*ff*

150 10  

*p* *ff*

160  

*p* *p*

170 11  

*p*

3-4 **Tempo di Valse** 1

10

19 2

28

37 **3 Piú mosso**

46

55 4

64 *rit.*

73 **5 A tempo**

82 6  

92  

102 7 Più mosso  $\bullet = 170$   

111  

121 8  

131  

141 9  

150 10  

160  

170 11  

179

185

191

12

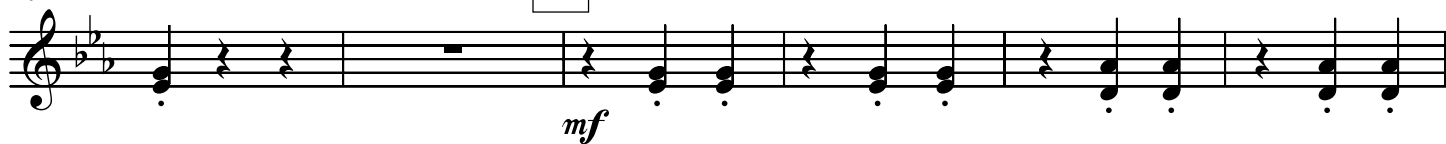

*2-nd time ritenuto*

197

203

Trumpets 1-3

Tempo di Valse! 1 22 4 *mp*

Tpts.

3 Più mosso 2 Граги за 2 разом 14 *mf*

Tpts.

60 5 A tempo 22 *mf*

Tpts.

97 7 Più mosso 6 1 = 170 *mf*

Tpts.

123 8 *mf*

Tpts.

132

Tpts.

141 9 *ff*

Tpts.

150 10 7 *ff*

Tpts.

165 *p* 11 22 *ff*

2-nd time ritenuto

201

*Trpt.*

1-3 **Tempo di Valse** *f* **1** 6 III *mp* 6 III *mp*

20 **2**

29

38 **3** **Piú mosso** Грати за 2 разом *mf* 4 **4** 8 *mf*

57 *mf* 4 *mp*

69 **5** **A tempo** 16 **6** *mf*

93 *p*

102 **7** **Piú mosso**  $\text{♩} = 170$  *mf* **6** I

116 **8** *mf* 6

131

*f*

141

9

*ff*

151

10

8

*ff*

*p*

6

173

11

24

2

2

2-nd time ritenuto

*ff*

207

*ff*

4 **Tempo di Valse** 1 6 6 *mp* *mp*

20 2

29

38 3 **Piú mosso** *mf*

47 4 8 *mf*

63 *mp* *rit.*

72 5 **A tempo** 18 *mf* *p*

98 **FINE** *ff*

107 7 **Piú mosso** 14 *mf* 8  $\bullet = 170$

Timpani

Tempo di Valse 4 28 3 Più mosso 15

54 4 10 2 rit. 2 5 A tempo 32

105 7 Più mosso ♩ = 170 4 24 *mp poco a poco cresc.* *f*

141 9 30 2 2 11 14 12 *f mp mf*

194 14

*Drum Set*

**Tempo di Valse**

*f* 1 *p*

10

*D.S.*

20 2

*D.S.*

30 3 **Piú mosso** *mf*

40 *mp*

*D.S.*

50 4 *mf*

*D.S.*

60

*D.S.*

70 *rit.* 5 **A tempo** *pp*

80 6 *mf*

162

168

174

174

11

180

186

192

12

*2-nd time ritenuto*

198

S.

204

S.

*Piatti e Cassa*

Tempo di Valse 1

24

*mf*

36

3 Piú mosso

*mf*

45

9

4

7

69

2

*rit.* 2

5 A tempo 32

7 Piú mosso 16

8  $\text{♩} = 170$

*ff*

*mf*

126

136

9

146

8

10

*f*

163

6

2

2

11

24

*p*

2-nd time ritenuto

203

Detailed description of the musical score: The score is for Piatti e Cassa in 3/4 time. It consists of 203 measures. The piece starts with a tempo of 'Tempo di Valse 1' and a dynamic of 'mf'. It features several numbered sections: 1 (measures 1-24), 3 (measures 36-45), 4 (measures 45-7), 5 (measures 69-32), 7 (measures 7-16), 8 (measures 8, tempo 170), 9 (measures 136-146), 10 (measures 146-163), and 11 (measures 163-203). Dynamics range from 'p' to 'ff'. The piece concludes with a '2-nd time ritenuto' marking.

Mallets

Tempo di Valse! 4 20 Vibes *mp*

Mls. 32 3 Più mosso 8 Glock. *mf*

Mls. 48 4 8

Mls. 64 rit.

Mls. 73 5 A tempo 4 *mp*

Mls. 88 6 *mf*

Mls. 97 FINE 4

Mls. 106 7 Più mosso ♩ = 170 *mf*

Mls. 119 8

129

135

141

10

147

160

166

193

12

*2-nd time ritenuto*

199

205

Synthesizer

Tempo di Valse 4 23 Strings *mf*

35 Synth. 3 Più mosso 2 *mf*

45 Synth. 4 8 *mf*

61 Synth. 2 *mp* *mf*

71 Synth. *rit.* 5 A tempo 32 4 7 Più mosso Glock.  $\bullet = 170$  *mf*

114 Synth.

124 Synth. 8

134 Synth.

143 Synth. 9 10 Strings *ff* *p*

167

*nth.*

**Tempo di Valse**

1 *E<sup>b</sup>*

*f* *p*

10 *B<sup>b</sup>7*

19 *E<sup>b</sup>* 2 *A<sup>b</sup>*

28 *F min* *E<sup>b</sup>* *B<sup>b</sup>7* *E<sup>b</sup>* *B<sup>b</sup>7* *E<sup>b</sup>*

37 3 **Piú mosso** *E<sup>b</sup>* *E<sup>b</sup>* *B<sup>b</sup>7*

*mf*

46 *mp* *E<sup>b</sup>* *B<sup>b</sup>7*

55 4 *E<sup>b</sup>* *C7* *F min* *mp*

64 *E<sup>b</sup>* *B<sup>b</sup>7* *E<sup>b</sup>* *E<sup>b</sup>rit.*

73 5 **A tempo** *E<sup>b</sup>* *B<sup>b</sup>7*

*p*

82 E $\flat$   
uit. 

88 6  
uit.   
*mf*

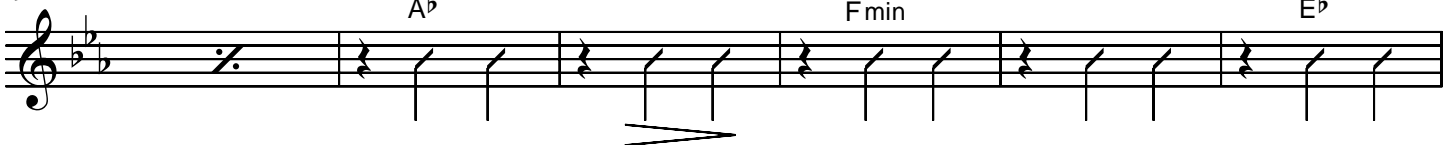
94 A $\flat$  F min E $\flat$   
uit. 

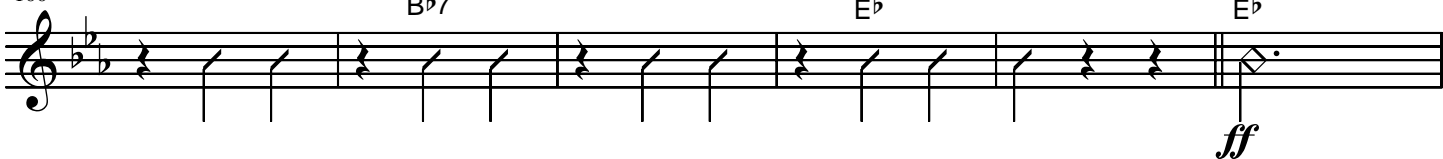
100 B $\flat$ 7 E $\flat$  FINE E $\flat$   
uit. 

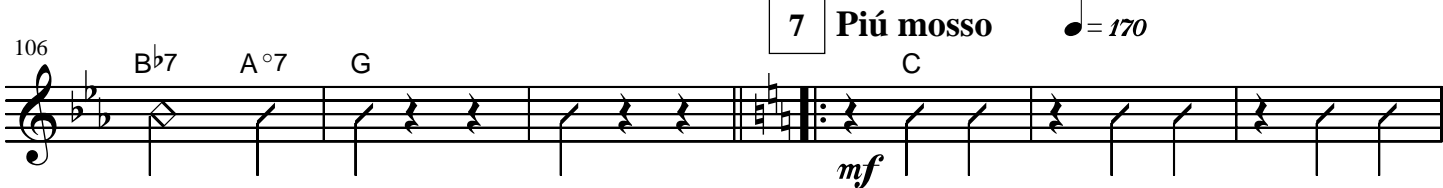
106 B $\flat$ 7 A $^{\circ}$ 7 G 7 Piú mosso C ♩ = 170  
uit. 

112 G7  
uit. 

118 C

uit.

124 8

uit.

130 G7 G

uit.

136 D7 G G

uit.

142 9 E<sup>b</sup>

uit.

148 B<sup>b</sup>7

uit.

154 *uit.*  $E^b$   $E^b\text{min}$   $E^b$   $E^b\text{min}$   $E^b$  *ff*

160 *uit.*  $E^b$   $E^b\text{min}$   $E^b$   $E^b\text{min}$   $E^b$  C7 G C7 Fmin

166 *uit.* *p* 6 2 2 11 16

193 *uit.* 12  $A^b$   $E^b7$  *mf*

2-nd time ritenuto

199 *uit.*  $A^b$  F7  $B^b\text{min}$

205 *uit.*  $E^b7$   $A^b$

**Tempo di Valse**

Bass guitar

**1**

10

B.G.

19

B.G.

**2**

28

B.G.

**3** Più mosso

37

B.G.

*mf*

46

B.G.

*mp*

**4**

55

B.G.

*mf*

64

B.G.

*rit.*

**5** A tempo

73

B.G.

*p*

82

G.  Musical staff in bass clef with a key signature of two flats. It contains six measures of music, each starting with a half note followed by a triplet of eighth notes.

88

6

G.  Musical staff in bass clef with a key signature of two flats. It contains six measures of music. The first measure is a half note, followed by five measures of music, each starting with a half note followed by a triplet of eighth notes. The dynamic marking *mf* is placed below the first measure.

94

G.  Musical staff in bass clef with a key signature of two flats. It contains six measures of music. The first measure is a half note, followed by five measures of music, each starting with a half note followed by a triplet of eighth notes.

100

FINE

G.  Musical staff in bass clef with a key signature of two flats. It contains six measures of music. The first measure is a half note, followed by five measures of music, each starting with a half note followed by a triplet of eighth notes. The dynamic marking *ff* is placed below the final measure.

106

7

Piú mosso

 = 170

G.  Musical staff in bass clef with a key signature of two flats. It contains six measures of music. The first measure is a half note with a sharp sign above it, followed by five measures of music, each starting with a half note followed by a triplet of eighth notes. The dynamic marking *mf* is placed below the first measure.

112

G.  Musical staff in bass clef with a key signature of two flats. It contains six measures of music, each starting with a half note followed by a triplet of eighth notes.

118

G.

A single musical staff in bass clef containing six measures of music. The notes are: G2, A2, B2, C3, D3, E3.

124

8

G.

A single musical staff in bass clef containing six measures of music. The notes are: G2, A2, B2, C3, D3, E3.

130

G.

A single musical staff in bass clef containing six measures of music. The notes are: G2, A2, B2, C3, D3, E3.

136

G.

A single musical staff in bass clef containing six measures of music. The notes are: G2, A2, B2, C3, D3, E3.

142

9

G.

A single musical staff in bass clef containing six measures of music. The notes are: G2, A2, B2, C3, D3, E3. A dynamic marking *ff* is placed below the first measure.

148

G.

A single musical staff in bass clef containing six measures of music. The notes are: G2, A2, B2, C3, D3, E3. A dynamic marking *p* is placed below the first measure.

154

G.  *ff*

160

G. 

166

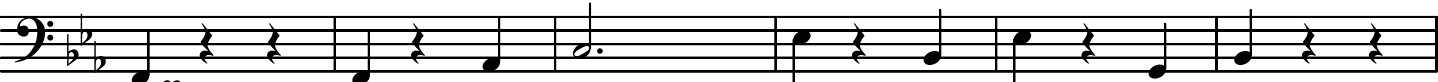
G.  *p*

172

G. 

177

G. 

183

G. 

