

Наш Петербург

Марш на темы популярных песен

В Захарченко
класс проф. Е. Аксенова

116

f *p*

1

5

8

sp *mp* *p*

15

1. 2.

22

2

mf

29

fp *cresc.* *trm*

1.

36

2.

mf *p*

3

42

43

sp *mp* *mf*

50

57 **Конец** **4** **Трио**₂

64 **7**

71 **7**

78 **5** **7**

85 **7**

92 **1.** **2.** **6**

99

106

111 7

113

120

Наш Петербург

Марш на темы популярных песен

В Захарченко

класс проф. Е. Аксенова

116 $\text{♩} = 116$

f *p*

1

5

8 *sp* *mp* *p*

15

19 1. 2. *p*

22 2. *mf*

29 *fp* *cresc.* 1.

36 2. *mf* *p*

42 3. $\text{♩} = 116$

43

sp *mp* *mf*

50

57

Конец 4 **Трио**

ff *p*

64

71

78

5

85

92

6

1. 2. *f*

99

Кларнет В 2

Наш Петербург

Марш на темы популярных песен

В Захарченко
класс проф. Е. Аксенова

♩=116

f *p*

1

5

8

mp *p*

15

19 1. 2.

p

22 2.

mf

29 *fp* *cresc.* 1.

36 2.

mf *p*

42 3. tr

43

sp *mp*

50

57 **Конец** **4** **Трио**

ff *p*

64

71

78 **5**

85

92 **6**

f

99

106

111

7

113

120

Наш Петербург

Марш на темы популярных песен

В Захарченко
класс проф. Е. Аксенова

$\text{♩} = 116$

1

5

8

15

19

22

29

36

42

f *p* *mp* *p* *mf* *fp* *cresc.* *mf* *p*

1. 2.

1. 2.

3. tr

43

sp *mp* *mf*

50

57

Конец 4 **Трио**

ff *p*

64

71

78

5

85

92

6

f

99

106

111

7

113

120

C.- альты 1,2.

Наш Петербург

Марш на темы популярных песен

В Захарченко
класс проф. Е. Аксенова

♩=116

1

f

5 *mp* a2

8 *sp* *mp* a2

15 1. 2.

2

22 *mf*

29 *p* *cresc.* 1.

36 2. a2 *mf*

3 %

42 *mp* a2

43 *sp*

50 *mf* a2

57 **Конец** **4** *ff* a2 **Трио** кларнеты *p*

64

71

78 **5**

85

92 1. кларнеты 2. **6** *f* a2

99 a2

106

111 7

113

120

С.- тенор В

Наш Петербург

Марш на темы популярных песен

В Захарченко
класс проф. Е. Аксенова

$\text{♩} = 116$

f *mp*

8 *sp* *mp*

15 1. 2.

22 2.

mf

29 1. *p* *cresc.*

36 2.

42 3. ♩ *mp*

43 *sp*

50 *mf*

57 **Конец** **4** **Трио**

баритон

ff *p*

64

71

78 **5**

85

92 **6**

1. баритон 2.

f

99

106

111 **7**

Валторны F 1,2.

Наш Петербург

Марш на темы популярных песен

В Захарченко
класс проф. Е. Аксенова

$\text{♩} = 116$

f *p*

8 *mp* *p*

15 1. 2.

22 2. *mf*

29 1. *fp* *cresc.*

36 2. *mf*

42 3. *mp*

43 *p*

50 *mf*

57 **Конец** **4** **Трио**

64

71

78 **5**

85

92 **6**

99

106

111 **7**

Валторны F 1,2.

113

120

Наш Петербург

Марш на темы популярных песен

В Захарченко
класс проф. Е. Аксенова

$\text{♩} = 116$

1

5 *p*

8 *mp* *p*

15 1. 2.

22 *mf*

29 *fp* *cresc.* 1.

36 2.

42 *mf* 3. %

43 *p*

50

mf

57

Конец 4 **Трио**

ff *p*

64

3 3

71

3

78

5

3 3

85

92

1. 2. 6

f

99

106

Валторны F 3,4.

111 7

113

120

Трубы В 1,2.

Наш Петербург

Марш на темы популярных песен

В Захарченко
класс проф. Е. Аксенова

$\text{♩} = 116$

1

5

8

15

19

22

29

36

42

f

a2

sp

mp

p

mf

fp

cresc.

mf

a2

p

1.

2.

1.

2.

3

43 *sp* *mf* a2 a2

50 a2

57 **Конец** 4 **Трио** 2 *ff*

64 *играть при повторении* *mp* *mp* 3 3 3 3 3 3

71 3 3 3 3 3 3

78 5 2 3 3 3 3 3

85 4 3 3 3 3 3

92 3 1. 2. *f* 6

99 3 a2

106

a2

111

113

p

120

cresc.

f ff

3

a2

p

Тромбоны 1,2.

Наш Петербург

Марш на темы популярных песен

В Захарченко

класс проф. Е. Аксенова

♩=116

f *p*

8

sp *mp*

15

1. 2.

22

mf 2.

29

fp *cresc.* 1.

36

mf 2.

42

3. \mathcal{S}

43

p 1.

50

mf 1.

57 **Конец** 4 **Трио** Три раза при повторении

ff *pp*

64

71

78 5

85

92 6

99

Тромбоны 1,2.

113

120

57

Конец

4

Трио

играть при повторении

64

71

78

5

85

92

1.

2.

6

99

106

111

7

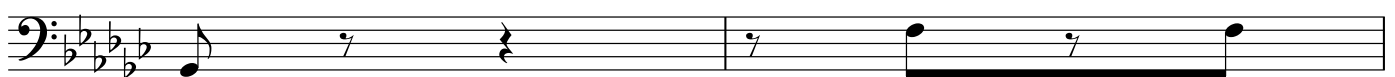

113

120

Малый барабан

Наш Петербург

Марш на темы популярных песен

В Захарченко
класс проф. Е. Аксенова

$\text{♩} = 116$

5 **1**

8 *p*

15 *sp* *mp* *p* 1. 2.

22 **2** *mf* 1.

29 *fp* *cresc.* 2.

36 *mf*

42 **3** S

43 *p*

50

57

Конец 4

Трио

64

71

78

5

85

92

1. 6 2.

99

106

Малый барабан

111 **7**

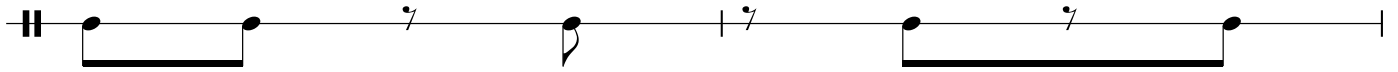

113

120

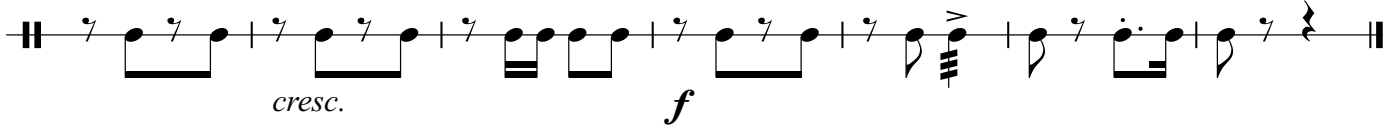

Тарелки и Б. барабан

Наш Петербург

Марш на темы популярных песен

В Захарченко
класс проф. Е. Аксенова

♩=116 f p

8 p mp p

15 p ff

22 mf

29 fp

36 mf

42 3 trill

43

50 mf

Тарелки и Б. барабан

57 **Конец** **4** **Трио** **2**

64 **7**

71 **7**

78 **5** **7**

85 **7**

92 **6**

99

106

111 **7**

113

120

Наш Петербург

Марш на темы популярных песен

В Захарченко
класс проф. Е. Аксенова

$\text{♩} = 116$

1 *f* *p*

5

8 *sp* *mp* *p*

15

19 1. 2. *p*

22 2. *mf*

29 1. *fp* *cresc.*

36 2.

42 3. ♩

43

50

57

Конец 4 **Трио** ₂

64

играть при повторении

71

78

5

85

92

1. 2. 6

99

106

7

111

113

120

cresc. *f* *p*

43

50

57

Конец 4 **Трио** ₂

64

Играть при повторении

71

78

5

85

92

6

99

106

111

7

113

120

Тенор В

Наш Петербург

Марш на темы популярных песен

В Захарченко
класс проф. Е. Аксенова

$\text{♩} = 116$

1 *f*

5 *mp*

8 *sp* *mp* 1-й раз- *legato*

15 1. 2.

22 2. *mf*

29 1. *p* *cresc.*

36 2. *mf*

42 3. *mp*

43 *sp*

50 *mf*

57 **Конец** **4** **Трио**

64

71

78 **5**

85

92 **6**

99

106

111 7

113

120

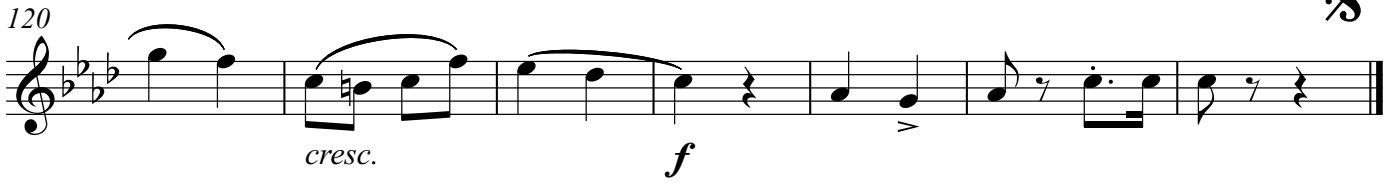

Баритон В

Наш Петербург

Марш на темы популярных песен

В Захарченко
класс проф. Е. Аксенова

$\text{♩} = 116$

f *mp*

8 *sp* *mp* 1-й раз- *legato*

15 1. 2.

22 2.

mf

29 1. *p* *cresc.*

36 2.

42 3. ♩ *mp*

43 *sp*

50 *mf*

57 **Конец** **4** **Трио**

64

71

78 **5**

85

92 **6**

99

106

111 **7**

Басы 1,2.

Наш Петербург

Марш на темы популярных песен

В Захарченко
класс проф. Е. Аксенова

$\text{♩} = 116$

1. *f* *a2* *p* *a2* *a2*

8 *a2* *p* *mp* *p* *a2*

15 *p* *a2*

22 *mf* *a2* *ff* *a2*

29 *fp* *cresc.*

36 *mf* *a2*

42 *a2*

43 *a2* *a2* *a2* *a2* *p*

50 *mf* *a2*

57

Конец

4

Трио

57 *ff* *p*

64

64 *a2*

71

71 *a2* *I*

78

5

78

85

85

92

1.

2.

6

92 *ff* *a2* *a2* *a2*

99

99 *a2* *a2* *a2* *a2*

106

106 *a2*

111

7

111

113

120
