

НЕТ, НЕ ТЕБЯ ТАК ПЫЛКО Я ЛЮБЛЮ...

Темп вальса

А. ШИШКИН

Additional markings include 'rit.' (ritardando) at the start of the second section and various accents throughout the piece.

НЕТ, НЕ ТЕБЯ ТАК ПЫЛКО Я ЛЮБЛЮ...

А. ШИШКИН

Темп вальса

НЕТ, НЕ ТЕБЯ ТАК ПЫЛКО Я ЛЮБЛЮ...

Темп вальса

А. ШИШКИН

НЕТ, НЕ ТЕБЯ ТАК ПЫЛКО Я ЛЮБЛЮ...

Темп вальса

А. ШИШКИН

f

1 1 4

mf

4

2

f

rit.

3 Медленно

mf

4

f

Скоро

f

НЕТ, НЕ ТЕБЯ ТАК ПЫЛКО Я ЛЮБЛЮ...

А. ШИШКИН

Темп вальса

1 15 2 1

rit. 3 Медленно 7 1 1 2 Скоро

mf *f* *mf*

НЕТ, НЕ ТЕБЯ ТАК ПЫЛКО Я ЛЮБЛЮ...

А ШИШКИН

Темп вальса

НЕТ, НЕ ТЕБЯ ТАК ПЫЛКО Я ЛЮБЛЮ...

А. ШИШКИН

Темп вальса

Валторна Фа I

НЕТ, НЕ ТЕБЯ ТАК ПЫЛКО Я ЛЮБЛЮ...

Темп вальса

А. ШИШКИН

НЕТ, НЕ ТЕБЯ ТАК ПЫЛКО Я ЛЮБЛЮ...

Темп вальса

А. ШИШКИН

1 *f*

mf

2

f rit.

3 Медленно

mf

f Скоро

v

НЕТ, НЕ ТЕБЯ ТАК ПЫЛКО Я ЛЮБЛЮ...

А. ШИШКИН

Темп вальса

f 3 3

1 1 16 2

mf

f

rit. 3 14 *f* 1 1 2

♩ Скоро *f*

НЕТ, НЕ ТЕБЯ ТАК ПЫЛКО Я ЛЮБЛЮ...

А. ШИШКИН

Темп вальса

f 3

1 16 2

mf

f 3

3 \oplus rit. Медленно 14

1 1 2 \oplus Скоро *f*

НЕТ, НЕ ТЕБЯ ТАК ПЫЛКО Я ЛЮБЛЮ...

Темп вальса

А. ШИШКИН

Тромбон II

НЕТ, НЕ ТЕБЯ ТАК ПЫЛКО Я ЛЮБЛЮ...

Темп вальса

А. ШИШКИН

НЕТ, НЕ ТЕБЯ ТАК ПЫЛКО Я ЛЮБЛЮ...

А. ШИШКИН

Темп вальса

1 *f*

1 4 *mf*

2 4 *f*

3 *rit.* Медленно 12

4 *f* Скоро

5 *f*

6 *f*

Detailed description of the musical score: The score is written for Trombone III in bass clef with a 3/4 time signature and a key signature of two flats (B-flat and E-flat). It consists of eight staves of music. The first staff begins with a dynamic marking of *f* and a first ending bracket. The second staff has a dynamic marking of *mf* and a first ending bracket. The third staff has a dynamic marking of *f*. The fourth staff includes a first ending bracket, a *rit.* (ritardando) marking, and a tempo change to 'Медленно' (Ad libitum) with a 12-measure rest. The fifth staff has a dynamic marking of *mf*. The sixth staff has a dynamic marking of *f* and a tempo change to 'Скоро' (Allegretto). The seventh staff has a dynamic marking of *f*. The eighth staff concludes with a dynamic marking of *f* and a fermata over the final note.

Треугольник и Малый барабан

НЕТ, НЕ ТЕБЯ ТАК ПЫЛКО Я ЛЮБЛЮ...

А. ШИШКИН

Темп вальса

М. бар.

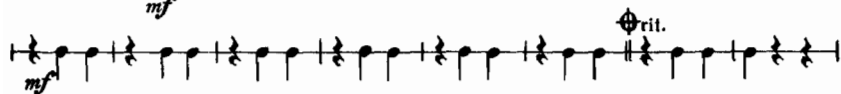
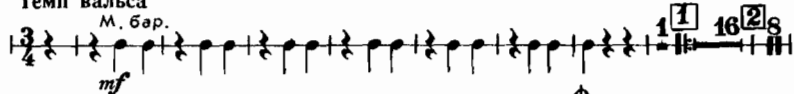

Медленно

Треуг.

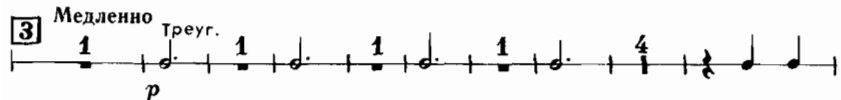

М. бар.

Скоро

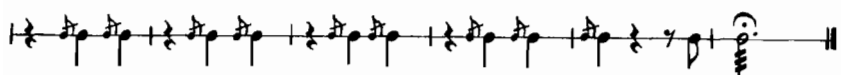
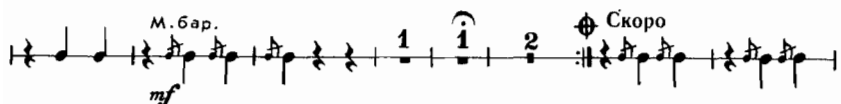

НЕТ, НЕ ТЕБЯ ТАК ПЫЛКО Я ЛЮБЛЮ...

А. ШИШКИН

Темп вальса

mf

3 1 5 1 16 2 8 1

3 rit. 1 колот. по Тар. *mf* 3 Медленно 14 *mf*

1 1 2 Скоро *f*

f

НЕТ, НЕ ТЕБЯ ТАК ПЫЛКО Я ЛЮБЛЮ...

Темп вальса

А. ШИШКИН

НЕТ, НЕ ТЕБЯ ТАК ПЫЛКО Я ЛЮБЛЮ...

А. ШИШКИН

Темп вальса

НЕТ, НЕ ТЕБЯ ТАК ПЫЛКО Я ЛЮБЛЮ...

А. ШИШКИН

Темп вальса

The musical score is written for Alto in 3/4 time and consists of three sections:

НЕТ, НЕ ТЕБЯ ТАК ПЫЛКО Я ЛЮБЛЮ...

А. ШИШКИН

Темп вальса

1 *f*

mf

2

f rit.

3 Медленно *mf*

f

⊕ Скоро *f*

mf

НЕТ, НЕ ТЕБЯ ТАК ПЫЛКО Я ЛЮБЛЮ...

А. ШИШКИН

Темп вальса

f

1 1 2

mf

2 2

rit. 3 Медленно

mf

f *mf*

Скоро

f

НЕТ, НЕ ТЕБЯ ТАК ПЫЛКО Я ЛЮБЛЮ...

А. ШИШКИН

Темп вальса

The musical score is written for voice and piano. It consists of three main sections:

Баритон Си \flat

НЕТ, НЕ ТЕБЯ ТАК ПЫЛКО Я ЛЮБЛЮ...

Темп вальса

А. ШИШКИН

НЕТ, НЕ ТЕБЯ ТАК ПЫЛКО Я ЛЮБЛЮ...

А. ШИШКИН

Темп вальса

The musical score is written for Bass I and consists of three distinct sections, each marked with a boxed number:

Additional markings include a *rit.* (ritardando) symbol and a *Скоро* (Allegretto) marking with a *f* dynamic in the later part of the score. The piece concludes with a double bar line and a fermata over the final note.

НЕТ, НЕ ТЕБЯ ТАК ПЫЛКО Я ЛЮБЛЮ...

Темп вальса

А. ШИШКИН

The musical score is written for Bass II and consists of three distinct sections, each marked with a number in a box:

