

5 *mf*

6 *mp*

7 *mp*

8 *f*

mf

НЕЗАБЫТАЯ ЛЮБОВЬ

Старинный вальс

обр. А. Школяр

НЕЗАБЫТАЯ ЛЮБОВЬ

Старинный вальс

обр. А. Школяр

5

mf

mp

6

mf

mf

7

mf

mf

8

f

mf

mf

НЕЗАБЫТАЯ ЛЮБОВЬ

Старинный вальс

обр. А. Школяр

3

p

p

1

mf

3

1. 2.

2

f *mf*

f *mf*

3

f *mf*

1.

2

4

p

p

5 *mf*

3 *mp*

6

7

1. 2. *ff*

8 *mf*

1. 2. *ff*

НЕЗАБЫТАЯ ЛЮБОВЬ

Старинный вальс

обр. А. Школяр

3

p

1

mf

1. 2.

2

f *mf*

f *mf*

3

1.

2. 4

p

V.S.

5 *mf*

6

7

8 *mf*

НЕЗАБЫТАЯ ЛЮБОВЬ

Старинный вальс

обр. А. Школяр

3

p

1

mf

1. 2.

2

f *mf*

f *mf*

3

2. 4

p

5

mf

mp

6

7

ff

8

mf

ff

НЕЗАБЫТАЯ ЛЮБОВЬ

Старинный вальс

обр. А. Школяр

3 14

1 *mf*

1. 2.

2. 3

3

4 14

5 *mf*

6 14 *mp*

7 14 1. 2 2. 2

8 *f*

mf

1. 2.

НЕЗАБЫТАЯ ЛЮБОВЬ

Старинный вальс

обр. А. Школяр

4

5

mf

4

6

mp

4

7

4 8

1. 2.

8

f

4

1. 2.

mf

НЕЗАБЫТАЯ ЛЮБОВЬ

Старинный вальс

обр. А. Школяр

4

Marching Bass Drum

4

5

mf

4 8

4

6

mp

4 8

4 8

7

4 8

4 1.

2. 8 4 8

f

4 1. 2.

mf

НЕЗАБЫТАЯ ЛЮБОВЬ

Старинный вальс

обр. А. Школяр

3 14

1 *mf*

3 1. 2.

2 *f* 3

3 *f* 3 *f*

3 *f*

3

1. 2.

4 14

5 *mf*

6 14 *mp*

7 14

1. 2 2. 2

8 *f*

mf

1. 2. 2.

НЕЗАБЫТАЯ ЛЮБОВЬ

Старинный вальс

обр. А. Школяр

3 14

1

mf

1. 2.

2

3

f

3

f

3

1. 2.

4 14

5 mf

6 14 mp

7 14 1. 2 2. 2

8 f

mf

1. 2.

НЕЗАБЫТАЯ ЛЮБОВЬ

Старинный вальс

обр. А. Школяр

НЕЗАБЫТАЯ ЛЮБОВЬ

Старинный вальс

обр. А. Школяр

НЕЗАБЫТАЯ ЛЮБОВЬ

Старинный вальс

обр. А. Школяр

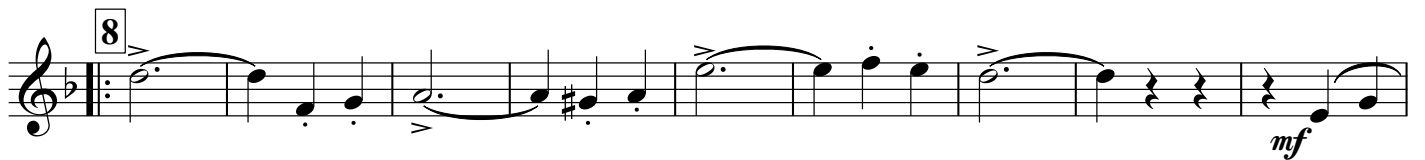
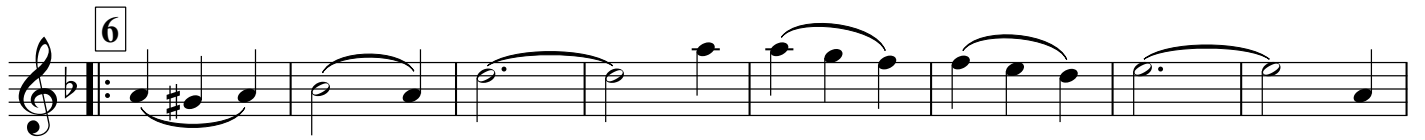

НЕЗАБЫТАЯ ЛЮБОВЬ

Старинный вальс

обр. А. Школяр

Baritone

НЕЗАБЫТАЯ ЛЮБОВЬ

Старинный вальс

обр. А. Школяр

Bass

f *p*

1 *mf*

1. 2.

2 *f* *mf*

f *mf*

3 *f*

4 *p*

V.S.

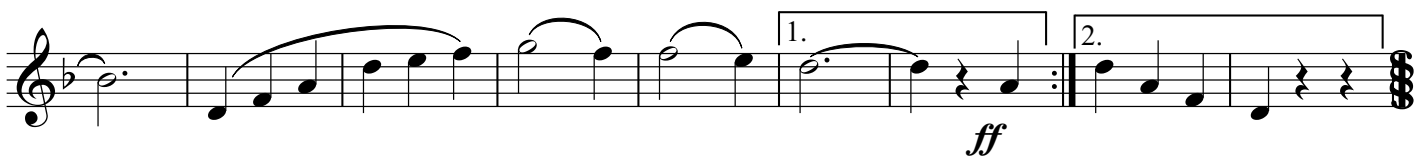
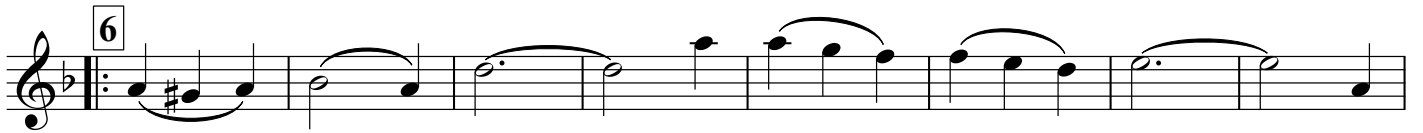

НЕЗАБЫТАЯ ЛЮБОВЬ

обр. А. Школяр

Старинный вальс

f *p*

1
mf

2. **2**
f *mf*

f *mf*

3
f

1. **2.**
>

4
p

НЕЗАБЫТАЯ ЛЮБОВЬ

Старинный вальс

обр. А. Школяр

5

mf

6

mp

7

8

ff

mf

mf

ff