

# ИЗБРАННЫЕ ПЬЕСЫ

для скрипки и фортепиано

С. НИСС

## ПЕСНЯ

Andantino

Violino

Piano

Violino: Treble clef, 4/4 time signature, key signature of one sharp (F#). The staff contains whole rests for the first four measures, followed by a whole note in the fifth measure.

Violino: Treble clef, 4/4 time signature, key signature of one sharp (F#). The staff contains a melodic line of eighth notes.

Violino: Treble clef, 4/4 time signature, key signature of one sharp (F#). The staff contains a melodic line of eighth notes.

Violino: Treble clef, 4/4 time signature, key signature of one sharp (F#). The staff contains a melodic line of eighth notes. The first measure is marked *mp* and the second measure is marked *mf*.

# НАИГРЫШ

Vivo

Poco meno mosso

# ДВЕ ПЬЕСЫ

## 1. Романс

Tranquillo

The third system continues the vocal and piano parts. The vocal line includes a *cresc.* (crescendo) marking. The piano accompaniment maintains its rhythmic complexity.

## 2. Маленькое каприччио

Ad libitum

Section titled "2. Маленькое каприччио", measures 1-4. The top staff is a single melodic line in treble clef. The bottom two staves are a grand staff (treble and bass clefs). A dynamic marking *mf* is present at the beginning of the first staff.

rall.

Poco agitato

7

rall.

# ТАНЕЦ

Allegretto

rit. Andantino

rall. Allegretto

## ДВЕ ПЬЕСЫ

## 1. Мазурка

Allegro

## 2. ГАВОТ

*più mosso*

rall.

a tempo

rall.

Tempo I

# ЮМОРЕСКА

8 Ped.

Allegro

Мелодия

Tranquillamente

Poco più mosso

3 2 3 3 3 4

rall. Tempo I

2 4 3

f rall.

4 3

Poco più mosso rall.

3 2 3

## Тарантелла

Allegro vivace

*mf*

*mf*

*mp* *mf*

*mp* *mf*

# БОЛЕРО

Vivo

rall.

Tempo I

pizz.

### ТЕМА И ВАРИАЦИЯ

Andante espressivo

*mf*

*f*

## KAPABAH

*Andante*  
*pizz.*

*rall.*

*arco*

rall. Allegretto

Andante

*poco a poco rit.*

# ИЗБРАННЫЕ ПЬЕСЫ

для скрипки и фортепиано

## ПЕСНЯ

С. НИСС

Andantino

## НАИГРЫШ

Vivo

Poco meno mosso

## ДВЕ ПЬЕСЫ

### 1. Романс

Tranquillamente

Violino

2. Маленькое каприччио

Ad libitum

6

rall.

1

Poco agitato

mf

mf con cantilena

f

Tempo I

mp

rall.

Allegretto rit. Andantino

rall. Allegretto

ДВЕ ПЬЕСЫ

1. Мазурка

Allegro

*mf*

*f*

# Violino

Violino musical score, first system. It consists of three staves of music in a key signature of one flat (B-flat). The first staff begins with a dynamic marking of *p* and ends with *rit.*. The second staff begins with *a tempo* and a dynamic marking of *mf*. The third staff begins with a dynamic marking of *f* and ends with *rit.*. There are various musical notations including slurs, accents, and dynamic markings throughout the system.

## 2. Гавот

Violino musical score, second system. It consists of ten staves of music in a key signature of one sharp (F#) and a 4/4 time signature. The tempo is marked *Allegro moderato*. The first staff has a *3* above it and a dynamic marking of *mf*. The second staff has a *4* above it. The third staff has a *4* above it. The fourth staff has a *4* above it and the tempo marking *più mosso*. The fifth staff has a *4* above it. The sixth staff has a *4* above it and the tempo marking *rall.*. The seventh staff has a *4* above it and the tempo marking *a tempo*. The eighth staff has a *4* above it. The ninth staff has a *4* above it and the tempo marking *rall.*. The tenth staff has a *4* above it and the tempo marking *Tempo I*. The system concludes with a dynamic marking of *f*.

# ЮМОПЕКА

Allegro 2

Meno mosso

rall.

3

Tempo 1

# МЕЛОДИЯ И ТАРАНТЕЛЛА

## Мелодия

Tranquillamente

## ТАРАНТЕЛЛА

Allegro vivace

# Violino

# БОЛЕРО

Vivo 6

rall. Tempo I

pizz.

## ТЕМА И ВАРИАЦИЯ

Andante espressivo

mf f

Energico 4

Presto

rall.

a tempo

# KAPABAH

Andante  
pizz.

arco

rall.

v

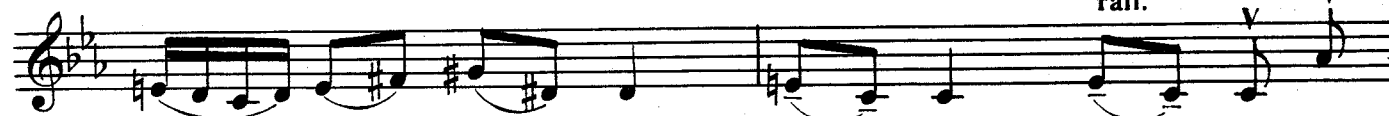

Allegretto

1

Andante

poco a poco rit.

**Violino**

СОФЬЯ НИСС

ИЗБРАННЫЕ  
ПЬЕСЫ

ДЛЯ СКРИПКИ  
И ФОРТЕПИАНО

