Вариации
на тему чешской народной песни "О чём щебечет птичка"

Группа Вконтакте

С. Халаимов

Тема

Allegretto semplice ♩= 112

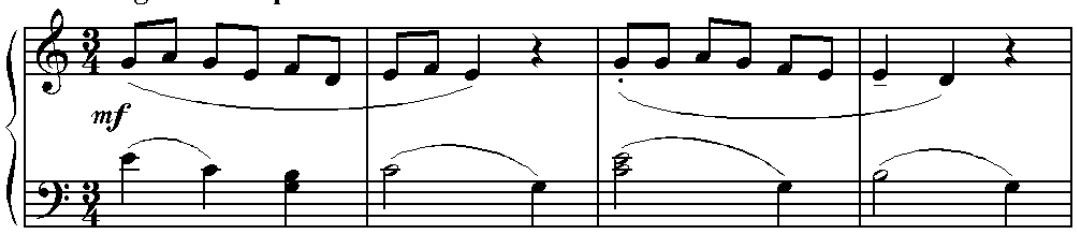

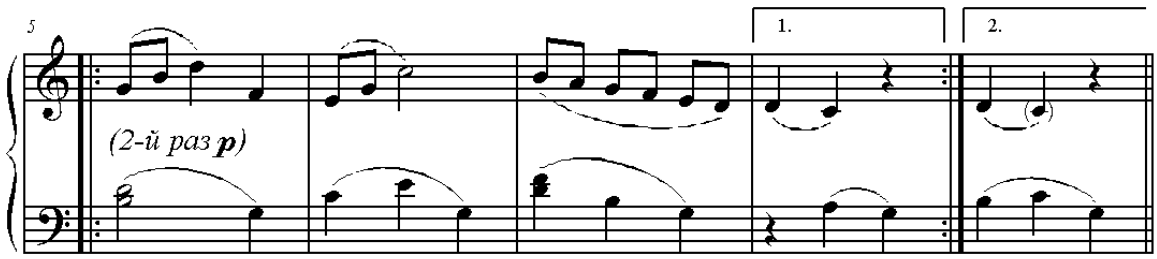

Вар. I

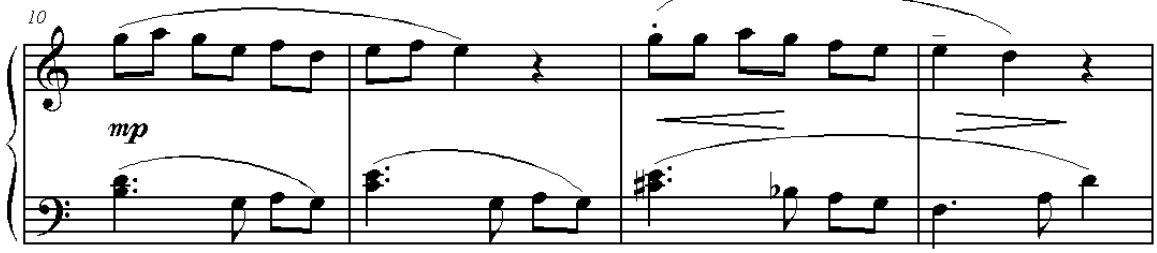

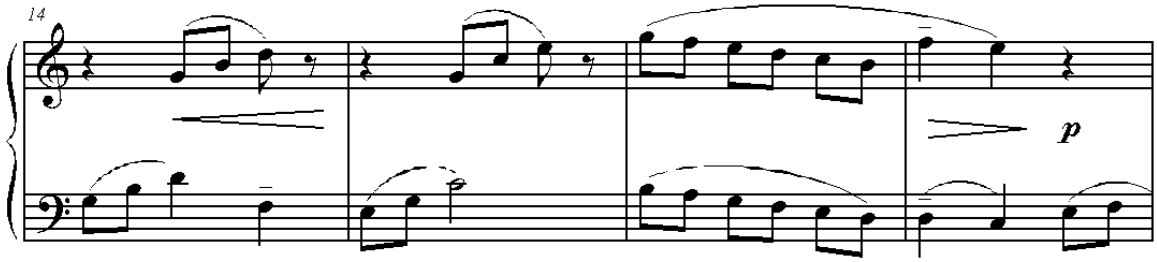

Сообщество педагогов - d-seminar.ru

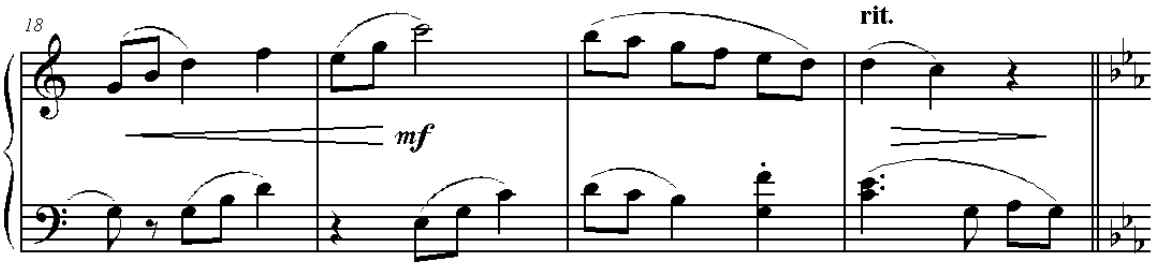

Группа Вконтакте

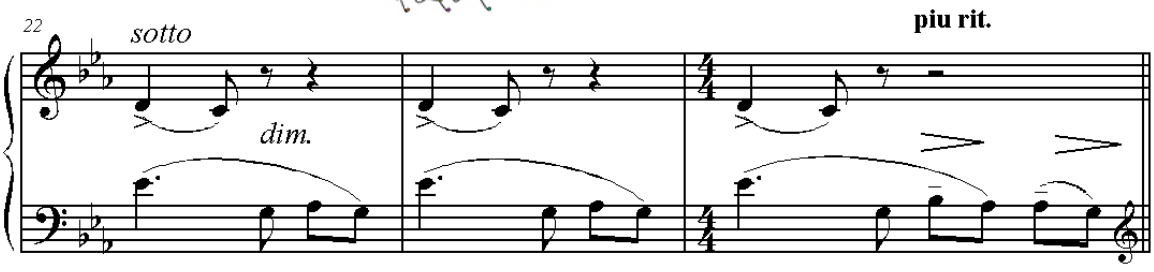

Вар. II

Adagio espressivo ♩ = 56

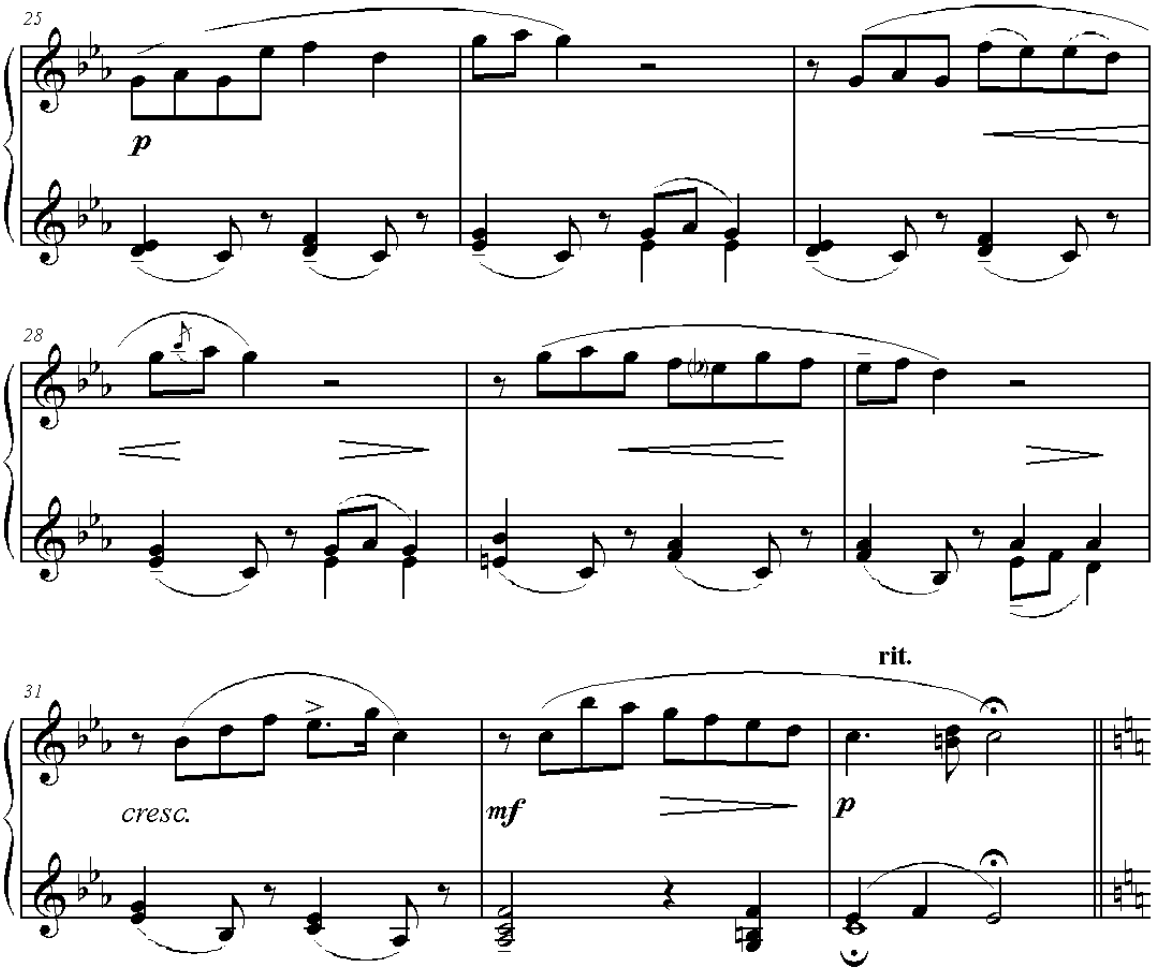

Вар. III

Allegro vivace e giocoso ♩= 160

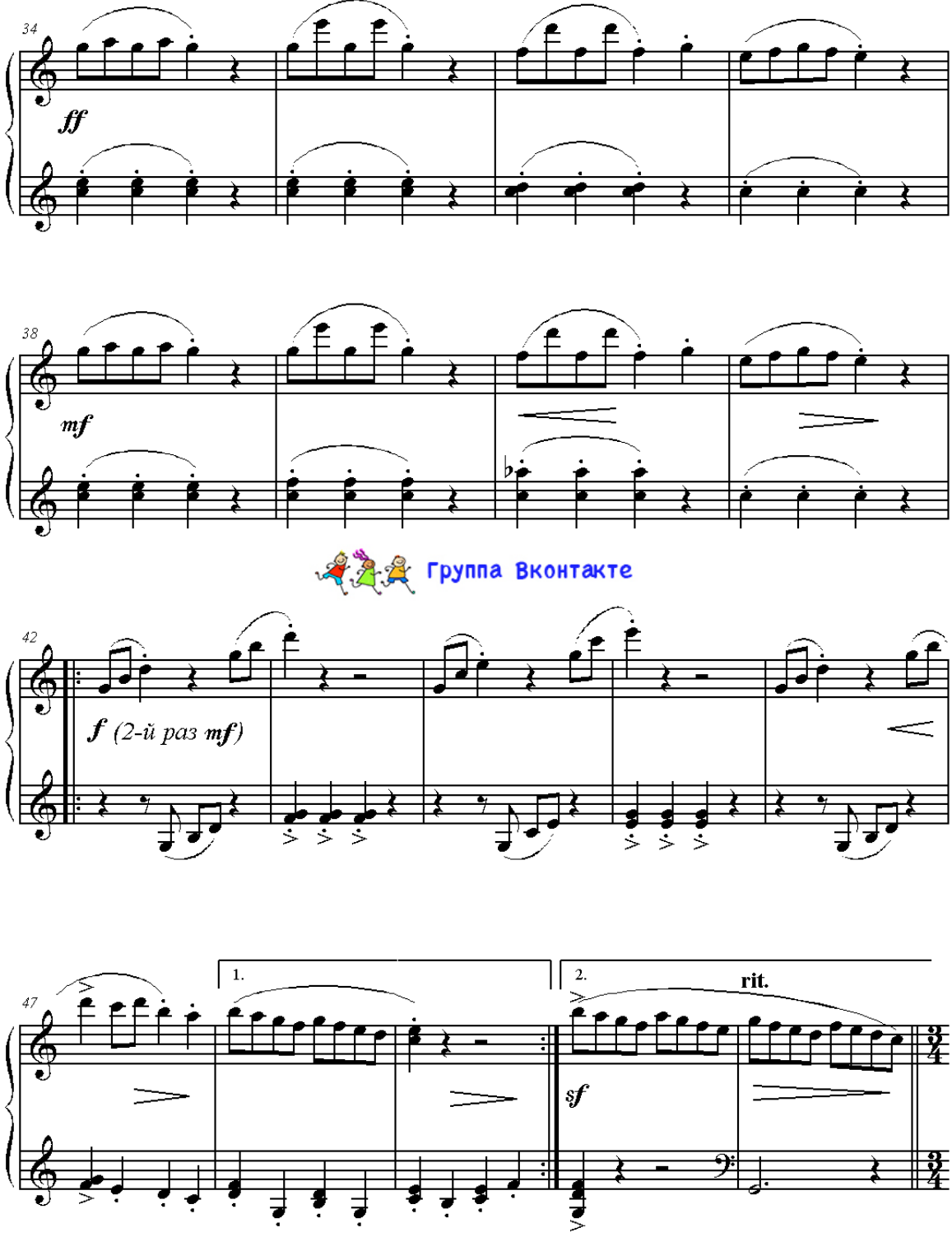

Группа Вконтакте

Coda
Tempo I

