

# ЦЫГАНОЧКА

## (ЭТЮД)

ВАЛЕРИЙ ЕРМОШКИН  
op.132

♩ = 80

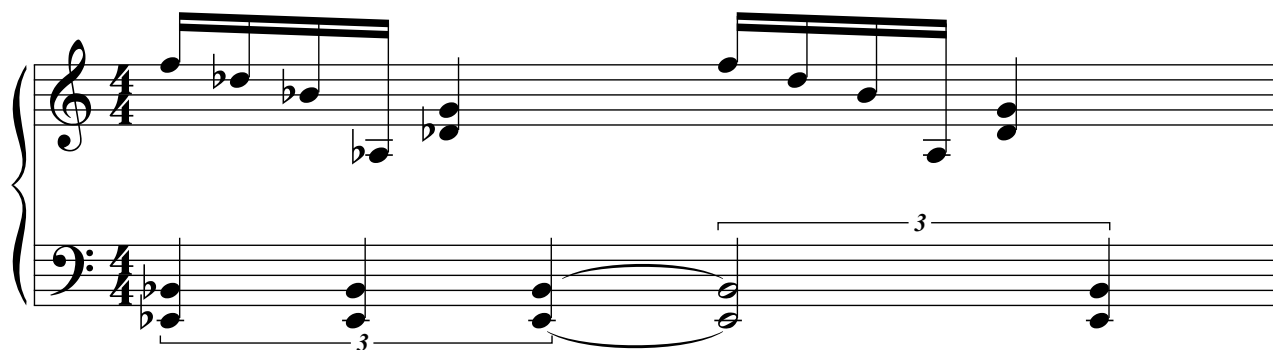

Группа Вконтакте

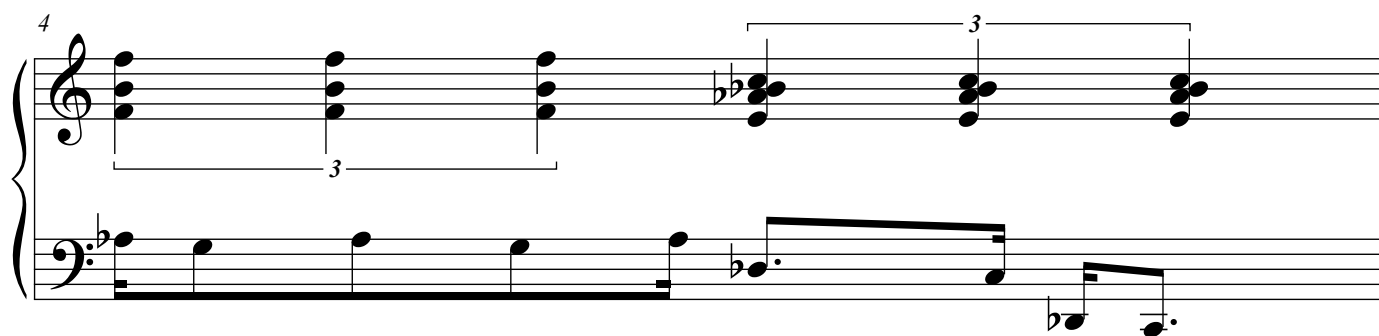
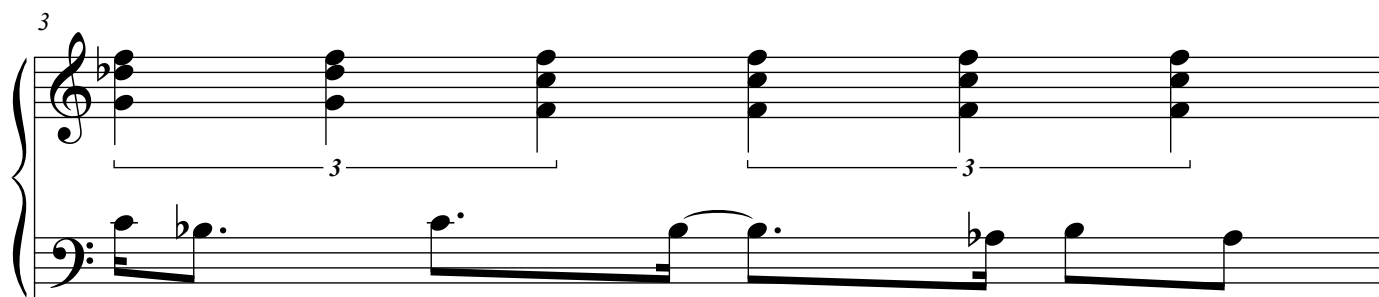
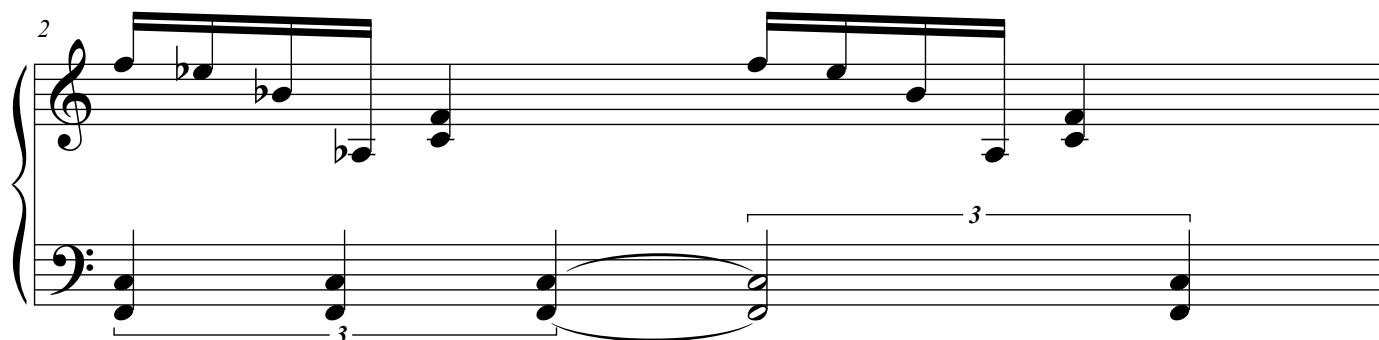

## ЦЫГАНОЧКА

5

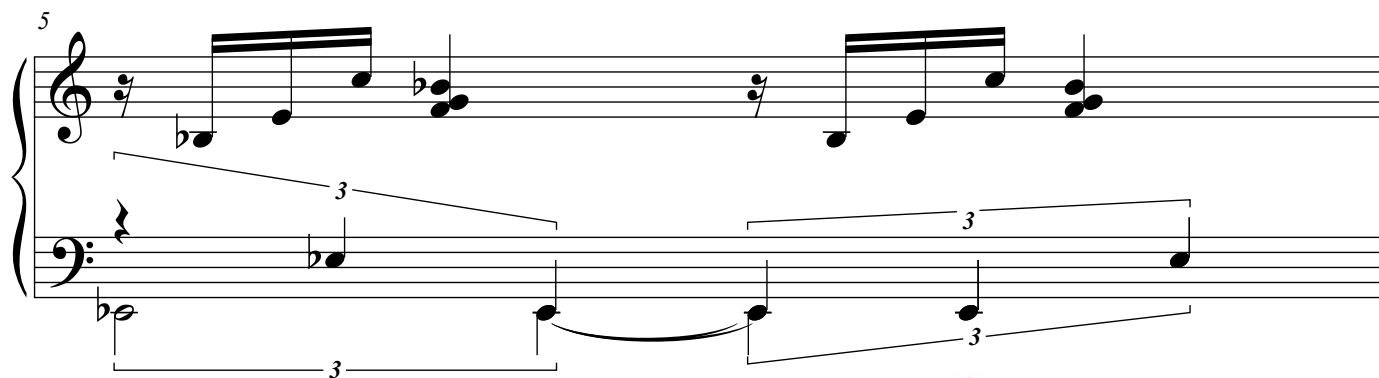

Группа Вконтакте

6

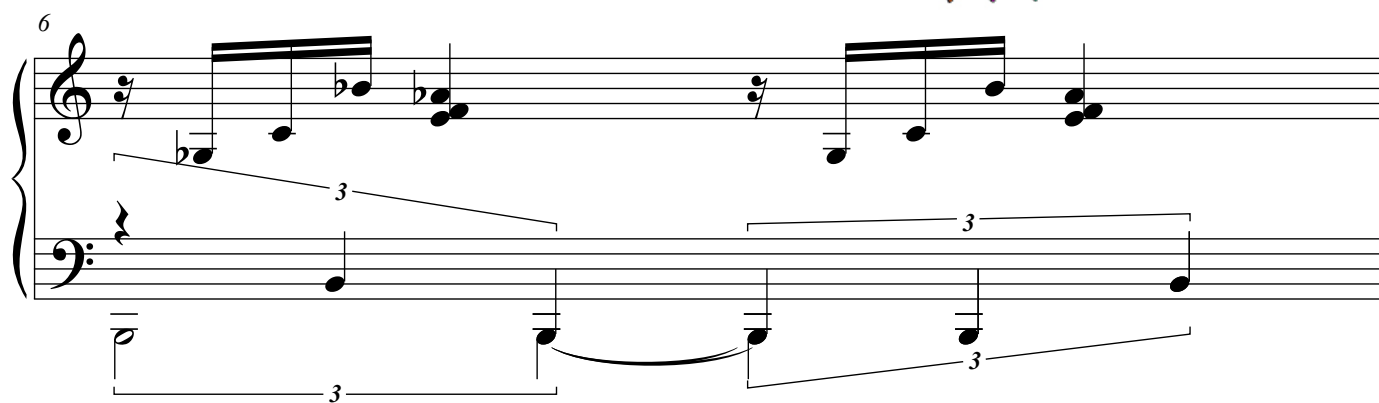

7

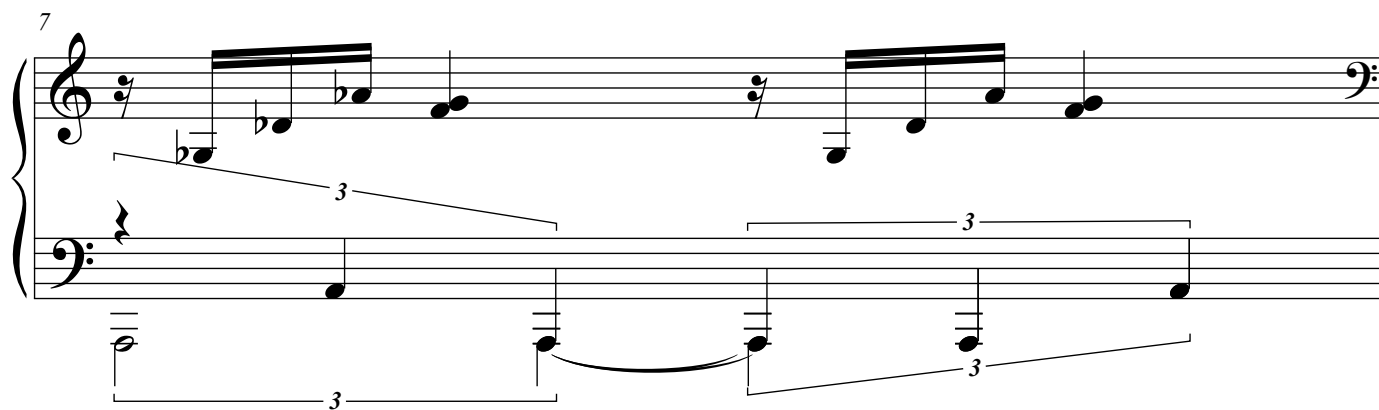

8

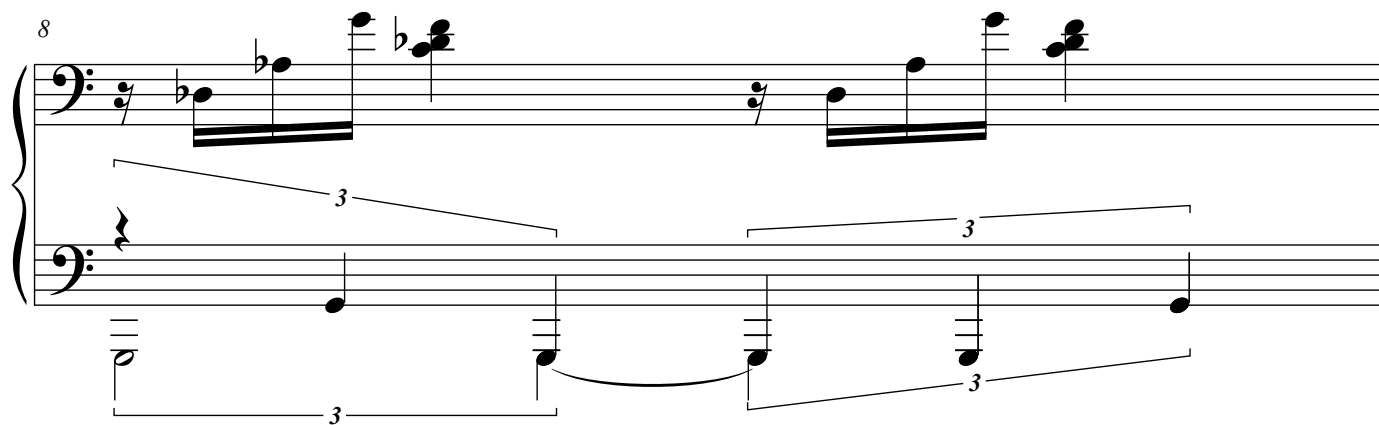

## ЦЫГАНОЧКА

9

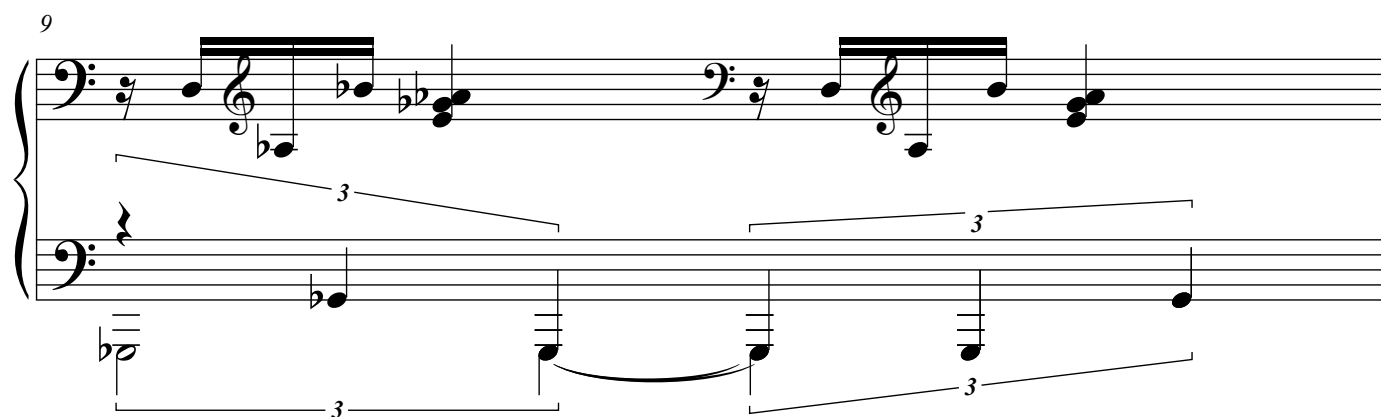

10

Группа Вконтакте

11

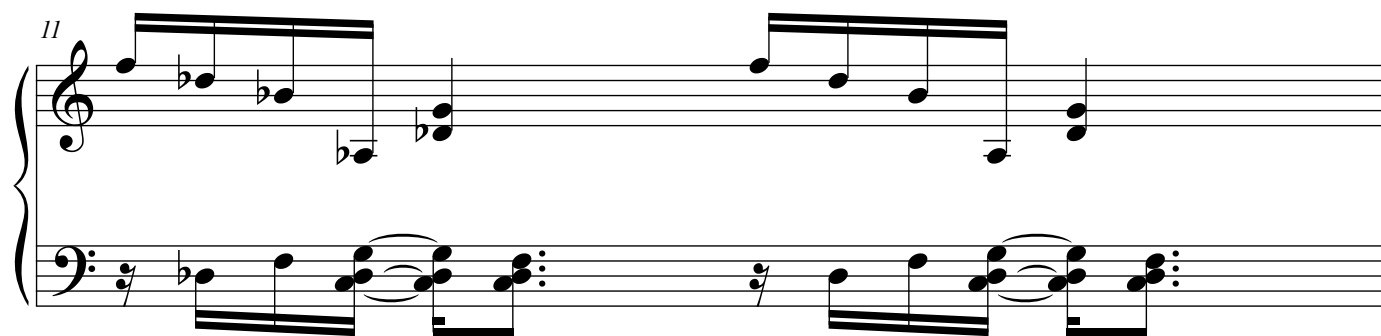

12

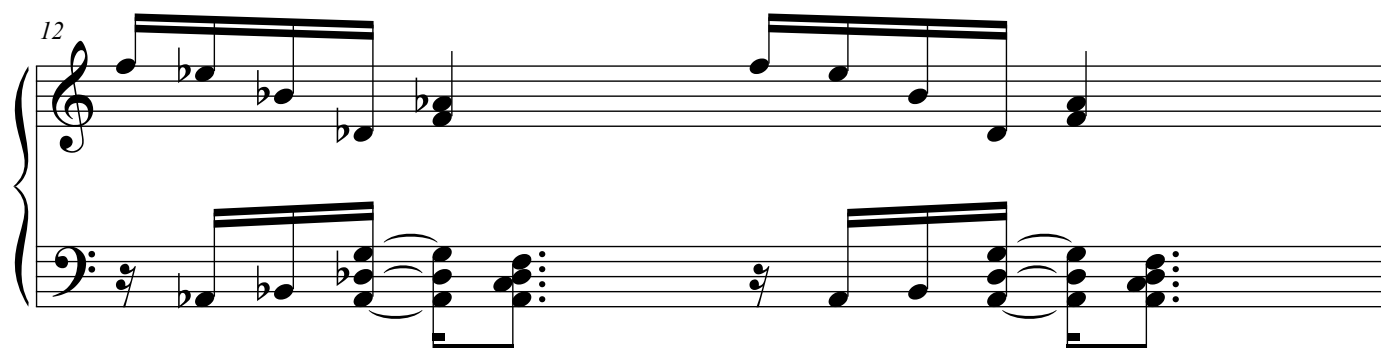

## ЦЫГАНОЧКА

13

Группа Вконтакте

14

15

16

## ЦЫГАНОЧКА

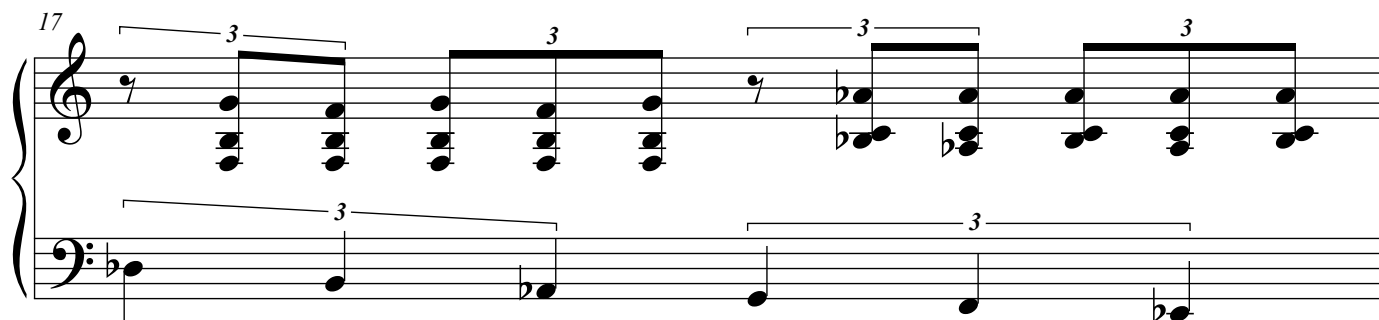

Группа Вконтакте

