

Flute

О, ПАРИЖ, ПАРИЖ...

вальс на темы песен Эдит Пиаф

инстр. В. Бувайло

обр. А. Школяр

♩=180

f

1

mf

2

mf

3

f

4

11

f

5

6

mf

3 3 3

V.S.

О, ПАРИЖ, ПАРИЖ...

вальс на темы песен Эдит Пиаф

инстр. В. Бувайло

обр. А. Школяр

$\text{♩} = 180$
f

1
mf

2
mf

3
f

4
f

5

6
mf

11

3 3 3 3

Clarinet B \flat 1

7

8

9

2

10

О, ПАРИЖ, ПАРИЖ...

вальс на темы песен Эдит Пиаф

инстр. В. Бувайло
обр. А. Школяр

$\text{♩} = 180$
f

1
mf

2
mf

3
f

4 **11**
f

5

6
mf 3 3

3 3 3

7

О, ПАРИЖ, ПАРИЖ...

вальс на темы песен Эдит Пиаф

инстр. В. Бувайло

обр. А. Школяр

$\text{♩} = 180$

f

1

mf

2

2

mf

mf

4

f

3

4

12

5

f

6

mf

3

3

3

3

V.S.

О, ПАРИЖ, ПАРИЖ...

вальс на темы песен Эдит Пиаф

инстр. В. Бувайло

обр. А. Школяр

♩=180

f

1

mf

2

2

mf *mf*

4

f

3

4

12

5

f

6

mf

7

8

9

10

Trumpet Bb

7

8

9

11

10

О, ПАРИЖ, ПАРИЖ...

вальс на темы песен Эдит Пиаф

инстр. В. Бувайло

обр. А. Школяр

♩=180

1 ↓ *

2 ↓ *

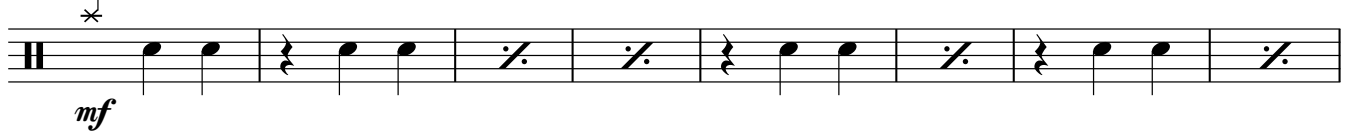

3 ↓ *

4 ↓ *

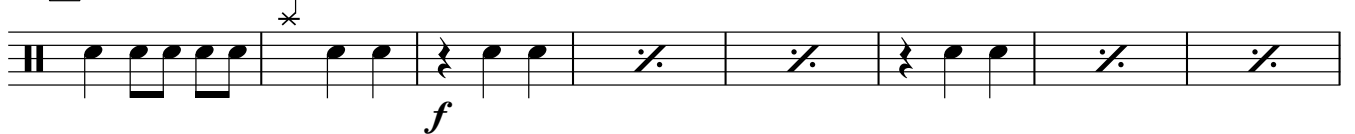

5 ↓ *

Тарелки Большой барабан

О, ПАРИЖ, ПАРИЖ...

вальс на темы песен Эдит Пиаф

инстр. В. Бувайло

обр. А. Школяр

$\text{♩} = 180$

The score is written for snare drum in 3/4 time with a tempo of 180. It consists of six numbered sections:

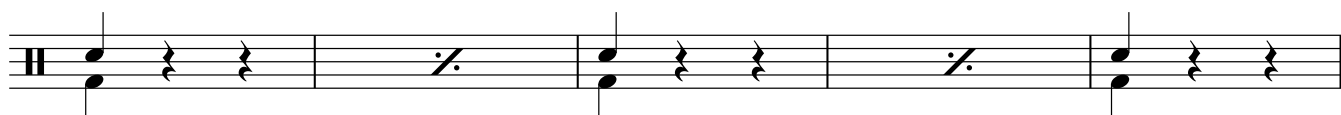
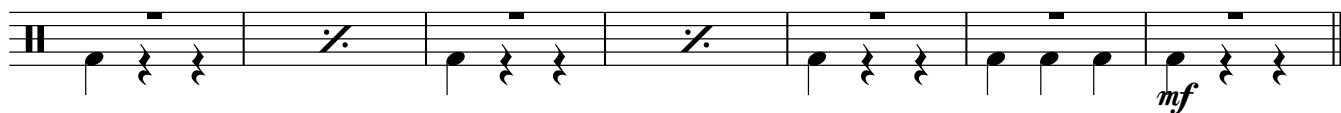
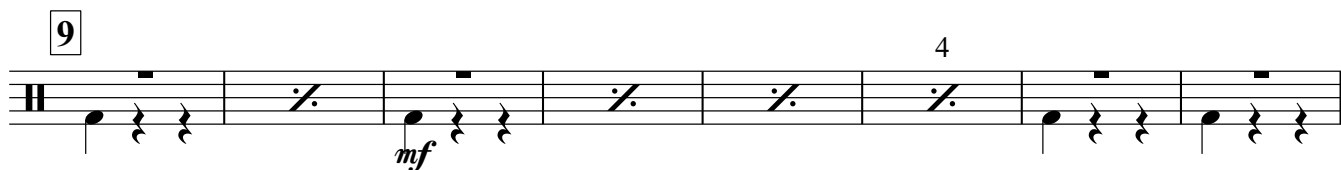
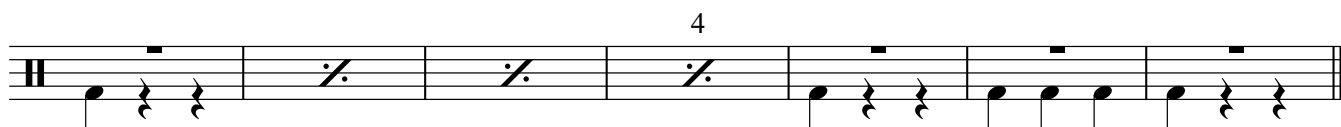
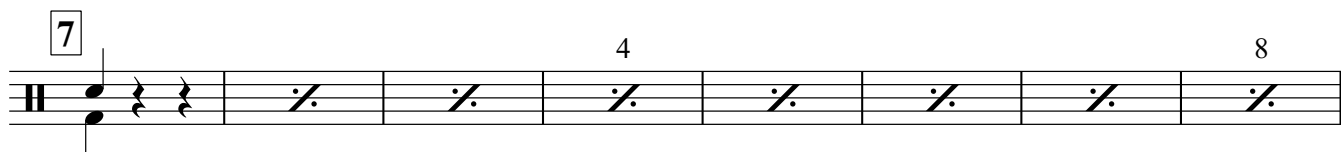

О, ПАРИЖ, ПАРИЖ...

вальс на темы песен Эдит Пиаф

инстр. В. Бувайло

обр. А. Школяр

О, ПАРИЖ, ПАРИЖ...

вальс на темы песен Эдит Пиаф

инстр. В. Бувайло

обр. А. Школяр

$\text{♩} = 180$
f

1 10 *mf*

2 13 *f*

3 8

4 2 *f*

5 *f*

6 *mf*

f V.S.

Horn Eb 1

О, ПАРИЖ, ПАРИЖ...

вальс на темы песен Эдит Пиаф

инстр. В. Бувайло

обр. А. Школяр

$\text{♩} = 180$

f

1

mf

2

f

f

3

f

f

4

f

f

5

f

Horn Eb 2

О, ПАРИЖ, ПАРИЖ...

инстр. В. Бувайло

обр. А. Школяр

вальс на темы песен Эдит Пиаф

♩=180

f

1

mf

2

4 8

3

4

f

4

4

f

4

5

4

f

6

4

mf

Horn Eb 2

Тенор 1

О, ПАРИЖ, ПАРИЖ...

вальс на темы песен Эдит Пиаф

инстр. В. Бувайло

обр. А. Школяр

$\text{♩} = 180$

f

1

2

mf

2

mf

f

3

4

7

5

f

6

mf

2

f

7

8

9

mf

10

f

Тенор 2

О, ПАРИЖ, ПАРИЖ...

вальс на темы песен Эдит Пиаф

инстр. В. Бувайло

обр. А. Школяр

$\text{♩} = 180$

f

1 4 8

mf

2 4 8

3 4

f

4 4

f

5 *f*

6 4

mf

V.S.

Baritone

О, ПАРИЖ, ПАРИЖ...

вальс на темы песен Эдит Пиаф

инстр. В. Буйайло

обр. А. Школяр

$\text{♩} = 180$
f

1 2
mf

2 2
mf

f

3

4 7

5
f

6
mf

V.S.

О, ПАРИЖ, ПАРИЖ...

вальс на темы песен Эдит Пиаф

инстр. В. Бувайло

обр. А. Школяр

$\text{♩} = 180$

f

1

mf

2

f

3

4

f

5

f

6

7

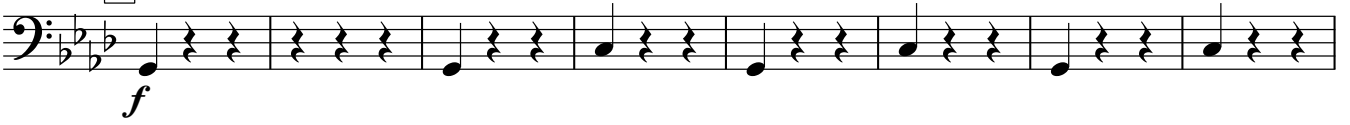

8

9

10

Bass 2

О, ПАРИЖ, ПАРИЖ...

вальс на темы песен Эдит Пиаф

инстр. В. Бувайло
обр. А. Школяр

$\text{♩} = 180$

1

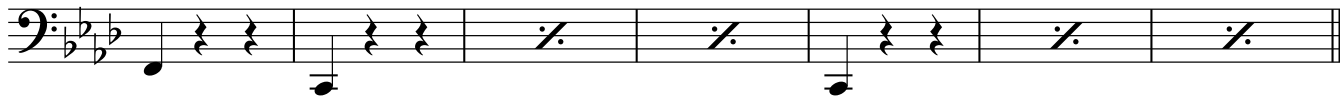
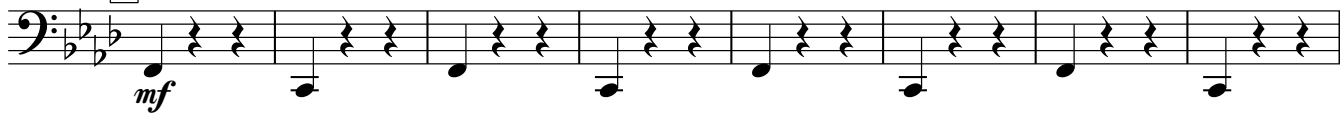

2

3

4

5

V.S.

6

7

8

9

10

