

# Очаківський марш

С.Бувайло ~~Н.Попов~~ ~~В.Сторожук~~ ~~А.Андреев~~  
С.Бувайло г.Сумы

tr  
mf f p

5 1. mf p

9 1. mf p

13 2. mf p

17 f p

21 1a. mf p

25 1a. mf p

29 2a. mf p

34 f ff

39 p 3

Flute

42 *f* *p* *f* *p*

45 *ff* *p* 3

50 *f* Fine

54 *ff* 2 *mf*

58 5

65

71 *f* *mf* 5a

78

84 *f* *p*

90 6

94

98

7.

102

106

6a

110

114

7a

118

D.C. al Fine

# Очаківський марш

С.Бувайло ~~Н.Попов~~ ~~В.Сторожук~~ ~~А.Андреев~~  
С.Бувайло г.Сумы

tr  
mf — f p

5 1. mf p

9 mf p

13 2. mf p

17 f p

21 1a. mf p

25 mf p

29 2a. mf

34 f ff

39 p 3

Clarinet in B♭ I

42 *f* *p* *f* *p*

45 *ff* *p* 3

50 *f* 1 2 **Fine**

54 *ff* 2 *mf*

58 5

65

71 5a *f* *mf*

78

84 *f* *p*

90 6

94

98

102

106

110

114

118

Clarinet in B $\flat$  II-III

42 *f* *p* *f* *p*

45 *ff* *p* 3

50 *f* 1. 2. Fine

54 *ff* 2 *mf*

58 5

65

72 *f* *mf* 5a

79

85 *f* *p*

90 6

94

98

7.

102

106

6a

110

114

7a

118

D.C. al Fine

# Очаківський марш

С.Бувайло ~~Н.Попов~~ ~~В.Сторожук~~ ~~А.Андреев~~  
С.Бувайло г.Сумы

mf *f*

5 **1** *p*

11 *mf* **2**

16 *f*

21 **1a** *p*

27 **2a**

33 **3** *ff*

39 *p*

45 **4** *ff* *p*

50 **1.** **2.** **Fine**

54 Trio

*ff*

58 **5**

*mf*

64

69

*f*

74 **5a**

80

85

*f*

90 **6**

*pp*

96

**7**

101

*f*

106 **6a**

*p*

112 **7a**

*p*

117 **D.C. al Fine**

*f* *sf*

Trumpet in B♭

# Очаківський марш

С.Бувайло ~~Н.Попов~~ ~~В.Сторожук~~ ~~А.Андреев~~  
С.Бувайло г.Сумы

1 *mf* *f* *p*

5 **1** *mf* *p*

9 *mf* *p*

13 **2** *mf* *p*

17 *f* *p*

21 **1a** *mf* *p*

25 *mf* *p*

29 **2a** *mf* *p*

34 *f* *ff* *p*

40 *p* *f* *p* *f*

Trumpet in B $\flat$

44 4

*p* *ff* *p*

48

*p* *f*

52 1. 2. **Fine** **Trio** 2

*ff* *mf*

58 5

*sempre marc.*

65

*sempre marc.*

72 5a

*f* *mf* *sempre marc.*

78

*sempre marc.*

84

*f* *p*

90 6

*p*

94

*p*

Trumpet in B♭

98 **7**

102

106 **6a**

110

114 **7a**

118 **D.C. al Fine**

106

6a

112

7a

117

D.C. al Fine

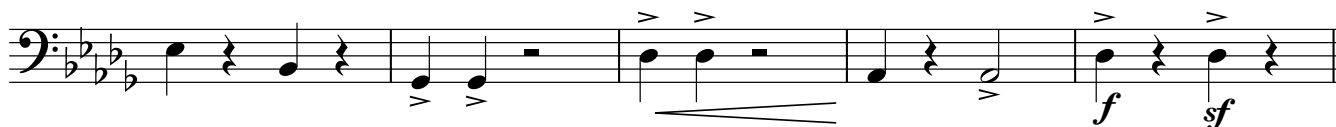

# Очаківський марш

С.Бувайло ~~Н.Попов~~ ~~В.Ситюк~~ ~~А.Ван~~  
С.Бувайло г.Сумы

mf

f

5 1

p

11 2

16

f

21 1a

p

27 2a

33 3

ff

38 3

43 4

ff

p

48 3

Drum Set

52 1. 2. **Fine** **Trio**

57 5

63

69

5a

80

85

90 6

94

98 7

102

106 **6a**

110

114 **7a**

118

D.C. al Fine

# Очаківський марш

С.Бувайло Нотна редакція А.В.С.Ю.А.В.В.

С.Бувайло г.Сумы

Cornet in B♭ I

44 4  
*p* *ff* *p*

48 *f* *f*  
3

52 1. *Fine* *Trio* 2  
*ff* *mf*

58 5  
*sempre marc.*

65

71 5a  
*f* *mf* *sempre marc.*

78

84 *f* *p*

90 *pp*

94

98 7

102

106 6

110

114 7a

118 D.C. al Fine

# Очаківський марш

С.Бувайло ~~Н.Попов~~ ~~В.Ситюк~~ ~~А.Андреев~~  
С.Бувайло г.Сумы

Cornet in B $\flat$  II

44 4

*ff* *p*

48

*f*

52 1. 2. **Fine** **Trio** 2

*ff* *mf*

58 5

*sempre marc.*

65

72 5a

*mf* *sempre marc.*

79

84

*f*

90 6

*pp*

94

98 7

103 *f* *p* 6a

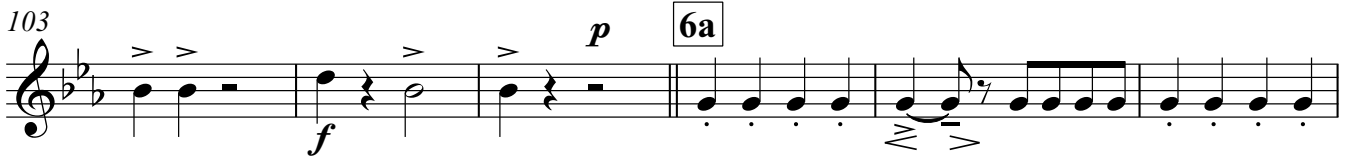

109

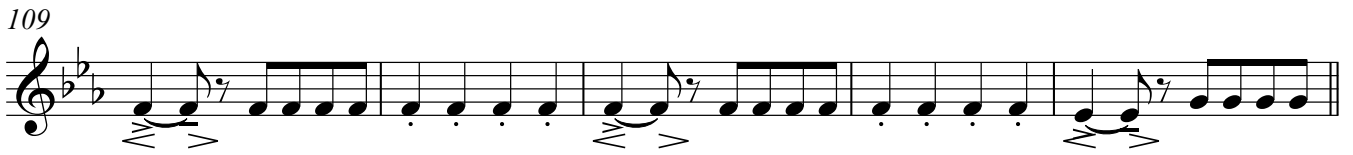

114 7a

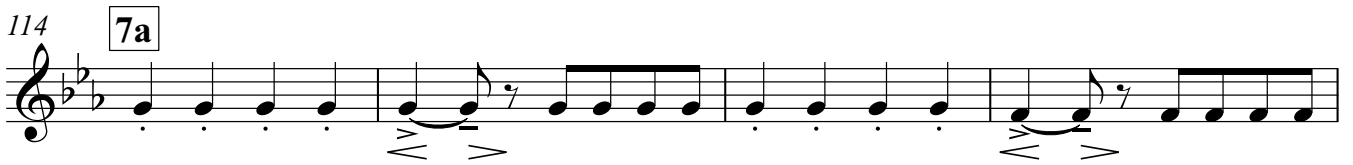

118 **D.C. al Fine**

Baritone

# Очаківський марш

С.Бувайло ~~Н.Попов~~ ~~В.Сторожук~~ ~~А.Андреев~~  
С.Бувайло г.Сумы

1 *mf* *marcato* *f*

5 **1** 8 **2** 6 *f*

21 **1a** *mf*

28 **2a**

34 **3** *f* *ff*

39 *p*

45 **4** *ff* *p*

50 *f* 1. 2. **Fine**

54 **Trio** *ff*

58 **5** 15 *f*

74 **5a**  
*mf*

82

88 **6**  
*f* *pp*

93

98 **7**

104 **6a**  
*f* *p*

111 **7a**

117 **D.C. sf Fine**  
*f* *sf*

Tuba

# Очаківський марш

С.Бувайло ~~Н.Попов~~ ~~В.Ситюк~~ ~~А.Андреев~~  
С.Бувайло г.Сумы

5 **1** *f*

11 *p* **2**

16

21 **1a** *f*

27 *p* **2a**

33 **3** *f* *ff*

39

45 **4** *p*

50 *ff* *p* **1.** **2.** **Fine**

*f*

54 **Trio**

54 *ff*

58 **5** *mf*

64

69 *f*

74 **5a**

80

85 *f*

90 **6** *pp*

96 **7**

101 *f*

106

6a

112

7a

117

D.C. al Fine
