

КОНЦЕРТ ДЛЯ ОРКЕСТРУ

КОНЦЕРТ ДЛЯ ОРКЕСТРА

Б. Барток

Б. Барток

III ЧАСТИНА

III ЧАСТЬ

1

Presto $\text{♩} = \text{ca } 134-146$

mf ————— *più f*

ff

This section contains four staves of music. The first staff begins with a treble clef, a key signature of one sharp (F#), and a 2/4 time signature. It features a complex melodic line with many accidentals (flats and naturals) and includes first, second, and third fingerings. The dynamics start at *mf* and increase to *più f* and finally *ff*. The music is marked 'Presto' with a tempo of approximately 134-146 beats per minute.

2

Presto $\text{♩} = 134$

mf ————— *f*

*E*₂

This section contains five staves of music. It continues the complex melodic line from the first part, featuring many accidentals and fingerings. The dynamics start at *mf* and increase to *f*. The music is marked 'Presto' with a tempo of 134 beats per minute. The key signature changes to two sharps (F# and C#) in the final staff, which is marked with a '2' and an 'E' above the staff. The section ends with a measure containing a '4' below the staff.

più f

A

Presto ♩ = 146

Più presto ♩ = 184

6

1 2 1 4 1 3 4 1 1 3 4

4 0 1 3 4 2 1 0

1 4 1 0 3 1 1 4 1 4 1 0

1 4 1 0 3 1 1 4 1 4 1 0

4 1 2 3 1 2 0 4 3 4 3 1

A 2

poco a poco

in modo ordinario

0 4 3 1 2 1 4 3 4 3

1 2 1 4 1 3 4 1 1 3 4

1 2 1 4 1 3 4 1 1 3 4

1 2 1 4 1 3 4 1 1 3 4

cresc. *f*

L'istesso tempo, ma pesante

ff *f*

rit. molto

acceler. al tempo

p *cresc.* *f* *ff*

* Варіант закінчення:

* Варіант окончання:

acceler. *f*

a tempo

cresc.

p

f

ff

ФАНТАСТИЧНА СИМФОНІЯ

ФАНТАСТИЧЕСКАЯ СИМФОНІЯ

Г. Берліоз

Г. Берлиоз

1 ЧАСТИНА

1 ЧАСТЬ

1

Largo

plus vite

pp a punta d'arco

6

1

2

3

4

animez

cresc.

3

3

un peu plus vite

2

3

4

3

2

1

mf

ff

1

3

2

rall. e dim.

pp

2

Largo

div.

ff

A

2

V

V

unis.

div.

Larghetto

8-

СИМФОНІЯ № 3

СИМФОНІЯ № 3

Л. ван Бетховен

Л. ван Бетховен

IV ЧАСТИНА

IV ЧАСТЬ

Allegro molto $\text{♩} = 76$

Allegro ma non tanto $\text{♩} = 120$

Prestissimo $\text{♩} = 132$

ff

ff

СИМФОНІЯ № 1

СИМФОНІЯ № 1

Ж. Бізе

Ж. Бізе

II ЧАСТИНА

II ЧАСТЬ

Adagio

p con molto espressivo

dim.

cresc.

cresc. molto

ff

Poco meno presto

f 3 3 *ben marcato*

simile *cresc.*

ff

p

cresc.

fp *cresc.*

f

Allegro energico e passionato

5

f

cresc.

ff

f

fp

dim.

f

fp

pp

Allegro energico e passionato

6

f marc.

f marc.

**ВАРІАЦІЇ ТА ФУГА
НА ТЕМУ ПЬОРСЕЛЛА**

**ВАРИАЦИИ И ФУГА
НА ТЕМУ ПЁРСЕЛЛА**

Б. Бриттен

Б. Бриттен

Brillante alla Polacca

ФГОУ СПО
«ГОСУДАРСТВЕННЫЙ МУЗЫКАЛЬНЫЙ
КОЛЛЕДЖ ИМЕНИ ГНЕСИНЫХ»

СИМФОНІЯ № 3

СИМФОНІЯ № 3

А. Брукнер

А. Брукнер

І ЧАСТИНА

І ЧАСТЬ

Mäßig bewegt

1 2 3 4 0 1 2 3 2 1 1 4 3

cresc. *ff* *sempre*

2 bb

D

A

D

3

x

Andante quasi Allegretto

2 *p* (*sehr zart*)

cresc.

p *pp* *dim.*

3 E

Ziemlich schnell

5

pp

cresc. poco u poco

p *mf*

p

pp

p *cresc.*

f

Allegro (Langsamer)

6

pp

mf

ШОРО № 10

ШОРО № 10

Е. Вілла-Лобос

Э. Вилла-Лобос

Animé $\text{♩} = 88$

Très peu animé et bien rythmé $\text{♩} = 96$

СИМФОНІЯ № 9
„З НОВОГО СВІТУ“

СИМФОНІЯ № 9
„ИЗ НОВОГО СВЕТА“

А. Дворжак

А. Дворжак

IV ЧАСТИНА

IV ЧАСТЬ

Allegro con fuoco

„МОРЕ“

Три симфонічні етюдi

К. Дебюссi

I ЧАСТИНА

«ОД ЗОРI ДО ЗОРI»

Au Mouvt (Un peu plus mouvementè)

„МОРЕ“

Три симфонических этюда

К. Дебюссi

I ЧАСТЬ

«ОТ ЗАРИ ДО ЗАРИ»

II ЧАСТИНА
«ИГРЫ ХВИЛЬ»

II ЧАСТЬ
«ИГРЫ ВОЛН»

Assez animé $\text{♩} = 138$

Très animé

div. \square

III ЧАСТИНА
«РОЗМОВА ВІТРУ З МОРЕМ»

III ЧАСТЬ
«РАЗГОВОР ВЕТРА С МОРЕМ»

Animé et tumultueux $\text{♩} = 96$

arco

Au Mouv^t initial en laissant aller jusqu'au très animé

f

Tres anime

ff

pizz. *arco* *pizz.* *arco*

sf *f* *sf* *f*

f *f*

près du chevalet

position ordinaire

f

fff *sec.*

СИМФОНІЯ № 5

СИМФОНІЯ № 5

О. Глазунов

А. Глазунов

I ЧАСТИНА

I ЧАСТЬ

Moderato . Maestoso

1

p *mf* *p* *mf*

p *f* *mf* *f*

f *sf*

ff *f*

dim. *mf* *dim.*

p **Allegro**

2

mf *f*

1

sf

mf

f

p

cresc.

mf

f

mf

sf

mf

f

mf

cresc.

mf

f

mf

f

mf

f

Allegro

Animato

„ОДВІЧНІ ПІСНІ“

Симфонічна поема

„ВЕКОВЫЕ ПЕСНИ“

Симфоническая поэма

М. Карлович

М. Карлович

Ancora più mosso

acceler. poco a poco

cresc. molto

Allegro moderato

acceler.

2 Appassionato

(Agitato con passione)

Andante con moto

(più mosso)

(a tempo)

stringendo

mf cresc. molto

Agitato

Meno mosso (Maestoso)

div.

ГЕРОЇЧНА УВЕРТЮРА

ГЕРОИЧЕСКАЯ УВЕРТЮРА

В. Косенко

В. Косенко

Allegro molto

Allegro moderato (alla marcia)

Allegro molto

Allegro marciale

„ПРЕЛЮДИ“
Симфонічна поема

„ПРЕЛЮДЫ“
Симфоническая поэма

Ф. Ліст

Ф. Лист

Andante maestoso

L'istesso tempo

3 1 3

p
dolce (equalmente)

rall. poco

2

sempre dolce

2 1 3 1 4

2 1 4 1 A 2 4 V D 4 G 4 D 3 3 4

p

2 1 A 2 4 3 4 1 1 b

cresc. poco

L'istesso tempo

2 4 1 4 1 2 4 2

dim. *smorzando*

СИМФОНІЯ № 3

Б. Лятошинський

I ЧАСТИНА

Allegro maestoso

II ЧАСТИНА

Minacciando

СИМФОНІЯ № 3

Б. Лятошинский

I ЧАСТЬ

II ЧАСТЬ

Minacciando

- Staff 1: Trill (Y), triplets (3), and a chord (G).
- Staff 2: Fingerings (4, 3, 2, 3, 4, 2, 3, 1) and a chord (A).
- Staff 3: Fingerings (2, 3, 2).
- Staff 4: *poco accelerando* and a trill (V).
- Staff 5: Fingerings (1, 3, 3) and *ff cantabile*.
- Staff 6: Fingerings (2, 3) and *fff*.

III ЧАСТИНА

III ЧАСТЬ

Allegro feroce

- Staff 1: *ff*, fingerings (2, 1), and a chord (A).
- Staff 2: Fingerings (4, 3, 0, 3, 4, 0, 1, 1, 2, 3, 4).
- Staff 3: Fingerings (4, 0, 1, 1, 2, 3, 4).
- Staff 4: Fingerings (1, 1, 2, 1, 1, 2, 1, 2, 4).

Allegro precipitato

4

f cantabile

cresc. poco a poco

mp

p

A

Pochissimo meno mosso

8

ff

cresc.

fff

Doppio movimento $d = \text{♩}$

5 *f*

tempo precedente *ff cantabile*

8- *sfff*

8- *trionfante*

ff martellato

ff

8- *ff*

ff

СИМФОНІЯ № 1

СИМФОНІЯ № 1

Г. Малер

Г. Малер

II ЧАСТИНА

II ЧАСТЬ

Kräftig bewegt, wild

Stürmisch bewegt

2

f

3

5

6

6

6

fff

fff

3

ff

fff wild

3

3

6

6

8

1 2 3 4 1

1 2 1 2

fff

2

6

3

3

ff

f

fff

3

2

1

2

4

3

2

1

0

ff

ff

ff sempre

3

ff

>

>

>

>

>

2 1

3 b

ff

2 4 1 0

1 0

1 0

1 4 3 0 b 1 0

ff

1 3 A 5

1 3 1

1 3 1

Stürmisch bewegt

Wieder wie zu Anfang stürmisch bewegt

4

ff sempre

mf

ff *mf*

ff

Wieder wie zu Anfang stürmisch bewegt

5

ff sempre *sf*

sf *ff*

ff *ff*

„КАРТИНКИ З ВИСТАВКИ“

Сюїта

М. Мусоргський

Оркестровка М. Равеля

№ 7. «ЛИМОЖ. РИНОК»

Allegretto vivo, sempre scherzando

Meno mosso

poco accelerando

„КАРТИНКИ С ВИСТАВКИ“

Сюїта

М. Мусоргский

Оркестровка М. Равеля

№ 7. «ЛИМОЖ. РЫНОК»

СИМФОНІЯ № 27

М. Мясковський

ІІІ ЧАСТИНА

СИМФОНІЯ № 27

Н. Мясковский

ІІІ ЧАСТЬ

Presto ma non troppo

pp

p

mf

f cresc.

ff

dim.

mf

ritard. poco a poco

p

КЛАСИЧНА СИМФОНІЯ

КЛАССИЧЕСКАЯ СИМФОНИЯ

С. Прокоф'ев

С. Прокофьев

I ЧАСТИНА

I ЧАСТЬ

Allegro

IV ЧАСТИНА

IV ЧАСТЬ

Molto vivace

СИМФОНІЯ № 5

СИМФОНІЯ № 5

С. Прокоф'єв

С. Прокоф'єв

І ЧАСТИНА

І ЧАСТЬ

Andante

1

mf *f*

pizz. *arco*

f *f*

mf

Andante (Poco più mosso)

2

f *ma dolce, espressivo*

Andante

p *p cresc.* *ff* *pizz.*

arco *f* *f animato*

calando

Andante

3

mf

p *f* *f*

ff *ff*

f espresso

poco allargando *ff*

f

a tempo

f marcato *f espress.*

Andante

ff *f* *mf* *V animato*

rit. ma non troppo

II ЧАСТИНА

II ЧАСТЬ

Allegro marcato

con sord.

p *senza sord.*

ff f mf f mp

Allegro marcato come primo

6 mf f mf sf mf ff f f

Adagio

Adagio

Adagio

dim.

mf

mp

mf *espressivo*

dim.

Adagio (Poco più animato)

10

pp p mf₃ dim.

This section contains measures 10 and 11. It features three staves of music in a key with two flats and a 4/4 time signature. The first staff begins with a piano (*pp*) dynamic and includes fingerings (1, 2, 3, 4) and accents. The second staff has a piano (*p*) dynamic and includes an 'A' marking above a slur. The third staff starts with a *dim.* (diminuendo) instruction and includes a mezzo-forte (*mf*) dynamic with a subscript '3'.

Più lento

11

p

This section contains measures 11 and 12. It features two staves of music in a key with two flats and a 3/8 time signature. The first staff begins with a piano (*p*) dynamic and includes triplets and fingerings (1, 2, 3). The second staff includes fingerings (1, 2, 3, 4) and rests.

IV ЧАСТИНА

IV ЧАСТЬ

Allegro giocoso

12

f *f con brio* *f* *f*

This section contains measures 12 through 15. It features four staves of music in a key with three flats and a 4/4 time signature. The first staff begins with a forte (*f*) dynamic and includes a 'V' marking above a slur. The second staff includes a forte (*f*) dynamic and a 'V' marking. The third staff includes a forte (*f*) dynamic with the instruction 'con brio' and a 'V' marking. The fourth staff includes a forte (*f*) dynamic and a 'V' marking.

Allegro giocoso

13

f con brio

f

f

f

f

f

f

f

f

f

A E

Allegro giocoso

solo

p cresc.

ff

СИМФОНІЯ № 7

СИМФОНІЯ № 7

С. Прокоф'єв

С. Прокоф'єв

I ЧАСТИНА

I ЧАСТЬ

Moderato

1

mp *p* *mf*

This section contains the first part of the first movement, marked 'Moderato'. It consists of a single melodic line on a treble clef staff. The music begins with a half rest followed by a quarter note G4. The melody is characterized by eighth-note patterns and slurs. Dynamics include *mp* (mezzo-piano), *p* (piano), and *mf* (mezzo-forte). Fingerings are indicated with numbers 1-4 and 0 (open string). The key signature has one sharp (F#) and the time signature is 4/4.

Moderato

2

p *mp* *p* *mf*

This section contains the second part of the first movement, also marked 'Moderato'. It consists of a single melodic line on a treble clef staff. The music begins with a half rest followed by a quarter note G4. The melody is characterized by eighth-note patterns and slurs. Dynamics include *p* (piano), *mp* (mezzo-piano), and *mf* (mezzo-forte). Fingerings are indicated with numbers 1-4 and 0 (open string). The key signature has one sharp (F#) and the time signature is 4/4.

II ЧАСТИНА

II ЧАСТЬ

Allegro (Più animato)

IV ЧАСТИНА

IV ЧАСТЬ

Vivace

СИМФОНІЯ № 2

СИМФОНІЯ № 2

С. Рахманінов

С. Рахманинов

І ЧАСТИНА

І ЧАСТЬ

Allegro moderato

Allegro moderato

f *cresc.* *ff*

fff

dim. poco a poco

poco a poco calando e rit.
dim.

Allegro moderato

p *leggero, staccato sempre* *mf*

p

mf *p* *staccato*

cresc. *f* *dim.* *p* *cresc.*

II ЧАСТИНА

II ЧАСТЬ

Allegro molto

рoco a рoco acceler.

IV ЧАСТИНА

IV ЧАСТЬ

Allegro vivace

ff *molto marcato*

f

ff

f

ff

dim. p

Allegro vivace

6 *mf cresc. f dim. f*

cresc.

ff

f

СИМФОНІЧНІ ТАНЦІ

СИМФОНИЧЕСКИЕ ТАНЦЫ

С. Рахманінов

С. Рахманинов

І ЧАСТИНА

І ЧАСТЬ

Non allegro

Non allegro

arco
mf *p cresc.*

f

cresc. *ff*

II ЧАСТИНА

II ЧАСТЬ

Andante con moto (Tempo di valse)

rubato
mf *dim.*

p *cresc.*

p *cresc.*

f

sf *f*

dim.

Allegro vivace

4 *pp*

p

3 *cresc. poco*

dim. *pp* *p*

p *dim.* *pp*

p

СИМФОНІЯ № 2

Л. Ревуцький

I ЧАСТИНА

Allegro moderato
poco animato $\text{♩} = 120$

1 *p*

3 *2* *0*

4 *0* *1*

1 *v*

СИМФОНІЯ № 2

Л. Ревуцький

I ЧАСТЬ

1 2 1 4 1 3

spicc.

div. mf spicc. 4

unis.

rit.

Più mosso

p cresc. marcato f

dim.

p

div. cresc. f ff

II ЧАСТИНА

II ЧАСТЬ

Quasi scherzando

„РИМСЬКЕ СВЯТО“

„РИМСКИЙ ПРАЗДНИК“

0. Респіри

О. Респіги

№ 4. LA BEFANA

№ 4. LA BEFANA

Molto vivo

8

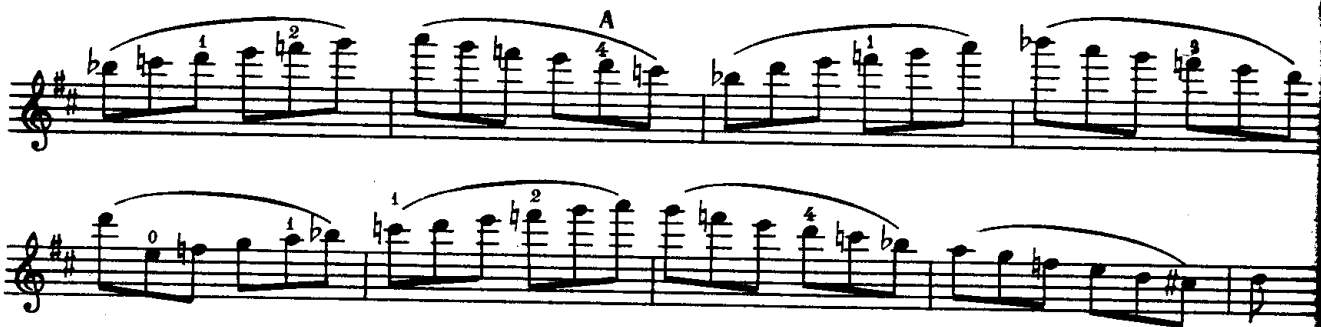

ІСПАНСЬКЕ КАПРИЧЧІО

М. Римський-Корсаков

ІІІ ЧАСТИНА
ALBORADA

ІСПАНСКОЕ КАПРИЧЧІО

Н. Римский-Корсаков

ІІІ ЧАСТЬ
ALBORADA

Vivo e strepitoso

solo

spiccato

con forza

ff

13

IV ЧАСТИНА
SCENA E CANTO GITANO

IV ЧАСТЬ
SCENA E CANTO GITANO

Allegretto
solo
Cadenza II

con forza e capriccioso

2

Allegretto
spiccato assai dim. e rit.

2
p

div. mf non div. pizz. non div. pizz.

arco pizz. arco pizz. arco pizz.

p cresc. p cresc.

Vivo (Tempo di comincio)

4 *ff*

pizz. *arco*

Presto sul G

ШЕХЕРАЗАДА

Сюита

М. Римский-Корсаков

І ЧАСТИНА

Largo e maestoso

Recit. Lento

solo p

p *espressivo*

Cad.

p

Allegro non troppo

solo p

mp

tutti

f

non legato

ШЕХЕРАЗАДА

Сюита

Н. Римский-Корсаков

І ЧАСТЬ

Allegro non troppo

3

f

ff

Allegro non troppo

4

mf

tutti

f

non legato

II ЧАСТИНА

II ЧАСТЬ

Recit. Lento

5

solo

mp *espressivo*

rit. assai

Cad.

III ЧАСТИНА

III ЧАСТЬ

Recit. Lento

6

solo

mp *espressivo*

cadenza

pp

ff

cantabile, con forza

dim.

7 *Recit. Lento*
Cad. solo *p* *capriccioso*

8 *Recit. Adagio*
Cad. solo *con forza* *rit. molto* *lunga*

9 *Vivo* *ff* *ff*

10 *Vivo* *G* *D* *A* *sf*

8

8

a piacere rit. assai

espr. ten.

espressivo

КОНЦЕРТ ДЛЯ ОРКЕСТРУ
„КАРПАТСЬКИЙ“

КОНЦЕРТ ДЛЯ ОРКЕСТРА
„КАРПАТСКИЙ“

М. Скорик

М. Скорик

Allegro

1

f

1

2

3

1

1

4

СИМФОНІЯ № 2

СИМФОНІЯ № 2

О. Скрибін

А. Скрибин

II ЧАСТИНА

II ЧАСТЬ

Allegro

1

Allegro

2

Allegro

3

f *p dolce* *cresc. poco a poco*

Allegro

4

mp *cresc. poco a poco* *ff*

Allegro

5

f *fff* *cresc.* *fff*

IV ЧАСТИНА

IV ЧАСТЬ

Tempetoso

Tempestoso

Tempestoso

Maestoso

9 *f* 3 3 3 3

A 1 2

4 1 4 2 4 1 4 1 4 1

A 1 4 2 4 1 4 1 4 1 4 1

4 2 4 2 4 1 4 1 4 1 4 1

ff *f*

A 1 2 2 2 2 2 2 2 2 2 2 2

„ВЛТАВА“

Симфонічна поема

„ВЛТАВА“

Симфоническая поэма

Б. Сметана

Б. Сметана

Allegro comodo non agitato

1 *sf* *sf* *sf*

8

f *dim.*

4
dim. sempre

Allegro comodo non agitato
pp

ff f

ff f

ff f

ff f

ff f

ff f

ff f

ff f

pp sub.

Allegro comodo non agitato

3

ff

D

1 2 3

ff sempre

sf

D

1 2 3 4

G

1 2 3 4

E

fff

E

ff

1
1
4
ff
dim. sempre
pp
rall.
1
1
dim.
ppp
smorz.
ff
f

СИМФОНІЯ № 1

СИМФОНІЯ № 1

С. Танеєв

С. Танеєв

I ЧАСТИНА

I ЧАСТЬ

Allegro molto

D
V
p dolce
V
2
3
A
3
1
3
cresc.
f appassionato
cresc.
sf
4
sf
ff

II ЧАСТИНА

II ЧАСТЬ

Adagio

Più mosso

Tempo I

mf cresc. *sf*

V 3 A 3 (rester) 3 4 3

sf *f* *mf* *mp* *mf*

III ЧАСТИНА

III ЧАСТЬ

Vivace

ff *sf* *sf*

V V V V 3 4 1

СИМФОНІЯ № 2

СИМФОНІЯ № 2

А. Хачатурян

А. Хачатурян

IV ЧАСТИНА

IV ЧАСТЬ

Allegro

f marcato *f* *simile*

3 3 1 4 4 1

A 1 2 3

Staff 1: $3 \flat 4$ 1 $3 \flat 4$ 1 4 1 3 4

Staff 2: A 3 \flat 1

Staff 3: \flat 1 3 4 1 3 \flat 3 1 3 \flat 3 4

Staff 4: \flat 1 3 4 1 3 \flat 3 1 3 4

Staff 5: 4 1 4 1 3 \flat 3 1 3 \flat 3 4

Staff 6: 1 1 2 # 3 4 1 \flat 2 # 3 1 A 2 E 2 1 0

Staff 7: 1 # 1 2 1 # 2 \flat 2 2 # 2 2 # 2 1 # 3

Staff 8: # 2 \flat 1 1 A 4 3

Staff 9: 3 1 2 4 2

СИМФОНІЯ „ГАРМОНІЯ МИРУ“

СИМФОНІЯ „ГАРМОНІЯ МИРА“

П. Хіндеміт

П. Хиндемит

MUSICA INSTRUMENTALIS

MUSICA INSTRUMENTALIS

Breit $\text{♩} = 66$

Gewichtig $\text{♩} = 104$

mf

ff pp

mp pp

Schnell, laut und brutal $\text{♩} = \text{♩}$

mf

cresc.

f

Im früheren Marschtempo

MUSICA MUNDANA

MUSICA MUNDANA

Sehr breit $\text{♩} = 40$

PASSACALIA

PASSACALIA

Ruhig bewegt $\text{♩} = 69$

6/8

cresc.

f

7

Immer fließend

mf *cresc.*

f

8

A

cresc. sempre

8

ff

8

Ein wenig breiter

ff

Etwas breiter

Noch etwas breiter

СИМФОНІЯ „SERENA“

П. Хіндеміт

І ЧАСТИНА

СИМФОНІЯ „SERENA“

П. Хіндеміт

І ЧАСТЬ

Moderately fast $\text{♩} = 76$

*) con sord.

* 4, 3, 2 — своєрідний запис метру.

* 4, 3, 2 — своеобразная запись метра.

Moderately fast $\text{♩} = 76$
 con sord.

Fast $\text{♩} = 120$
solo II

Slow Fast rit. Slow 4/4

f

mf rit. *mf*

mf Slow *mf*

p

Slow

Scherzando rit. *mf*

p rit.

Quiet *fp*

1 *2* *3* *4* *1* *2* *3* *4* *1* *2* *3* *4*

1 *4* *3* *2* *1* *2* *3* *4* *1* *2* *3* *4*

A *2* *4* *3*

Detailed description of the musical score: The score is written for piano and consists of several systems of staves. The first system includes a treble clef staff with a 'Slow' tempo marking and a bass clef staff with a 'Fast' tempo marking. Dynamics range from *f* to *mf*. The second system continues with 'rit.' and 'Slow' markings. The third system features a 'p' dynamic and a 'Slow' tempo. The fourth system has a 'Slow' tempo and a 'mf' dynamic. The fifth system is marked 'Scherzando' and 'rit.', with a 'mf' dynamic. The sixth system has a 'p' dynamic and 'rit.' marking. The seventh system is marked 'Quiet' and 'fp'. The eighth system contains fingerings (1-4) and a section labeled 'A' with fingerings (2, 4, 3). The score concludes with a final staff containing fingerings (1, 4, 3, 2, 1, 2, 3, 4, 1, 2, 3, 4).

IV ЧАСТИНА

IV ЧАСТЬ

Slower

pp

pp

pp

con sord.

ppp

Coda, fast as before *pp* = 84 - 90

ppp

pp

p

mf

p

pp

„БУРЯ“
Фантазія

„БУРЯ“
Фантазія

П. Чайковський

П. Чайковский

Allegro animato

ff

f

Allegro molto

„ФРАНЧЕСКА ДА РІМІНІ“

Фантазія

„ФРАНЧЕСКА ДА РИМИНИ“

Фантазія

П. Чайковський

П. Чайковский

Più mosso moderato

Allegro vivo

Poco più mosso

„СЕРЕНАДА“

П. Чайковський

І ЧАСТИНА

„СЕРЕНАДА“

П. Чайковский

І ЧАСТЬ

Allegro moderato

p

p

pp

pp

cresc. poco

p *cresc.*

più f

mf *cresc.* *f*

ff

ff sempre

div.
cresc. poco a poco

unis.

fff

Allegro moderato

p

pp

cresc. poco

p *cresc.*

più f

mf *cresc.* *f*

ff

ff

ff sempre

СЮІТА № 3

П. Чайковський

ІV ЧАСТИНА

ТЕМА З ВАРІАЦІЯМИ

Allegro

spiccato

pp

СЮИТА № 3

П. Чайковский

ІV ЧАСТЬ

ТЕМА С ВАРІАЦІЯМИ

pp

2 4 4 4

mf *pp*

cresc.

f

p

cresc.

f *p*

cresc. *f*

СИМФОНІЯ № 4

І. Чайковський

І ЧАСТИНА

Moderato con anima

IV ЧАСТИНА

Allegro con fuoco

СИМФОНІЯ № 4

П. Чайковский

І ЧАСТЬ

IV ЧАСТЬ

Allegro con fuoco

ff

fff sempre

8

8

8

СИМФОНІЯ № 5

П. Чайковський

IV ЧАСТИНА

СИМФОНІЯ № 5

П. Чайковский

IV ЧАСТЬ

Allegro vivace

ff

ff marcato

dim.

mf

mf

„РОМЕО І ДЖУЛЬЕТТА“

Увертюра

П. Чайковський

„РОМЕО И ДЖУЛЬЕТТА“

Увертюра

П. Чайковский

Andante non tanto quasi moderato

1

mf *f* *cresc.* *ff*

Allegro giusto

2

f *ff sempre*

СИМФОНІЯ „МАНФРЕД“

СИМФОНІЯ „МАНФРЕД“

П. Чайковський

П. Чайковский

І ЧАСТИНА

І ЧАСТЬ

Lento lugubre $\text{♩} = 60$

Animando un poco

Più mosso (Andantino) $\text{♩} = 80$

Più mosso (Andantino) $\text{♩} = 80$

Più animato $\text{♩} = 84$

Andante non tanto $\text{♩} = 76$

III ЧАСТИНА

III ЧАСТЬ

Meno mosso $\text{♩} = 120$

IV ЧАСТИНА

IV ЧАСТЬ

Allegro con fuoco $\text{♩} = 144$

Allegro con fuoco

СИМФОНІЯ № 4

К. Шимановський

I ЧАСТИНА

Andantino tranquillo e dolce

СИМФОНІЯ № 4

К. Шимановский

I ЧАСТЬ

poco sostenuto

Rallentando e diminuendo molto

f *pp sul tasto*

Molto moderato

p dolce espressivo

p

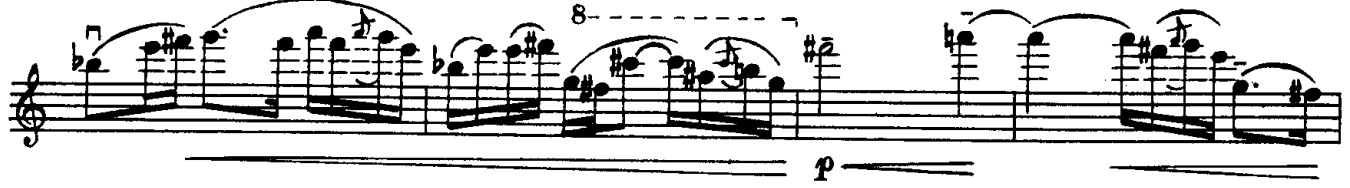

f dolce *sostenuto* *pp*

II ЧАСТИНА
Andante molto sostenuto

II ЧАСТЬ

solo *ppp* *p dolciss. espress.*

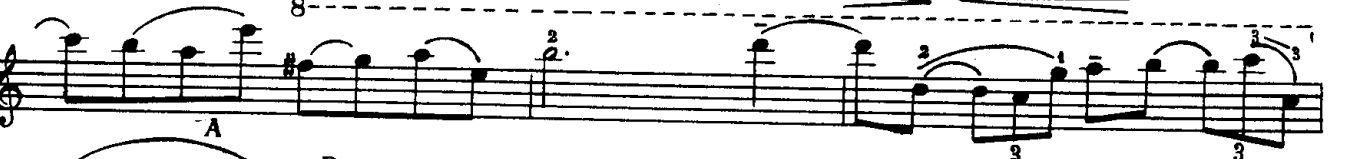

A *D* *sul G* *pppp*

Andante molto sostenuto

4/4 time signature. The first system consists of three staves. The first staff begins with a treble clef and a 4/4 time signature. The music is marked *pp* *dolcissimo*. The second staff continues the melody with *cresc. poco*. The third staff continues with *cresc. molto*. The system ends with a *pizz.* marking.

III ЧАСТИНА

III ЧАСТЬ

Avvivando

5/8 time signature. The final system consists of two staves. The first staff is marked *ff*. The second staff continues with *ff*.

ff sempre

ff sempre

sf

СИМФОНІЯ № 1

СИМФОНІЯ № 1

Д. Шостакович

Д. Шостакович

І ЧАСТИНА

І ЧАСТЬ

Allegro non troppo

p

cresc.

f

Allegro non troppo

fff

II ЧАСТИНА

II ЧАСТЬ

L'istesso tempo

ff

fp

III ЧАСТИНА

III ЧАСТЬ

Largo
solo
mp

СИМФОНІЯ № 5

СИМФОНІЯ № 5

Д. Шостакович

Д. Шостакович

I ЧАСТИНА

I ЧАСТЬ

Moderato
p espressivo
morendo

Moderato

Allegro non troppo

Moderato

II ЧАСТИНА

II ЧАСТЬ

Allegretto

IV ЧАСТИНА

IV ЧАСТЬ

Allegro non troppo

Allegro non troppo

СИМФОНІЯ № 10

СИМФОНІЯ № 10

Д. Шостакович

Д. Шостакович

II ЧАСТИНА

II ЧАСТЬ

Allegro $\text{♩} = 176$

1

div. *ff*

cresc.

cresc.

fff

fff

Allegro $\text{♩} = 176$

2

ff

СИМФОНІЯ № 11 „1905 рік“

СИМФОНІЯ № 11 „1905 год“

Д. Шостакович

Д. Шостакович

II ЧАСТИНА

II ЧАСТЬ

Allegro $\text{♩} = 176$

Allegro

Allegro $\text{♩} = 108$

1 1

2 3 1

3 4

f

ff

ff sempre *G* *espressivo*

1

2 3

4 3

Allegro non troppo

Allegro ♩ = 168

ff

This section consists of three staves of music in 4/4 time. The key signature has two sharps (F# and C#). The first staff begins with a dynamic marking of *ff*. The music features eighth-note patterns with various articulations, including accents and slurs. The tempo is marked as *Allegro non troppo* and *Allegro* with a quarter note equal to 168 beats per minute.

Allegro ♩ = 168

ff

This section consists of eight staves of music in 5/4 time. The key signature has two sharps (F# and C#). The first staff begins with a dynamic marking of *ff*. The music is characterized by complex rhythmic patterns, including triplets and sixteenth-note runs. There are several slurs and accents throughout. The tempo is marked as *Allegro* with a quarter note equal to 168 beats per minute.

СИМФОНІЯ № 15

Д. Шостакович

І ЧАСТИНА

СИМФОНІЯ № 15

Д. Шостакович

І ЧАСТЬ

Allegretto détaché

p

Allegretto

tenuto

div.

p

Complex rhythmic patterns with fingerings (1, 2, 3, 4) and slurs.

Complex rhythmic patterns with fingerings (1, 2, 3, 4) and slurs.

Complex rhythmic patterns with fingerings (1, 2, 3, 4) and slurs.

Complex rhythmic patterns with fingerings (1, 2, 3, 4) and slurs.

p sempre

Allegretto

solo

3/4 time signature, dynamic markings *f* and *p*, and a slur over a triplet.

Complex rhythmic patterns with fingerings (1, 2, 3, 4) and slurs.

Complex rhythmic patterns with fingerings (1, 2, 3, 4) and slurs.

Complex rhythmic patterns with fingerings (1, 2, 3, 4) and slurs.

Allegretto

f

Complex rhythmic patterns with fingerings (1, 2, 3, 4) and slurs.

Complex rhythmic patterns with fingerings (1, 2, 3, 4) and slurs.

II ЧАСТИНА

II ЧАСТЬ

Largo

„ВЕСЕЛІ ВИТІВКИ
ТІЛЯ УЛЕНШПІГЕЛЯ“

Симфонічна поема

Р. Штраус

„ВЕСЕЛЫЕ ПРОКАЗЫ
ТІЛЯ УЛЕНШПІГЕЛЯ“

Симфоническая поэма

Р. Штраус

Volles Zeitmaß

p *mf cresc.* *f* *mf* *f* *cresc.* *ff* *f* *ff* *ff*

„ДОН ЖУАН“
Симфонічна поема

Р. Штраус

„ДОН ЖУАН“
Симфоническая поема

Р. Штраус

Allegro molto con brio

The score is heavily ornamented with slurs, ties, and various fingering numbers (1-4) and breath marks (v).

8-7 4 4 unis. 3

p *f*

pizz. arco

ff

pizz. arco

2 3 A 2 1 2 2 A 2

ff

Tempo vivo

3 *mf* *cresc.*

D 2 *ff*

ff 3 3 3 1 3 3 2 3 4 1 4

Vivo *ff*

ff

1
3

Tempo vivo

2 3 3 3 2 3 2 2 1

p

1 3 8-7 4

„ЖАРТІВЛИВІ ЧАСТІВКИ“
 Концерт для великого симфонічного оркестру

„ОЗОРНЫЕ ЧАСТУШКИ“
 Концерт для большого симфонического оркестра

Р. Щедрін

Р. Щедрин

Allegro assai $\text{♩} = 144$
spiccato

1

p

1 1 3 A

3 4 2

cresc. molto

Tempo precedente

V détaché
ff

- * Варіант виконання.
- * Вариант исполнения.

РАПСОДИЯ № 1

Д. Енеску

РАПСОДИЯ № 1

Д. Энеску

