

Horn in E $\flat$

A.1

# ОСЕННЕЕ УТРО

Старинный вальс

\* \* \*

обработка А.Школяр

q=180

9 *mf* *mp*

15

21 **1** *mf*

29

37 **2.** **2**

45

51 **1.** **2.**

57 **3**

65 *mp*

72 **4** *mf*

80

88 **Трио**

*f*

96

5

*p*

104

112

6

*f*

120

1.

128

2.

7

*f*

135

143

1.

2.

148

*ff*

Horn in E♭

A. II

# ОСЕННЕЕ УТРО

Старинный вальс

\* \* \*

обработка А.Школяр

q=180

*mf* *mp*

9

18 **1** *mf*

26

33 1. 2.

39 **2**

47 1.

55 2. **3** *mp*

63

71 4

*mf*

79

88 **Трио**

*f*

97 5

*p*

105

113 6

*f*

121

129 7

*f*

137

145

*ff*

Marching Bass Drum

ТАР.  
Б.БАРАБАН

ОСЕННЕЕ УТРО  
Старинный вальс

\* \* \*  
обработка А.Школяр

q=180

9 *mf* *mp*

17 **1** *mf*

25

32 **1.** **2.**

39 **2**

47 **1.**

55 **2.** **3** *mp*

63

71 4

*mf*

79

88 **Трио**

96 5

*p*

104

112 6

*f*

120 1.

128 2. 7

*f*

136

144 2.

*ff*

# ОСЕННЕЕ УТРО

Старинный вальс

\* \* \*  
обработка А.Школяр

q=180

mf mp

10

3

18

3 mf 1

26

35

2. 2

44

53

1. 2. 3 mf

62

3

70

3 mf 4

78

# ОСЕННЕЕ УТРО

Старинный вальс

\* \* \*

обработка А.Школяр

q=180

73

4

81

88

Трио

96

5

104

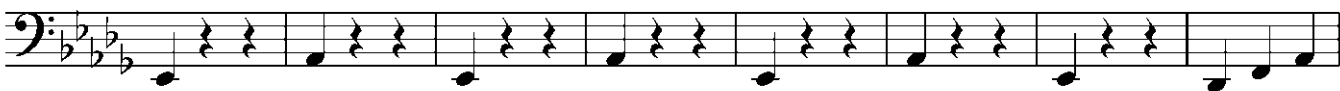

112

6

120

128

2.

7

135

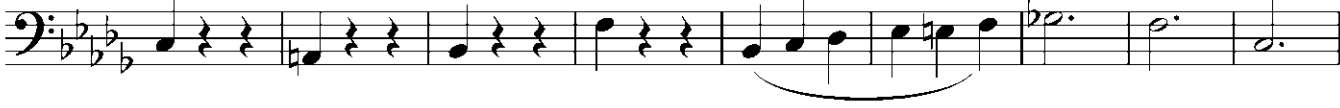

144

1.

2.

148

# ОСЕННЕЕ УТРО

Старинный вальс

\* \* \*

обработка А.Школяр

q=180

9

15

21 1

29

37 2

45

51 1 2

57 3

65

73

4

81

88

Трио

96

5

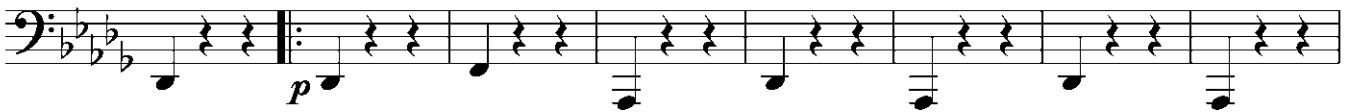

104

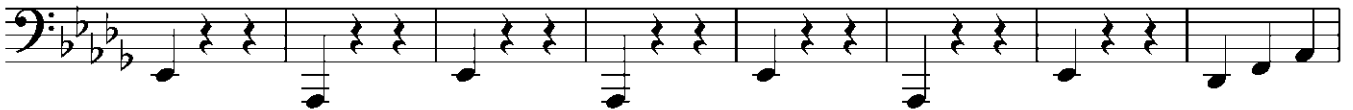

112

6

120

128

2.

7

135

144

1.

2.

148

# ОСЕННЕЕ УТРО

Старинный вальс

\* \* \*

обработка А.Школяр

q=180

3

*mp* *mf*

11

3

20

1

*mf*

29

3

37

2.

2

43

49

1.

2.

*mf*

57

3

3

65

3

*mf*

73

4

82 Clarinet in Bb 3

89 Трио *f*

95 *p* 5

103

111 6

119 *f*

127 1. 2. 7 *p* *f*

136

144 1. 2.

149 *ff* *mf*

Clarinet in B $\flat$

II

# ОСЕННЕЕ УТРО

Старинный вальс

\* \* \*

обработка А.Школяр

q=180

3

*mp* *mf*

11

3

20

1

*mf*

29

1. 2.

38

2

46

1.

54

2. 3

*mf*

62

3

70

3 4

*mf*

79

88 **Трио**  
Clarinet in B $\flat$   
*f*

94  
*p*

101

109  
*f*

117  
*f*

124  
*p* *f*

131  
*f*

140  
*f*

147  
*ff* *mf*

Cornet in B $\flat$

1

# ОСЕННЕЕ УТРО

Старинный вальс

\* \* \*

обработка А.Школяр

q=180

3 14 *mf*

21

31

39

46

53

1. 2. 3 14 *mf*

73

82

89 **Трио**

96 5

*p*

104

113 6

*f*

122

*p* *f*

131 7

140

147

*ff*

Cornet in B $\flat$

II

# ОСЕННЕЕ УТРО

Старинный вальс

\* \* \*

обработка А.Школяр

q=180

3 14 *mf*

21

31

39

47

54

2. 3 14 *mf*

73

82

## 89 Трио

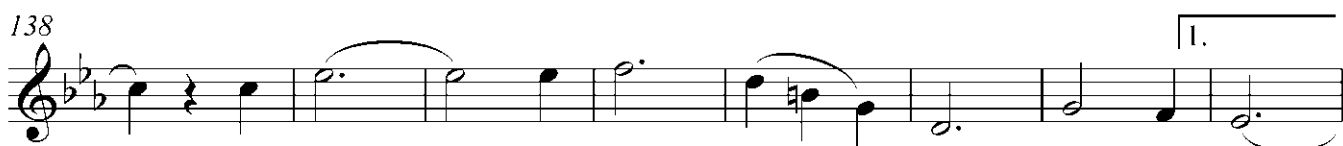

# ОСЕННЕЕ УТРО

Старинный вальс

\* \* \*  
обработка А.Школяр

q=180

*mf* *mp*

9

15

21 **1** *mf*

29 **1.**

37 **2.** **2**

45

51 **1.** **2.**

57 **3** *mp*

65

73 **4**  
*mf*

81

89 **Трио**  
*f*

97 **5**  
*p*

104

112 **6**  
*f*

120

128 **7**  
*f*

135

143

148 *ff*

Alto Saxophone

1

# ОСЕННЕЕ УТРО

Старинный вальс

\* \* \*

обработка А.Школяр

q=180

3

*mp* *mf*

3

11

*mf*

3

20

1

29

1. 2.

3

38

2

44

50

1. 2.

*mf*

57

3

3

65

3

*mf*

73

4

82 *Alto Saxophone*

3

89 **Трио**

*f*

95

*p*

5

103

111

6

119

*f*

127

1. 2.

7

*p* *f*

136

144

1. 2.

149

*ff* *mf*

Alto Saxophone

II

# ОСЕННЕЕ УТРО

Старинный вальс

\* \* \*

обработка А.Школяр

q=180

3

*mp* *mf*

11

3

*mf*

20

1

29

1.

2.

38

2

46

1.

54

2.

3

*mf*

62

3

70

3

4

*mf*

V.S.

79

88

Трио

*f*

94

5

*p*

101

109

6

117

*f*

124

1. 2.

*p* *f*

131

7

140

1.

146

2.

*ff* *mf*

Euphonium

ТЕНОР I

# ОСЕННЕЕ УТРО

Старинный вальс

\* \* \*

обработка А.Школяр

q=180

*mp*

3

11

*mf*

3

20

1

29

1. 2.

38

2

47

1. 2.

56

*mf*

3

65

*mf*

3

73

4

81

||

89 Трио

Euphonium  
ТЕНОР II

# ОСЕННЕЕ УТРО

Старинный вальс

\* \* \*  
обработка А.Школяр

q=180

mf mp

9

15

mf

21

1

29

1.

37

2.

2

45

51

1.

2.

57

3

mp

65

mf

73 4

81

88 **Трио**

96 5

104

112 6

120

128 7

135

143

148

95

*p*

103

111

119

127

136

144

149

# ОСЕННЕЕ УТРО

Старинный вальс

\* \* \*  
обработка А.Школяр

q=180

3

15

1

2.

*mf*

26

33

1.

2.

3

39

2

45

50

1.

2.

57

3

15

Flute

2

72 **4** *mf*

81 **3**

89 **Трио** *f*

95 **5** *p*

103

111 **6**

119 *f*

127 **1.** **2.** **7** *p* *f*

136

144 **1.** **2.**

149 *ff*