

ОСЕННИЙ СОН

старинный вальс

А. ДЖОЙС

инстр. В. Бухаров

комп. набор А. Школяр

15

mf

pp

1

2

1. 2

2.

f

2

f

p

3

f

p

1.

2.

4

15

f

5

mf

pp

f

2

2

конец

6

mf

f \rightrightarrows *mf*

7

f *mf*

f \rightrightarrows *p*

1. 2.

mf *rit.*

8

ff *tr*

Clarinet in B \flat 1

ОСЕННИЙ СОН

старинный вальс

А. ДЖОЙС

инстр. В. Бухаров

комп. набор А. Школяр

The score includes the following dynamics and articulations:

- Staff 1: *p* (piano), slurs, and hairpins.
- Staff 2: *mf* (mezzo-forte), slurs, and hairpins.
- Staff 3: *mf* (mezzo-forte) and *pp* (pianissimo), slurs, and hairpins.
- Staff 4: *f* (forte), *p* (piano), slurs, and hairpins. Includes first and second endings.
- Staff 5: *p* (piano) and *f* (forte), slurs, and hairpins. Includes a second ending.
- Staff 6: *p* (piano) and *f* (forte), slurs, and hairpins. Includes a first ending.
- Staff 7: *p* (piano), slurs, and hairpins. Includes a second ending and a fourth ending.
- Staff 8: *mf* (mezzo-forte), slurs, and hairpins.

The score concludes with the instruction "V.S." (Vivace).

5 *mf* *pp*

f *p*

конец 6 *mf*

f *mf*

7 *f* *mf*

f *p*

mf 1. 2.

8 *ff* rit.

ОСЕННИЙ СОН

старинный вальс

А. ДЖОЙС
инстр. В. Бухаров
комп. набор А. Школяр

ОСЕННИЙ СОН

старинный вальс

А. ДЖОЙС

инстр. В. Бухаров

комп. набор А. Школяр

15 1 *mf* *pp*

2 1. 2 2.

2 3 *f* *f*

3 2 1. 2 2 *f*

4 15 5 *mf* *pp*

2 *f*

2 *f* конец

6

mf f

7

p mf

1. 2.

8

ff rit.

Tenor Saxophone

6

mf

f > mf f

7

mf f

p < mf

1. 2.

8

ff rit.

Trumpet in B \flat

ОСЕННИЙ СОН

старинный вальс

А. ДЖОЙС

инстр. В. Бухаров

комп. набор А. Школяр

14

mf

1

mf *pp*

3 1. 2. 2.

f

2

p *f*

3

p 1.

2.

4

14

f *mf*

5

mf *pp*

3

конец 2 6

mf

f *mf*

7

f *mf*

f *p*

1. 2.

mf *f*

8 *ff* rit.

Малый барабан

ОСЕННИЙ СОН

старинный вальс

А. ДЖОЙС

инстр. В. Бухаров

комп. набор А. Школяр

14

mf

1

f *mf* *pp* *pp*

4

2 1. 2 2.

ff

2

f *p*

3

f *p*

1. 2.

4

14

mf *f* *mf*

5

4 2

pp *pp* *ff*

2

конец

6

7

8

ОСЕННИЙ СОН

старинный вальс

А. ДЖОЙС

инстр. В. Бухаров

комп. набор А. Школяр

6

mf *f*

p *f*

7

mf *f* *p* *mf*

1. 2.

8

ff rit.

ОСЕННИЙ СОН

старинный вальс

А. ДЖОЙС

инстр. В. Бухаров

комп. набор А. Школяр

15

1

mf

pp

2

1. 2

2.

2

f

p

2

f

p

3

1. 2.

4

15

5

mf

pp

2

f

2

конец

6

mf

f *mf*

7

f *mf*

f *p*

1. *f*

2.

8

ff rit.

ОСЕННИЙ СОН

старинный вальс

А. ДЖОЙС

инстр. В. Бухаров

комп. набор А. Школяр

14

mf

1

mf *pp*

2 1. 2. 2.

f *f*

2

p *f*

3 1.

2. 4

14

f *mf*

5

mf *pp*

2

f

конец 2 6

mf

f *mf*

7 *f* *mf*

f *p*

1. *mf* *f* 2.

8 *ff* *rit.*

ОСЕННИЙ СОН

старинный вальс

А. ДЖОЙС

инстр. В. Бухаров

комп. набор А. Школяр

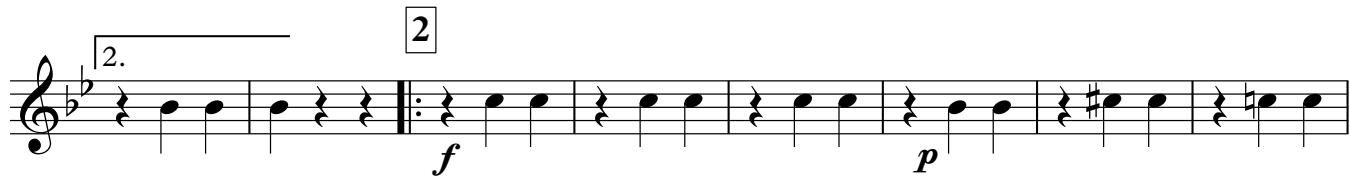

ОСЕННИЙ СОН

старинный вальс

А. ДЖОЙС

инстр. В. Бухаров

комп. набор А. Школяр

ОСЕННИЙ СОН

старинный вальс

А. ДЖОЙС

инстр. В. Бухаров

комп. набор А. Школяр

p

mf *pp*

f *p*

f *p*

p

p

5

mf *pp*

f *p*

6

конец

mf *f*

f *mf* *f*

7

mf *f*

p *mf*

1. 2.

8

rit.

ff

ОСЕННИЙ СОН

старинный вальс

А. ДЖОЙС

инстр. В. Бухаров

комп. набор А. Школяр

ОСЕННИЙ СОН

старинный вальс

А. ДЖОЙС

инстр. В. Бухаров

комп. набор А. Школяр

p

mf *pp*

f *p*

f *p*

p

f *p*

p

V.S.

5

mf *pp*

f *p*

6

конец

f *mf*

f *mf*

7

f *mf*

f *p* *mf*

1. 2.

f *mf*

8

rit.

ff *rit.*

ОСЕННИЙ СОН

старинный вальс

А. ДЖОЙС

инстр. В. Бухаров

комп. набор А. Школяр

1. *p*

p

1. *mf* *pp*

f *p*

2. *f* *p*

3. *f* *p*

2. 4. *p*

p

5

6

конец

7

8

rit.

ОСЕННИЙ СОН

старинный вальс

А. ДЖОЙС

инстр. В. Бухаров

комп. набор А. Школяр

