

Meno mosso $\text{♩} = 58$

1

6 1

14

22 2

30

38 3

45 1. 2. 4

53

59

63 5 8

71 6

mp

79 7

p

87

95 8

f *rit.*

p

100

pp

Вальс "Ожидание"

Соколовский И. Е.

Meno mosso $\text{♩} = 58$

6 **1** *mf*

mp

14 *mp*

22 **2** *mp*

30 *mp*

37 **3** *f*

44 **4** *mp*

51 *mp*

57 *mp*

63 **5** *mp*

71 6

79 7

87

95 8 rit.

100

Вальс "Ожидание"

Соколовский И. Е.

Meno mosso $\text{♩} = 58$

1 *mf*

6 **1** *mp*

14

22 **2** *mp*

30

38 **3** *mf*

45 **1.** **2.** **4** *mp*

52

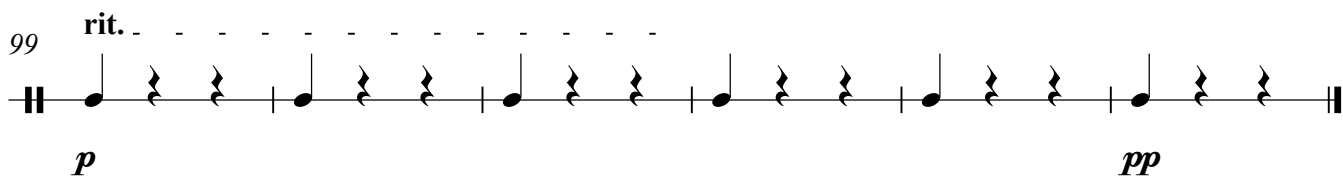
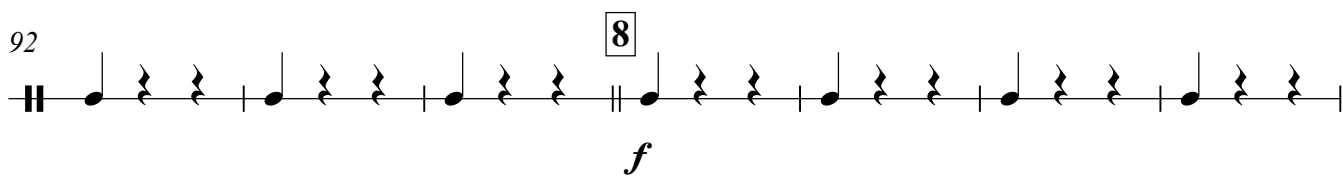
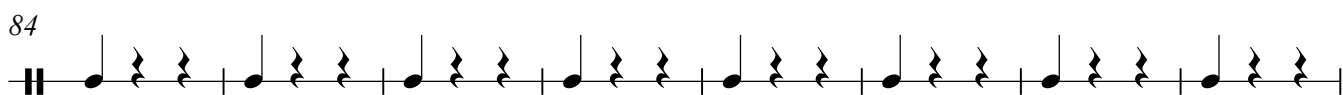
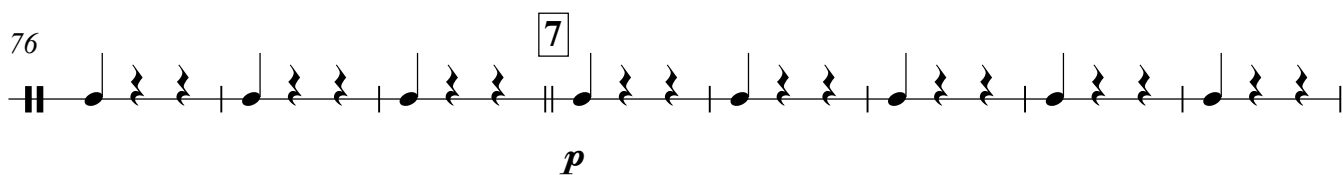
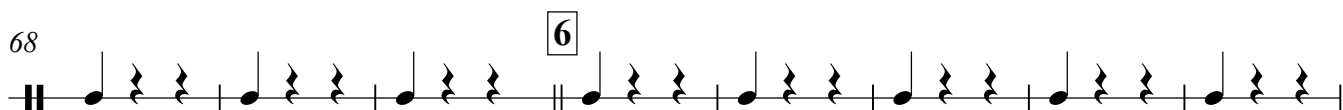
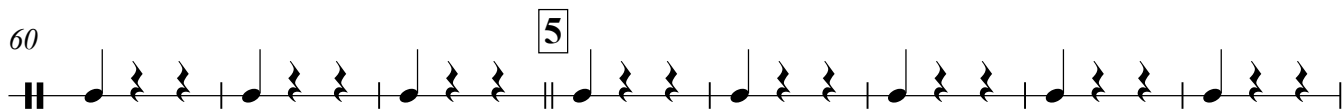

Meno mosso $\text{♩} = 58$

1. *mf*

6 **1** *mp*

14

22 **2** *mp*

30

38 **3** *mf*

45 **1.** **2.** **4** *mp*

52

60 **5** *mp*

65

71 **6**

79 **7**

p

87

95 **8**

f *p* rit.

100

pp

Meno mosso $\text{♩} = 58$

1 *mf*

6 **1**

mp

14

22 **2**

mp

30

38 **3**

mf

45 **4**

mp

52

60 **5**

mp

65

71 **6**

79 **7**

87

95 **8**

100

Вальс "Ожидание"

Соколовский И. Е.

Meno mosso $\text{♩} = 58$

1

6 16 2 mp

26 mp

32 mp

38 3 f

45 1. 2. 4 mp

51 mp

57 mp

62 5 mp

69 6 mp

77 7

p

83

89

95 8

f *p* rit.

100

pp

Кларнет В 1

Вальс "Ожидание"

Соколовский И. Е.

Meno mosso $\text{♩} = 58$

57

62

5

mp

69

6

p

74

79

7

p

85

90

95

8

f

rit.

p

100

pp

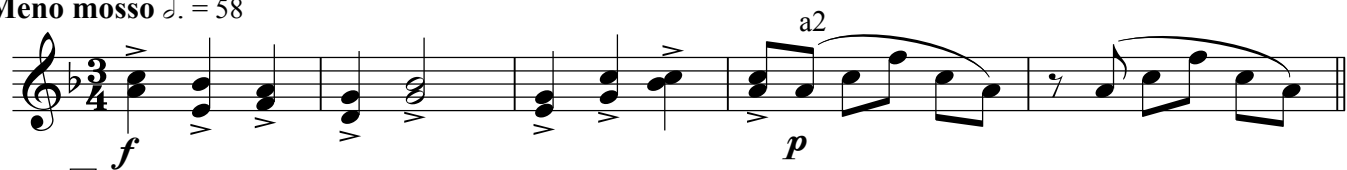
Meno mosso $\text{♩} = 58$ 

57

62

5

mp

69

6

a2

p

74

79

7

p

85

90

95

8

f

p

rit.

100

a2

pp

Корнет В 1

Вальс "Ожидание"

Meno mosso $\text{♩} = 58$

Соколовский И. Е.

1
mf

6 1 16 2
mp

26

32

38 3
f

45 1. 2. 4
mp

51

57

63 5 7

70 6

mp

77 7

p

83

89

95 8

f *rit.*

p

100

pp

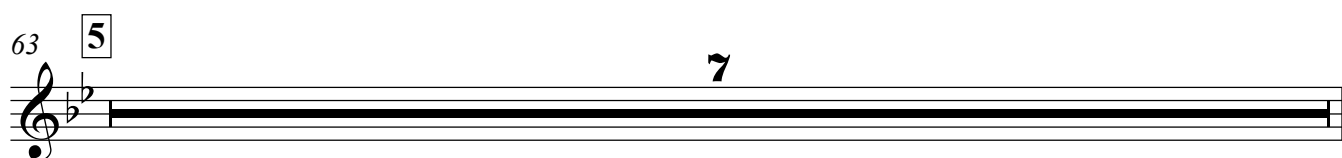
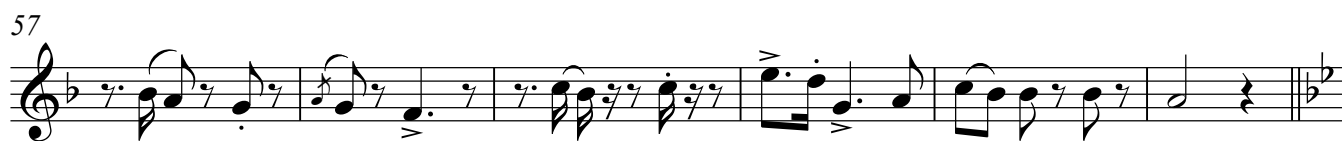
Meno mosso $\text{♩} = 58$ 

70 6

mp

77 7

p

83

89

95 8 rit.

f *p*

100

pp

Вальс "Ожидание"

Meno mosso $\text{♩} = 58$

Соколовский И. Е.

3/4 *mf*

6 **1** *mp*

14

22 **2** *mp*

30

38 **3** *mf*

45 **1.** **2.** **4** *mp*

52

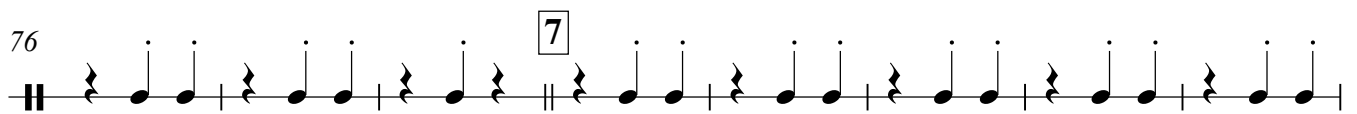
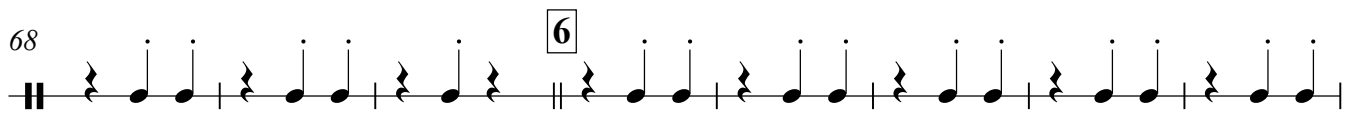
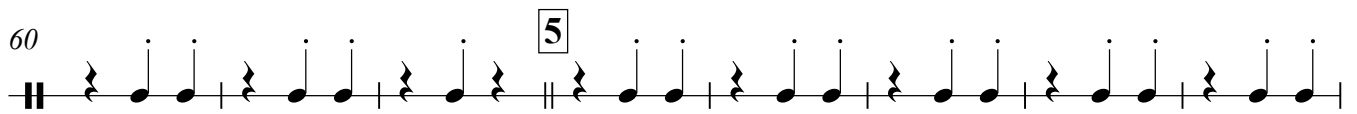

p

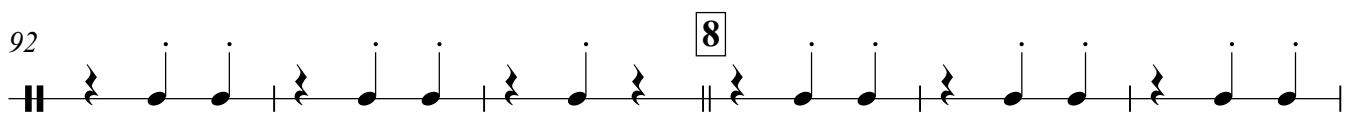
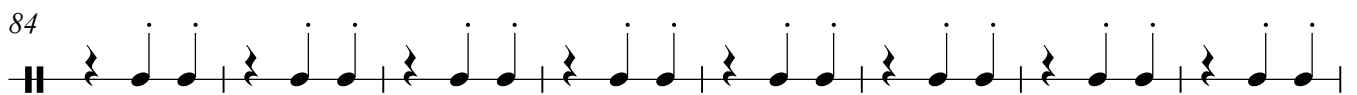

f

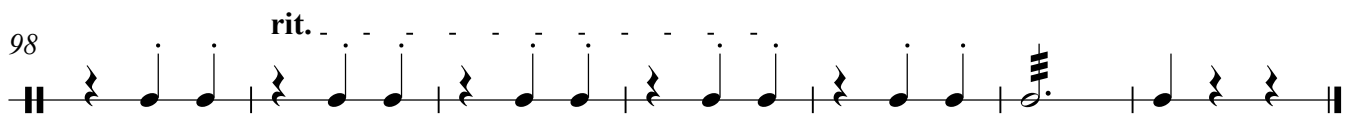

p

pp

Саксофон альт Es 1

Вальс "Ожидание"

Meno mosso $\text{♩} = 58$

Соколовский И. Е.

79 **7**

p

87

95 **8** rit.

f *p*

100

pp

Meno mosso $\text{♩} = 58$

79 **7**

p

87

95 **8** rit.

f *p*

100

pp

Meno mosso $\text{♩} = 58$

mf

6 **1** 16 **2**
mp

36 **3**
f

42 **4** 1. 2.

47 **4**
mp

62 **5**
mp

69 **6**

76 **7**
p

84

92

8

f

98

rit.

p

pp

Meno mosso $\text{♩} = 58$

mf *p*

6 **1**

11

16

22 **2**

mp

30

38 **3**

mp

42

1. 2.

47 **4**

p

52

57

62

5

mp

70

6

p

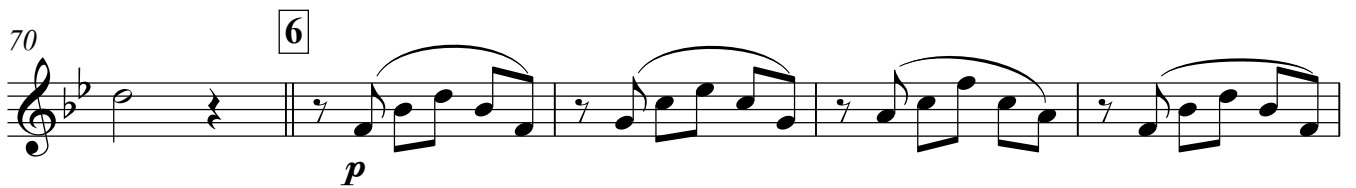

75

79

7

pp

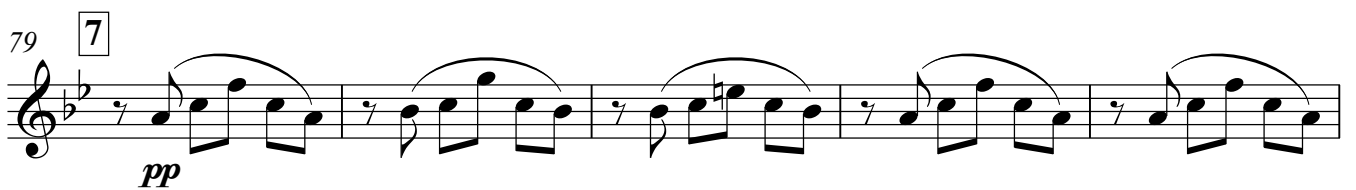

84

89

95

8

f

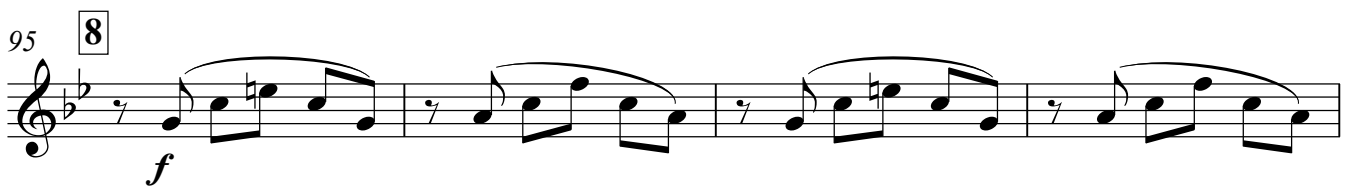

99

rit.

p

pp

Meno mosso $\text{♩} = 58$

mf

16

mp

mp

1. 2.

p

mp

p

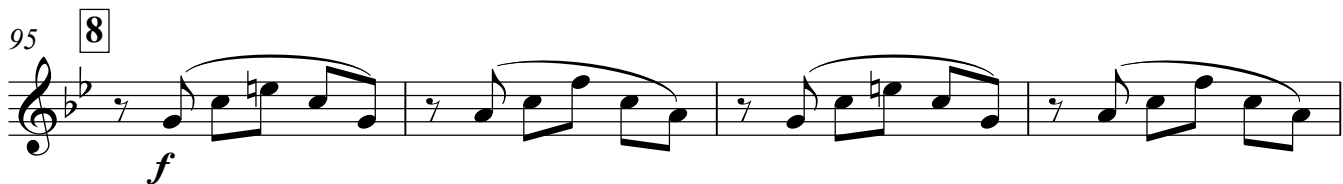

Вальс "Ожидание"

Meno mosso $\text{♩} = 58$

Соколовский И. Е.

3/4 *mf*

6 **1** *mp*

14

22 **2** *mp*

30

38 **3** *mf*

45 **1.** **2.** **4** *mp*

52

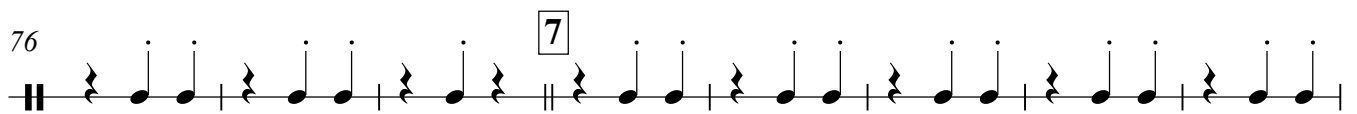
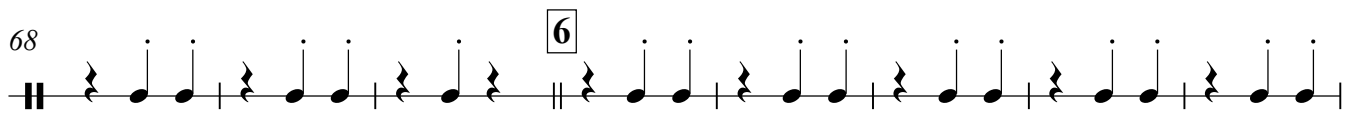
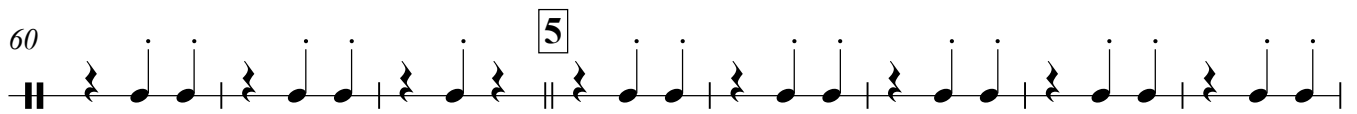

p

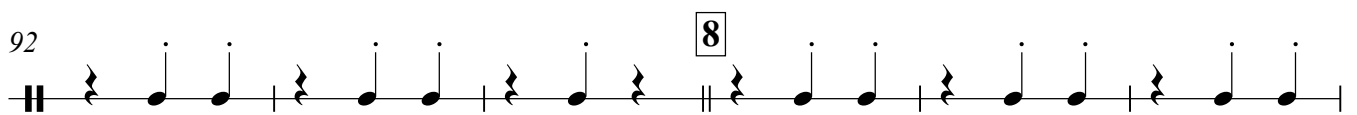
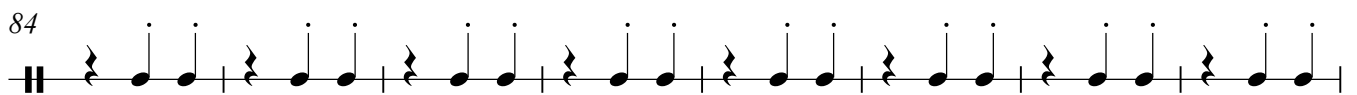

f

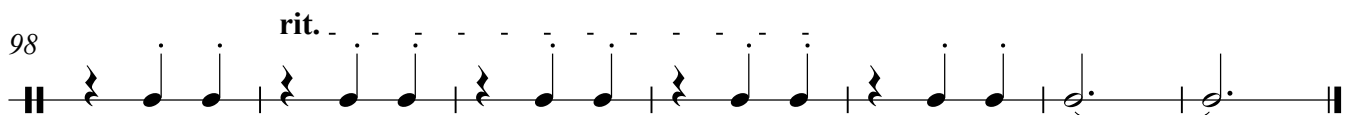

p

pp

Meno mosso $\text{♩} = 58$

mf

6 **1**

mp

14

22 **2**

mp

30

38 **3**

f

45 **1.** **2.** **4**

mp

53

59

63 **5**

mp

8

71 **6**

mp

79 **7**

p

87

95 **8**

f *rit.* *p*

100

pp

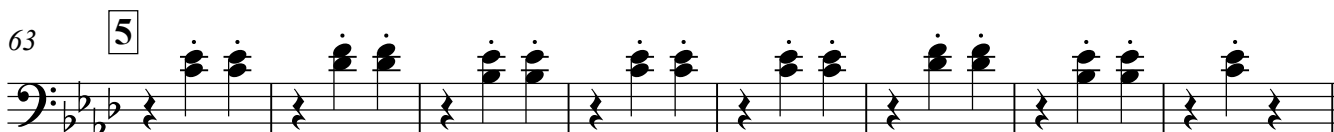
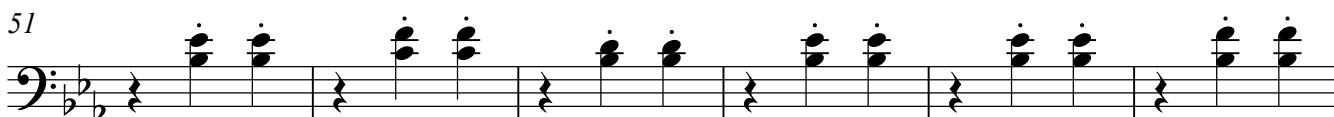
Meno mosso $\text{♩} = 58$ *mf**mp**mp**mf**mp*

71 6

79 7

p

87

95 8

f

p

100

pp

Тромбон 3

Вальс "Ожидание"

Соколовский И. Е.

Meno mosso $\text{♩} = 58$

71 **6**

79 **7**

p

87

95 **8**

f

p

100

pp

Meno mosso $\text{♩} = 58$

mf

6 [1] 16 [2] 1. mp

26 mp

32 mp

38 [3] f

45 [1.] [2.] [4] 1. mp

51 mp

57 mp

63 [5] 7

70 6 *mp*

77 7 1. *p*

83

89

95 8 *f* *p* *rit.*

100 *pp*

Вальс "Ожидание"

Соколовский И. Е.

Meno mosso $\text{♩} = 58$

6 **1**

mf

6 **1**

mp

12

17

22 **2**

mp

28

33

38 **3**

mf

42

1. 2.

47 **4**

mp

53

58

63 **5**

69 **6**

||

74

79 **7**

p

85

90

95 **8**

100

f *p* *rit.* *pp*

Вальс "Ожидание"

Соколовский И. Е.

Meno mosso $\text{♩} = 58$

55 a2

63 **5** *mp*

67 a2 *mp*

71 **6**

79 **7** a2 *p*

87 a2

95 **8** *f*

99 *rit.* *p* *pp*

1

6 1 16 2

38 3

45 1. 2. 4

62 5

69

76

82

88

93

98

6

7

8

p

f

rit.

p

pp

Флейта пикколо

Вальс "Ожидание"

Соколовский И. Е.

Meno mosso $\text{♩} = 58$

f

6 1 15 2

mp

26

32

38 3

f

45 1. 2. 4

mp

51

57

62 5

mp

69 6

77 7

83

89

95 8

100
