

**Скрипка**

# ЧЕТЫРЕ СОНАТИНЫ

Скрипка

1

Н. ПАГАНИНИ, соч. 2, №6

(1782-1840)

Largo con precisione [Широко, чётко]

# Скрипка

# Скрипка

Tempo di valse [В темпе вальса]

# Скрипка

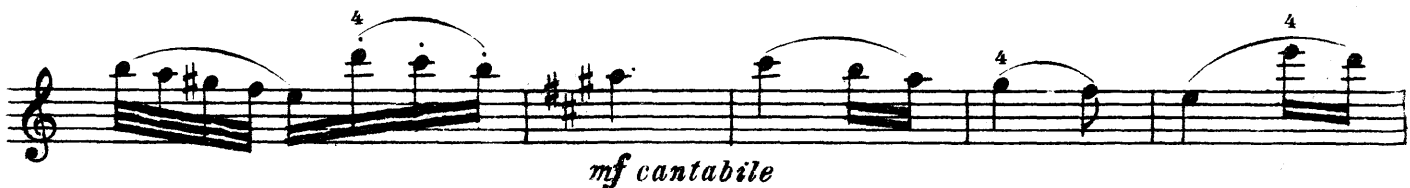
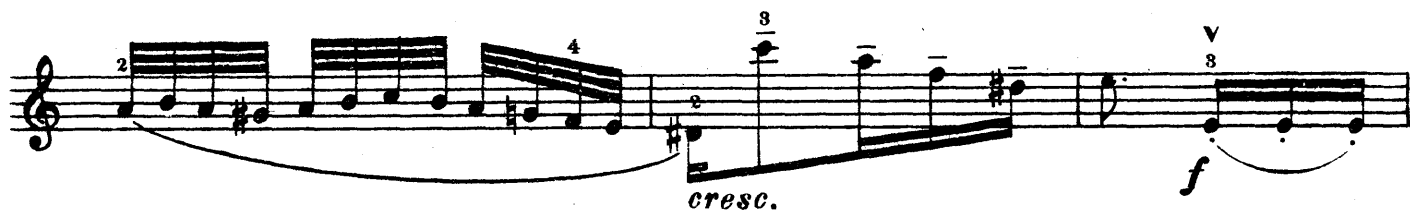

# Скрипка

*p*

*f*

*ff*

2

**Larghetto** [Довольно широко]

Соч. 2, № 2

*p espressivo*

sul A

# Скрипка

# Скрипка

Allegro spiritoso [Скоро с воодушевлением]

# Скрипка

Соч. 2, № 4

Andante calando [Не скоро, подчеркнуто]

# Скрипка

Andantino con brio [Подвижно, живо]

*p* Кц.

*mf*

*cresc.*

*f*

*p*

# Скрипка

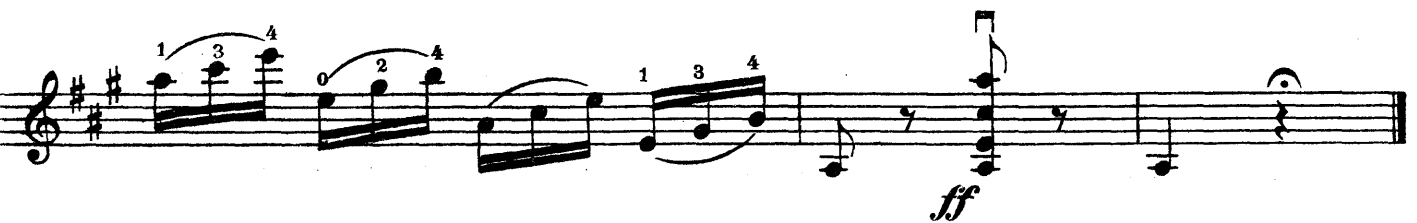
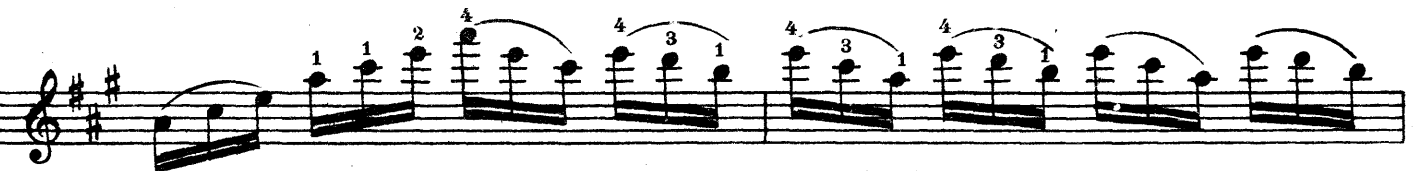
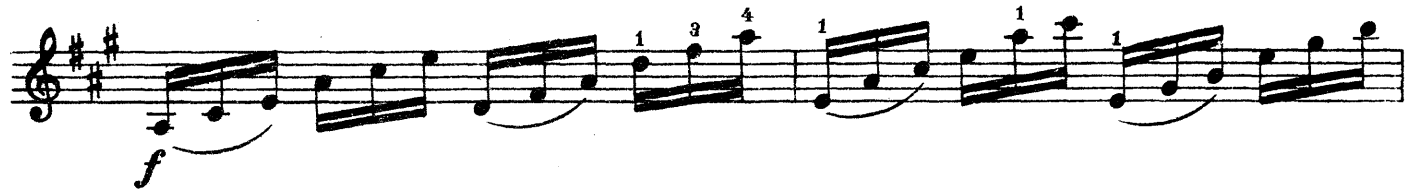
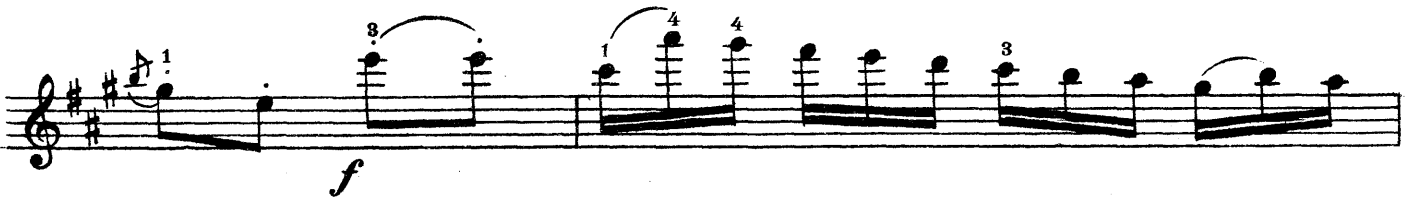

# Скрипка

Соч. 2, № 10

Andante [Не скоро]

7

*mf*

III  
IV 4

II 4

III 4

II 4

*f*

*mf*

*cresc.*

# Скрипка

13

Violin score for the first section of the piece. It consists of four staves of music. The first staff begins with a forte (*f*) dynamic and a second finger (II) fingering. The second staff features a fortissimo (*ff*) dynamic and includes first (I) and second (II) fingerings. The third and fourth staves contain intricate sixteenth-note passages with various fingerings (1, 2, 3, 4) and slurs.

## Allegretto [Довольно скоро]

Violin score for the second section of the piece, marked *Allegretto* [Довольно скоро]. It consists of five staves of music. The first staff starts with a piano (*p*) dynamic and a first finger (I) fingering. The second and third staves continue the melodic line with slurs. The fourth and fifth staves feature triplet patterns (3) and end with a forte (*f*) dynamic and a seventh finger (7) fingering. A *cresc.* (crescendo) marking is present at the beginning of the fifth staff.

poco a poco calando

Poco meno mosso  
[Немного медленнее]

Tempo I [Темп I]

**Н. ПАГАНИНИ**

Соч. 2

# **ЧЕТЫРЕ СОНАТИНЫ**

**ДЛЯ СКРИПКИ С ГИТАРОЙ**

**ОБРАБОТКА  
ДЛЯ СКРИПКИ И ФОРТЕПИАНО**

**ГОСУДАРСТВЕННОЕ МУЗЫКАЛЬНОЕ ИЗДАТЕЛЬСТВО**  
Москва 1952 Ленинград

Н. ПАГАНИНИ

Соч. 2

# ЧЕТЫРЕ СОНАТИНЫ

ДЛЯ СКРИПКИ С ГИТАРОЙ

ОБРАБОТКА  
ДЛЯ СКРИПКИ И ФОРТЕПИАНО  
О. АГАРКОВА

ГОСУДАРСТВЕННОЕ МУЗЫКАЛЬНОЕ ИЗДАТЕЛЬСТВО  
Москва 1952 Ленинград

# ЧЕТЫРЕ СОНАТИНЫ

## 1

Н. ПАГАНИНИ, соч. 2, №6  
(1782 - 1840)

Скрипка

*mf*

**Largo con precisione [Широко, чётко]**

Ф - п.

*mf*

*f*

М. 22495 П

*leggiero*

**Tempo di valse [В темпе вальса]**

*p*

*mf*

*mf*

sul A  
*p espressivo*

**Larghetto** [Довольно широко]

*f* *p*

*v*

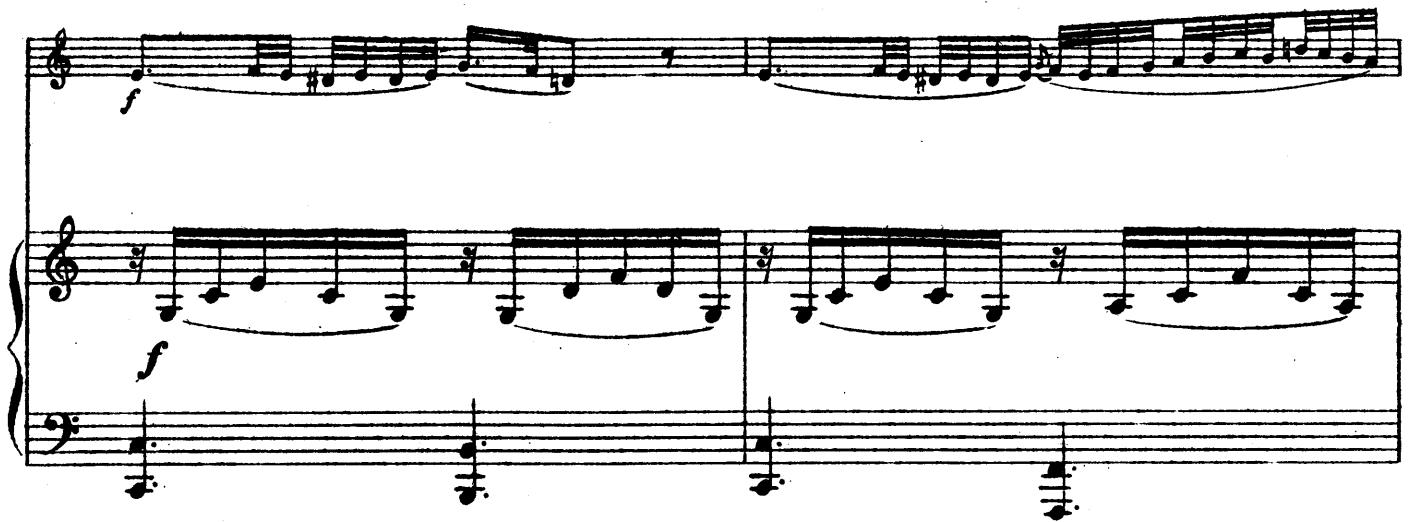

*mp*  
**Allegro spiritoso [Скоро с воодушевлением]**

mf  
Andante calcando [ Не скоро, подчеркнуто ]  
mf

*f*

*mp*  
*mf*

*f*  
*mf*

Andantino con vivo [Подвижно, живо]

## Andante [Не скоро]

*p*

**Allegretto** [Довольно скоро]

*p*

*cresc.*

*cresc.*

The third system shows further development of the piano accompaniment. The vocal line continues with melodic phrases. The piano part features more complex chordal textures and melodic lines in both hands.

The fourth system begins with the instruction *Poco meno mosso [Немного медленнее]*. The piano accompaniment features prominent triplets in the bass line, marked with the number '3' and '6' below them. The vocal line continues with melodic phrases.

*Редактор К. Фортуатов  
Техн. редактор Р. Нейман  
Корректор И. Фельдман*

*Сдано в производство и подписано к печати  
20/III 1952 г. Форм. бум. 60×92 1/8. Бум. л. 3,25.  
Печ. л. 6,5. Ш 00383. Тир. 2 000 экз. Зак. 20.  
(Номинал по прейскуранту 1952 года)*

*Типо-литография Музгиза. Москва, Щипок, 18.*